ASSOCIATED PRESS SERVICE

THE ATLANTA CONSTITUTION

THE STANDARD SOUTHERN NEWSPAPER

VOL. LVII., No. 111. Entered at Atlanta P. O. As Second-Class Mail Matter. ATLANTA, GA., TUESDAY MORNING, SEPTEMBER 30, 1924. ONLY MORNING NEWSPAPER PUBLISHED IN ATLANTA. Daily and Sunday, Weekly 20c; Monthly [illegible]. Single Copies: Daily, 5c; Sunday, 10c.

JAPANESE-ANGLO-SAXON WAR SEEN AS REAL ISSUE BEHIND DEMANDS FOR CHANGE IN LEAGUE PACT

★ ★ ★ ★ ★ ★ ★ ★ ★

Mrs. Ferguson Held Qualified To Be Governor

INJUNCTION DENIED TO CUT HER NAME OFF TEXAS BALLOT

District Judge Holds Neither Constitution Nor Statutes Bar Women From Office.

APPEAL IS TAKEN TO SUPREME COURT

Old Common Law of England Held Not Applicable, as Woman's Status Has Changed.

BY THE ASSOCIATED PRESS.

Austin, Texas, September 29.—Brushing aside all the old common law barriers against the right of women to hold office, Judge George C. Calhoun, in 53d district court, today ruled that Mrs. Miriam A. Ferguson is legally qualified to be governor of Texas.

In an opinion, which Mrs. Ferguson's lawyers said was a thorough exposition of the law and a complete vindication of the position of the first woman nominee for governor, Judge Calhoun declared that neither the constitution of the state nor the statutes of the legislature bar women from office. He refused to grant a temporary injunction to restrain election officials from placing her name on the ballot, which was requested by the plaintiff, Charles M. Dickson, of San Antonio.

Straight to Supreme Court.

The trial court's decision clears the way to bring the case up for final adjudication by the supreme court. The plaintiff's attorney, I. W. Stephens, of Fort Worth, gave notice of an appeal to the court of civil appeals. In order to get the matter before the supreme court without arguments in the court of civil appeals, it will be necessary for the latter tribunal to certify the questions to the supreme court. The parties to the suit have practically agreed that this procedure will be followed. The supreme court meets next Monday for the term and it is expected this case will come before it during the coming week.

Neither Mrs. Ferguson nor her husband, James E. Ferguson, were in court to hear the judge's opinion, which her attorney said, was all that they could have hoped for.

The court held first that he had jurisdiction to hear the case and that Mr. Dickson had the right as a private citizen to start the proceedings. Having cleared away these technical obstacles, Judge Calhoun went immediately into the heart of the question as to whether women have the right to hold office under present laws.

Women Equal of Men.

Going back into the common law of England, on the principles of which the plaintiff had grounded his suit, the court explained that women were not allowed to hold office under the old common law, principally because a custom to that effect had grown up. It was based on the assumption that women were too delicate for the arduous duties attendant upon official duties and were not educated to the point where they could

Continued on Page 2, Column 3.

NORWEGIAN KING FEARS TO VISIT IN UNITED STATES

New York, September 29.—King Haakon, of Norway, used to think he would like to visit the United States, and perhaps shoot a few buffalo in Buffalo, N. Y., or a few Indians on the streets of Indianapolis.

However, Mme. Charlotte Lund, a singer, who arrived here Monday on the steamship Stavangerfjord, said the kind told her he certainly wasn't going to take the social punishment that was meted out to his nephew, the Prince of Wales. Therefore, he will stay home.

Residents of the Long Island social colony are not particularly grieved because the king isn't coming. They cultivated the Londonese manner of speech for the prince, but a lot of them were frank enough to admit that they couldn't speak Scandinavian dialect.

NATION'S BANKERS RADIATE OPTIMISM ON EVE OF MEET

Good Times, Plenty of Credit Seen at Financiers' Gathering—Farm Prosperity Is Basis.

BY H. H. ROBERTSON.

Chicago, September 29.—An atmosphere of optimism prevails on at least three floors of the Congress hotel here, where prosperous-looking and authoritative-speaking gentlemen are gathered to attend the fiftieth annual convention of the American Bankers' association.

They are not all gentlemen, though, for there are some of the fairer sex at the convention. For instance, there is Miss Jean Arnot Reid, who manages the woman's department of the Bankers' Trust Company of New York, when she isn't attending conventions; Mrs. William Lainbeer, assistant secretary of the United States Mortgage Union Trust company, of New York; Miss Mina Buere, of the Central Union Trust company, New York, and many others are there. And they're all agreed, men and women, that the United States is a land flowing with milk and honey and that more prosperity is ahead.

Men who control the nation's credits are slapping each other on the back and talking about the good times that have come and the others that will soon be here.

All Are Optimistic.

About 10,000 bankers and their families, if they have any, are attending the convention, and if a single one believes that times are hard and will get harder and harder, he is not letting it be known.

President Walter H. Head of the organization thinks he ought to know whether times are good and this is what he says:

"Renwed agricultural prosperity seems certain with the general rise of prices to farmers, and I anticipate a steady improvement all of the time. This will materially increase the purchasing power of those engaged in agriculture and this, in turn, will increase the demand for manufactured products, the natural result of which will be the quickening of trade throughout the country."

Richard S. Hawes, vice president of the First National Bank of St. Louis, believes that money is plentiful and easy to get.

Informed by a newspaper man that

Continued on Page 2, Column 4.

COMMITTEE OPENS SOLDIERS' HOME PROBE THURSDAY

Legislative Investigation of Conditions at Old Soldiers' Home To Begin at Capitol.

SENSATIONAL CHARGES AGAINST M'ALLISTER

Accusations Were Made by U. D. C. Chapters During Last Session of Legislature.

The special legislative committee, appointed at the recent general assembly to investigate sensational charges, involving gross mismanagement and maltreatment of the inmates of the Old Soldiers' Home, made by the Atlanta and Fulton county chapters of United Daughters of the Confederacy, will meet in the senate chamber at 10 o'clock Thursday morning to investigate conditions existing at the home.

The committee, consisting of five members from the house and three from the senate, was named after a resolution had been passed by both houses providing for appointment of such a committee to make an investigation. It consists of the following members of the lower house: Dr. W. K. Smith, of Bryan county, chairman; W. B. Bell, of Burke county; A. Sidney Camp, of Coweta county; J. A. Dixon, of Jenkins county; Judge W. R. Jones, of Meriwether county; and from the senate, E. B. Latimer, of the 39th district; Frank S. Loftin, of the 37th district, and A. H. Henderson, of the 32d district.

To Make Report.

In accordance with provisions of the resolution, the committee will report its finding back to the general assembly when it convenes for next session, and it will be decided whether any action will be taken in the matter at that time.

The charges were made against Captain W. E. McAllister, superintendent of the Old Soldiers Home, by representatives of the two U. D. C. chapters before a meeting of the Invalid, Pensions and Soldiers' Home committee of the house of representatives. Among other things, Captain McAllister was charged with having sold wood, cut from the home's property, and converting the money to his own use; that conditions at the hospital of the home were "filthy and were wholly not conducive to good health and happiness."

Bill Failed.

After a two-day hearing of the case, at which charge after charge was hurled at the management of the home, each of which Captain McAllister denied, the committee recommended favorably for passage a bill which would have automatically relieved Captain McAllister of his duties of superintendent of the home, in that it contained certain specifications for the superintendent which he did not possess. The rules committee of the house, however, declined to place the measure on the regular calendar, and it was lost in the last-minute jam of bills. It was then that the resolution was passed to appoint a committee to investigate the management and conditions existing at the home.

Leopold and Loeb Talk of Freedom In Prison Chapel

"Angel-Face Dickie" Most Discontented—Leopold Is Expert Rattan Weaver.

Joliet, Ill., September 29.—"Angel Face Dickie" Loeb, who dislikes visitors and making chairs, and his pal in the murder of 14-year-old Robert Franks, Nathan F. Leopold, Jr., had their second talk together Monday since they came here to spend the rest of their lives.

Loeb, fretful and impatient, met his companion in crime in the prison chapel. Leopold, who has developed into the best rattan weaver at Joliet, was the more composed of the two.

"When are we going to get out of here?" was the first thing Loeb said to Leopold.

"Get out? I didn't know we were going to get out," Leopold replied.

"Well, you never can tell," Loeb answered with that peculiar supercilious smile that he displayed during most of the hearing before Justice Caverly in Chicago.

"I don't think we'll be here forever," he added.

World Cruise of "The Shark"

DEMETRIOS' CASKS LEAKED AND HE LOST HIS SEXTANT

Proves 'Bust' After 100 Miles

New York, September 29.—Demetrios Sigelakis will soon be back at the soup kettles of the little Greek restaurant over on the Jersey water front where, for years, in the savory mists of the slum and gumbo he saw visions of strange seaports and palm fringed tropic isles.

Demetrios is the lunch-counter waiter who sailed away from the battery New York about two weeks ago to prowl the seven seas in a little teacup of a boat that he had built, rigged himself, and christened "The Shark." A thousand of his countrymen, many of them clients of his lunch room, were down at the sea-wall to cheer him away as Demetrios cast off and bent his gray main sail to the harbor breeze.

"Farewell," he declaimed with the manner of a modern Demosthenes, as he stood on the topside of his little cabin, sweeping a gesture at the crowd on the park bulkhead. "Farewell, my countrymen, I, Demetrios Sigelakis, go to seek truth and beauty in the far places of the world. I shall honor my eyes with visions of the icebergs and the tropical seas by monlight. I shall feed my soul upon the banquets of solitude—"

And a lot more stuff like that.

Demetrios and the "Shark" were about 100 miles off the Long Island coast when Capt. Johnson of the fishing smack, Montauk took them in tow. The fresh water casks had split their staves when the "Shark" was jostled by the sea, and the dreamy-eyed skipper's sextant had fallen into the sea. On the whole, the voyage might be summed up in round numbers as a terrible bust.

Demetrios tied up his boat at a friendly dock and went scouting for his old job at the soup kettles.

1925 TAX DIGEST SHOWS INCREASE

Little Gain on Real Estate, While Personal Property Shows $11,000,000 Gain Over 1924.

Although the 1925 tax digest on real estate and personal property assessments has not been completed, indications are that there will be a very small increase in taxes received by the city from real estate, while personal property assessments will be approximately $11,000,000 more next year than this, it was stated Monday by J. C. Little, member of the city board of tax assessors.

Total real estate assessments for 1924 were $248,000,000, from which the city received taxes amounting to $3,920,000, or nearly half of the city's total revenue. On the other hand, while this year's personal property assessments were $89,000,000, they are expected to total approximately $100,000,000 in 1925.

The increase in personal property assesssments is due largely to the work of five special tax inspectors, who for the past several months have been checking up back returns of personal property for taxation, and who have collected a considerable sum, it is said.

Work of assessors in compiling the 1925 digest on real estate assesssments has not been finished, but present indications are that the increase will be small, with the possibility of no gain at all.

Work on equalizing assessments on residential property has occupied almost the entire year so far, and has been done in much the same manner used on central business property last year, that of reassessing all property on a front-foot basis, plus assessment on any improvement on the property.

Decrease in valuation of property in part accounts for the lack of increase in the real estate assessment, Mr. Little said, and while many assessments have been raised, almost an equal number have been lowered under the equalization plan.

U. S. WORLD FLIERS SENT TO DAYTON

Seattle, Wash., September 29.—The three army airmen who completed the historical flight around the world here Sunday have been ordered to the McCook flying field, at Dayton, Ohio, by Major General Patrick, of the U. S. air service.

They will leave for Dayton by train at 9:30 o'clock Tuesday morning.

Opportunity's Knock

Development

You can't expect to build your life in a day—or your character in a single move. Real development means small beginnings faithfully enlarged on.

Development calls for the breaking of faulty habits and the slow, laborious formation of right ones. It's pleasant to "make up your mind" to do things, but changing your habits and doing things is the toughest kind of experience.

Don't run away from discouragement and hard work—and you'll find yourself on the way to overhaul your ambitions.

* * * *

A good habit to form is that of watching the opportunities that appear among The Constitution's Classified Ads every day.

(Copyright, 1924.)

LOUISIANA REFUSES LA FOLLETTE LIST

Attorney General Holds That Only Registered Independent Voters Could Sign Petition.

Baton Rouge, La., September 29.—Secretary of State Bailey late today refused to place the names of the La Follette-Wheeler electors on the ballot Louisiana voters will cast in the general election in November.

The attorney general's office held recently that only registered voters, who had declared themselves independent of affiliation with any recognized parties, legally could sign the petition necessary to place the names on the ballot. The petition, as presented to the secretary of state, contained largely the signatures of the voters who had declared themselves democrats when they registered.

COOLIDGE TELEGRAM IS MADE PUBLIC.

New Orleans, La., September 29.—La Follette headquarters for Louisiana here gave out today the text of a telegram from President Coolidge with reference to the situation in this state, where La Follette-Wheeler electors have been barred from the ballot in the election in November because of a state law relating to party affiliation.

The message, which La Follette leaders said was received today, follows:

Regrets Situation.

"Replying to your telegram, it is my desire that full and free opportunity be afforded under the state laws of our country for an expression of the popular will in the election of all public officials. To my regret, there are states in the union where the law is such that this is not possible, and it is too late now to change such laws. While I am heartily in favor of party government, I believe that when a contest is made in a primary, which is open to participation of all the people, it should go far to determining what candidates are to be presented at a coming election.

"Nevertheless, I recognize that it is the privilege of our voters to support any one they wish at the polls and feel that the laws should not be drawn for the purpose of preventing such action. I would apply this rule not only to your complaint about Louisiana, but to all the other states of the union.

"(Signed) Calvin Coolidge."

Refuses to Permit Names.

Secretary of State Joseph Bailey today refused to permit the names of the La Follette electors to go on the official ballot, basing his action upon a state law which requires petitions relating to independent candidates declared themselves independent of affiliation with any party when they registered. The petition presented today by the La Follette leaders bore the signatures of hundreds who registered as democrats or republicans. The registrat of voters refused Saturday to certify the signatures on the petition, and the La Follette workers carried out their announced intentions of presenting it to the secretary of state today without such certifications. Upon his refusal to accept the petition, they said, they planned to go into the courts and apply for a writ of mandamus in an effort to force its acceptance.

BELGIUM IS FIRST TO REPAY AMERICA FOR WAR EXPENSES

Washington, September 29.—The United States has received the first payment for expenses incurred by the American army of occupation. Belgium has paid 9,000,000 out of $25,000,000 received from Germany.

VOTE OF GERMANS MAY NOT DECIDE MINNESOTA RACE

Observer Gives Victory to G. O. P. if Potential Vote Is Brought Out to November Polls.

MAGNUS JOHNSON DUE FOR LICKING BY SCHALL

Democratic Organization in State Is Sketchy. Farmers Are Backing Off From La Follette.

BY MARK SULLIVAN.

Minneapolis, Minn., September 29. Most of the German voters are progressive in the same way that much of the south is democratic—that is to say, for a single dominating reason.

Good judges here think these Germans will remain radical about as long as the south has remained democratic. At republican headquarters in Chicago, it is hoped, to turn the Germans away from the radicals within the next 30 days. Good judges here say this may be done as regards some German communities, but not as respects the upper Mississippi valley. The upper Mississippi valley was the location of the most conspicuous of these war-time incidents in which some public officials of German birth and ancestry took positions about the draft which no nation could safely tolerate.

In one city, for example, the elected officials, being German, took the ground that the boys could be drafted for service in America, but not overseas, and so advised the boys. On this and similar occasions, the representatives of the federal government and some American local officials were correspondingly drastic in what they did to the recalcitrant Germans.

Support Purely Sentimental.

The memory of these incidents is strong among the German voters and they are for La Follette because La

Continued on Page 2, Column 3.

FIVE ARE KILLED AS TRAIN HITS CAR

Confusion in Orders, Plus Blinding Rain, Held Responsible for Fatal Collision.

Columbia, S. C., September 29.—Rounding a curve in a blinding rain, a railroad motor car crashed into an on-coming freight train of the Southern Railway today, resulting in the death of five men, one mile north of Peak, 26 miles from Columbia.

The dead, all of whom occupied the motor car, are: Killian Chapman, 30, white, of Peak; Heyward Meetze, 22, white, of Littleton; James W. Daley, 21, white, of Peak; Charlie Brown and James Henderson negroes, of Peak.

Confusion in orders, coupled with the blinding rain, are given as contributing causes of the collision.

Chapman was killed outright, while Meetze and Brown died on a passenger train while being brought to Columbia. Daley and Henderson died in Columbia hospitals tonight.

"MURDERED MAN" DENIES HE'S DEAD OR EVEN INJURED

New Orleans, September 29.—When Milton Jacobs, a boiler maker of New Orleans, read a newspaper dispatch today from Houston, Texas, that he had been murdered, he was puzzled.

Texas advices last night stated a man's body found on the Goose creek road near Houston had been identified by a fellow worker as Jacobs. The identification was believed to have been partly confirmed when reporters inquired at an address where Jacobs had formerly resided here and were told that he had gone to Baytown, Texas, a small town near Houston, four months ago.

Jacobs when located today said he had been employed in Baytown a month and since had been in New Orleans. He knew of no one having papers or other articles that would identify him as Jacobs.

JACKIE COOGAN IS DANDLED BY POPE AND GIVEN MEDAL

Rome, September 29.—Jackie Coogan has been presented to Pope Pius and has received the holy father's blessing.

The pope received the American child actor in a fatherly manner and appeared to enjoy the boy's visit. He suggested that Jackie give a benefit performance for the Catholic orphanage when he reaches Athens, and the kid said he would do so.

Jackie was given a commemorative medal bearing the pope's effigy. The last one of this type to be given by the pope was given to King Alfonso of Spain. The Coogans were presented by Monsignor Walsh, bishop of Trenton.

Premier Mussolini is expected to be the next notable to grant Jackie an audience.

G. O. P. NEAR-PANIC LEAVES COOLIDGE CALM, COLLECTED

Poker Lost Expert When President Went Into Politics Instead of Becoming Gambler.

BY RAYMOND CLAPPER.

Washington, September 29.—The commotion bordering on panic which has affected some republican politicians in the last ten days has left President Coolidge as calm and unperturbed as usual. Uneasy advisers have tracked in and out of the white house for more than a week, telling the president that desperate efforts are required to hold the west. But the president intends to sit at his desk, leaving it only for three or four speeches, while his two opponents are racing about the country in their final stumping efforts.

The more one sees of Coolidge under all sorts of conditions, the more certain it is that poker lost an expert when the president went into politics. Whatever the mood of the country or his advisers may be for the moment, whether elation over a masterly message, frenzied clamor for the head of a besmirched cabinet officer, fury over attacks on his personal reputation, all of it leaves Coolidge, to all appearances, cool, unruffled, unhurried and unworried. He has the perfect poker face and the perfect poker temperament.

Davis Gaining Confidence.

This explains his attitude toward the political situation at the moment. Davis is gaining confidence every day. The nomination of Al Smith has pulled the democrats out of their despondency and they really believe—for the first time in the campaign—that they

Continued on Page 2, Column 5.

First Cold Wave Drives Away Rain After Wet Month

Clearing Skies and Drop in Temperature Bring Out Overcoats and Blankets.

While frigid northwestern blasts beat down on Atlanta and the entire south Monday night, the mercury was expected to sink to the 46-degree mark before 7 o'clock this morning. This announcement was made late Monday by C. F. von Herrmann, head of the local weather bureau, who declared that Atlanta would be gripped in the first fall cold wave for several days to come.

Monday morning gray clouds raced high in the face of a cold northwestern wind, and as they disappeared to reveal spots of blue, came promise not only of lower temperatures, but of fair weather.

As the skies cleared the wettest period ever experienced by Atlanta in the month of September came to an end, according to the weather bureau. During September it rained every day from September 13 to September 29, with the exception of one day. During this time 3.50 inches of rain fell. Earlier in the month, four other days were marked by steady rains, which were recorded at 1.72 inches, bringing the total for the month to 5.22 inches. The normal rainfall for September is 3.12 inches.

At 7 o'clock Monday morning the mercury was clinging unsteadily at the

Continued on Page 2, Column 2.

LEAGUE DEADLOCK ON JAP DEMANDS STILL UNBROKEN

Squabble Which Vitally Affects America Is Battle Between Japs and British Dominions.

DESPERATE EFFORTS TO AVOID BREAK MADE

Tokio Stands Firmly Behind Demands as Plans Are Made To Increase Emigration.

Geneva, September 29.—Shaken to its foundations by the Japanese threat to refuse to sign the disarmament, arbitration and security protocol in its present form, the league of nations is witnessing the biggest struggle yet staged on the hiterto more or less academic battle ground of Geneva.

There have been league squabbles in the past. The league was rocked when powerful Italy clashed with little Greece. But the present conflict is a major battle between two great league forces—the British dominions and Japan. On the sidelines, yet with interests vitally involved in any decisions taken, stands the United States, the most important world power outside the league.

Here Are Japs' Demands.

"The immediate issue has been raised by the Japanese demand for the right to bring before the council disputes arising from questions of purely domestic jurisdiction such as Japanese exclusion."

The immediate cause of Japan's assumption of this attitude lies in Japan's emigration difficulties with other nations. But if the amendment is accepted a situation is created opening up embarrassing possibilities in connection with domestic disputes of every other power by allowing outside interference.

Hope to Avoid Open Break.

With these tremendous issues at stake the league has been deadlocked for three days following Japan's introduction of her first amendment. A sub-commission of the first league commission discussed the situation lengthily Monday but failed to reach any conclusions. The sub-commission adjourned its session late in the day in the hope that private negotiations with the Japanese would prove more effective in weaning them from their viewpoint.

Although the majority of nations here are opposed, and many strongly opposed to the Japanese position, Japan has some powerful allies behind her demand. The situation is a delicate one, and requires judicious handling. All other interests

The Weather

CLOUDY.

Georgia: Partly cloudy Tuesday; Wednesday fair; moderate north and northwest winds.

Highest temperature	66
Lowest temperature	55
Mean temperature	60
Normal temperature	69
Rainfall in past 24 hours, inches	.65
Excess since 1st of month, inches	2.57
Deficiency since Jan. 1, inches	0.56

	7 a.m.	Noon.	7 p.m.
Dry temperature	66	60	55
Wet bulb	66	60	54
Relative humidity	100	100	94

Report of Weather Bureau Stations.

STATIONS AND STATES OF WEATHER	Temperature 7 p.m.	Temperature High	Rain 24 hrs inches
ATLANTA, cloudy	55	66	.17
Birmingham, clear	58	68	.00
Boston, cloudy	68	76	.00
Buffalo, cloudy	48	48	.44
Charleston, rain	76	78	1.14
Chicago, cloudy	48	54	.02
Denver, clear	66	74	.00
Des Moines, clear	52	58	.00
Galveston, clear	72	76	.00
Hatteras, cloudy	78	78	.02
Havre, clear	76	82	.00
Jacksonville, rain	76	84	.08
Kansas City, clear	54	60	.00
Memphis, clear	54	62	.00
Miami, cloudy	82	86	.14
Mobile, clear	66	74	.00
Montgomery, pt. cloudy	62	66	.00
New Orleans, clear	70	76	.00
New York, cloudy	66	70	.01
North Platte, clear	60	72	.00
Oklahoma, clear	56	64	.00
Phoenix, clear	92	98	.00
Pittsburg, rain	46	54	.48
Raleigh, rain	70	74	.78
San Francisco, clear	58	62	.00
St. Louis, clear	50	56	.00
Salt Lake City, cloudy	70	78	.00
Savannah, rain	72	80	.14
Tampa, rain	76	84	.14
Toledo, cloudy	48	54	.00
Vicksburg, clear	62	68	.00
Washington, rain	70	70	1.06

C. F. von HERRMANN, Meteorologist, Weather Bureau.

Right down here in the Land o' Cotton,
Last year's blues all forgotten.
Crops are good and prices too,
So what can all the pessimists do?
The Constitution's advice is—Let 'em stew!

Guiding the Bond Buyer

A New Financial Page Feature

GUIDING THE BOND BUYER is a guide to the small investor—the man or woman who has a few hundred or a few thousand dollars saved, but who is ignorant of investment finance.

This department tells him, in language that anyone can understand, the practical fundamentals of bond investment.

It explains perplexing technicalities.

It offers accurate knowledge and protection from those crooked "brokers" who prey upon citizens with modest savings.

This new feature begins today and will run semi-weekly, Tuesdays and Thursdays, exclusively in The Constitution's financial section.

THE CONSTITUTION is the only paper in Atlanta that carries the closing market quotations in its Home Edition

of the present assembly have been held up pending a solution of the problem, and those directly concerned with the preparation of the protocol are endeavoring to smooth out the tangle without a complete break. Members of the council met jointly Monday with the subcommission considering the amendment.

See Race War As Issue.

Private negotiations for the settlement of the Japanese deadlock are being conducted largely through the French who, it is said, have a formula which they hope may be accepted during Tuesday's debates.

It is known that one method of solution under discussion is to omit entirely from the protocol the question in dispute.

The Journal de Geneve, commenting on the deadlock, emphasizes the importance of the present crisis to Japan and to the United States, and adds that Latin America, Britain and the British dominions are all vitally interested for various reasons and will not sacrifice a particle of their internal sovereignty.

The newspaper declares that the question is not whether the league will be able to launch her disarmament project but, whether, sooner or later, a war will occur between Japan and Anglo-Saxon states bordering on the Pacific ocean.

JAP DELEGATE ACTS ON INSTRUCTIONS.

Tokio, September 29.—The Japanese cabinet has decided to maintain a firm attitude on the question of reservations to the disarmament, arbitration and security protocol now advanced at Geneva.

M. Adatci, Japanese representative at the league, is following his instructions in objecting to the articles of the protocol regarding domestic disputes. It is emphasized here that Japan believes that the court of arbitration should decide whether a question in dispute is internal or international, and also that the council should recommend a peaceful solution of a dispute which is decided to be an internal issue.

Meanwhile, with Japan fighting a battle at Geneva which centers largely on the emigration issue, the commissioner of emigration here is busy solving immediate emigration problems.

He is considering plans to send 10,000 emigrants yearly to South America instead of a thousand, as provided for in previous plans.

Commissioner Uchiyama, representing the foreign office, will leave in October for South America to investigate conditions there. Legislation regarding the transportation of emigrants and a subsidy for emigration will be introduced in the diet in December.

PARIS PAPERS FIND EXCUSE FOR JAPS.

Paris, September 29.—While emphasizing the gravity of the situation at Geneva, and the possibility involved that the entire work of the league of nations assembly may be seriously compromised, the leading French newspapers declare that the Japanese attitude is understandable and express the hope that a formula can be found as a basis for agreement.

The cabinet discussed the Geneva situation all morning and took the question up again in the afternoon.

Adatci's statement to the league is an impressive argument, The Temps says editorially, and shows how grave are the objections certain nations may make to the essential stipulations of the proposed disarmament-arbitration pact owing to their own particular situations.

"Owing to the differences which might arise between Japan and the United States because of the particularly humiliating barriers the Americans have established against Japanese, we understand in a certain measure Adatci's attitude," The Temps declares.

GERMANY OUTLINES ITS LEAGUE DESIRES.

Paris, September 29.—(By the Associated Press.)—Leopold Von Hoesch, German ambassador to France, today called upon Premier Herriot and handed to him a memorandum setting forth the conditions under which Germany will make application for membership in the league of nations.

The text of the memorandum will not be made public, but it is understood that the Germans lay down no conditions for membership, but make is clear that the reich will expect to have a permanent seat on the council of the league.

The memorandum also points out that in view of the limitations of the size and strength of the German army provided for in the treaty, the reich cannot undertake to participate in the application of sanctions under a guarantee pact, such as the one now under discussion at Geneva, although Germany offers no objections to the general principles of such an arrangement.

The document will be submitted to a cabinet meeting Thursday and the general impression in official circles is that it contains nothing which might form an insurmountable obstacle. France, it is made clear, is willing that Germany shall have a place on the council and is not disposed to raise difficulties unless the application for admission is accompanied with demands for exceptional treatment which, as was declared by M. Herriot in Geneva, the French would oppose.

VETERANS INVITED TO ARMS PARLEY.

Washington, September 29.—World war veterans expect to participate unofficially in the League of Nations armament conference next June, Colonel Thomas W. Miller, new president of the Inter-Allied World War Veterans' association, announces. He has tendered his resignation as alien property custodian to President Coolidge and will leave soon for Paris to take up his new work.

His organization, Miller said, has been invited to have an unofficial observer at Geneva.

"While this is unofficial, it is an indication that the powers that be in the foreign countries realize that when they are making plans for a lasting peace they will receive the utmost of help from the men and women who suffered most directly from the privations of the recent war," Colonel Miller said.

FIRST COLD WAVE DRIVES AWAY RAIN

Continued From First Page.

66-degree mark, said Mr. von Herrmann. At noon it had dropped to 59.8 degrees and continued to drop steadily all during the afternoon and night. With these indications and a steady wind from the northwest, Mr. von Herrmann was positive that overcoats and blankets not only would come into vogue but would be absolutely necessary to health and comfort.

Despite the abnormal rains during September, Mr. von Herrmann said, Flint and Chattahoochee rivers experienced only a moderate rise.

BUTTS CROPS, ROADS DAMAGED BY RAINS.

Jackson, Ga., September 29.—(Special.)—As a result of the heavy rains in Butts county this week, all streams are swollen almost to the flood stage. The immense reservoir of the Central Georgia Power company on the Ocmulgee river is full for the first time since early summer. Serious damage is reported to crops and roads of the county.

RAINS HURT COTTON IN BURKE COUNTY.

Waynesboro, Ga., September 29.—Today was the sixth consecutive day that Burke county has received a down-pour of rain. Cotton picking has been suspended with about 65 per cent of the cotton crop of the county picked. That left in the fields has been beaten off the plant and has begun to rot already. There is no way to save it.

The most conservative estimate for the county at the beginning of the picking season was 30,000 bales. Now it depends on when the rain stops and how much damage has been done by the long wet spell. Farmers are taking some comfort in the better market.

SWOLLEN STREAMS MAROON TOURISTS.

Sparta, Ga., September 29.—(Special.)—Incessant rains which have fallen here for a week, are ruining the cotton, which is open in the fields, as well as the velvet bean and pea crops. Farmers report here that their cotton is sprouting in the bolls.

Highways are becomnig almost impassable on account of the deluge of rain after such a dry season.

Creeks and rivers near here are swollen out of their banks, and many tourists are marooned at local hotels on account of high water.

FIRST FREEZE OF FALL.

Topeka, Kan., September 29.—The first freezing temperature of autumn prevailed over a large portion of Kansas last night with heavy frosts in the western part of the state. Late corn probably was injured in some parts of the state, according to S. D. Flora, weather bureau chief here.

Moorhead, Minn., September 29.—Minnesota and North Dakota were visited by a severe killing frost in virtually every section last night.

Indianapolis, September 29.—Heavy frosts in the northern counties of Indiana last night resulted in considerable damage, according to reports today to the United States weather bureau.

RAINS DELAY HARVESTING IN CHATTOOGA COUNTY.

Summerville, Ga., September 29.—General and continuous rainfall during the past 10 days has delayed farm work in Chattooga county to a considerable extent, and cotton picking has been halted until the weather clears up. Farmers throughout the county are making preparations for an unusually large amount of fall plowing, and, through the efforts of the county agricultural agent, B. M. Drake, many farmers have become interested in sowing clover, both for soil improvement and for hay.

MRS. FERGUSON MAY HAVE NAME ON BALLOT

Continued From First Page.

fill executive positions as well as men. He showed, however, that these conceptions of a woman's position had gradually changed as women had became more educated and general enlightenment spread until the old ideas had given way to the modern conception that women are in all things the equals of men.

Oral Opinion Given.

Judge Calhoun gave an oral opinion, stating that he had not had time to write his decision.

"Under the defendant's reply," he said, "the first question to determine is whether the plaintiff can maintain the suit. The legislature has laid down specific cases under which an injunction can be granted. The ordinary rules of equity can not apply. Under the rules a man without special interest could not bring such a suit except through the officers of the law. But in the remedy provided by the legislature the plaintiff is not debarred by the rules of equity. He comes within the purview of the statute and that contention of the defense must fail.

Question of Jurisdiction.

"The next question is, has the court jurisdiction. The legislature has the right to determine the eligibility of candidates for election, but it has no power to pass on the qualifications until after election. The court, therefore, has jurisdiction of such a matter and the defendant's contention of this ground must be overruled.

"Now, the plaintiff contends that Mr. Ferguson's impeachment disqualifies his wife. That is so narrow and technical an objection that to uphold it is to say that the taint is on the entire family. A sense of justice and fairness is against this. No matter what the husband does, the punishment in law is not visited on the entire family.

"The next question is whether a married woman under the common law could hold office just because she is married. Under the common law and the statutes of this state she could not enjoy the fruits of office because her husband was entitled to her salary. At least this is the contention of the plaintiff. Possibly it was so at common law, because the rights of women then were nothing. But when the republic of Texas adopted the common law it specifically reserved the right to control the laws governing married women and has since done away with this common-law rule about married women and their separate property.

"We have progressed to the point where women may have separate property and have a right in community property. They have a right to dispose of separate property. In fact, women can go into court and be emancipated from the control of the husband as far as her property is concerned. Therefore the contention that Mrs. Ferguson is disqualified because her husband might share in her salary is overruled."

Conspiracy Feature.

The next contention is that there was a conspiracy between Mr. and Mrs. Ferguson that he would be the real governor and she but a figurehead and articles from The Ferguson Forum are offered to show this. If we could always hold people responsible for what they say in political campaigns we could say that every candidate would disqualify himself, but that is a strictly political question left to the people and not to the courts. There is an adequate remedy to prevent her from carrying out any conspiracy if she is elected.

"The next and the most fundamental question is whether women are disqualified from holding office because of sex. We must look for the answer to this either under the common law or in the state constitution itself.

"The common law of England constituted a body of rules which grew out of the customs of the people and the decisions of judges. There is no question that the ancient custom became law and that under those customs a married woman was held not qualified to hold office. This was placed not on the ground that she was by law debarred, but on the ground that by usage and custom she should not attempt it. When the early courts first passed on the question they held that she was debarred by sex, but as enlightenment advanced, the judges began to hold that it was not an absolute prohibition of the law, but that by custom it had become considered as the law."

GERMAN VOTE MAY NOT DECIDE RACE

Continued From First Page.

Follette sympathized with them and spoke in their behalf during their war-time troubles, consequently they will be for La Follette and for La Follette's party so long as La Follette lives. At least that they should be radical in order to be for La Follette is anomalous, it is against all their natural instincts and customary point of view. They are substantial, property-owning citizens, fundamentally they oppose government ownership of railroads and are devoted to the sanctity of the constitution, nevertheless they accept La Follette's doctrines in order to express their sentimental devotion to him personally. This does not apply to all the Germans in Minnesota, but it does apply to the upper Minnesota valley. The republicans accept it as settled that most of the German vote will be against them, and their hope and definite plan for carrying Minnesota consists in getting out so large a total vote as to reduce relatively the German proportion of it. There are about should be signed by ovters who had one million, three hundred thousand voters in Minnesota. The highest vote ever actually cast has been 800,000. The republicans this year hope to bring out a million. If they do they will carry the state.

Farmers Are Balking.

The total German and Austro-German vote is about 400,000. In addition to the German vote, La Follette has the labor vote fairly solid. In the cities, there is a considerable Jewish vote, overlapping on the labor vote. Local authorities say the Jewish vote will be for La Follette. People out here ask the traveler whether it is true that La Follette will carry New York city.

They reason that because the Jewish vote in these western cities is for La Follette it will be for him in New York. The farmer vote in Minnesota is becoming less solid for La Follette. Among other reasons, when the La Follette campaign was organized here, leaders of the city specialist type were rather aggressive in taking control of it. Some of these city socialists are foreigners. Foreigners in a sense other than German, Swedish or Norwegian. To them the Minnesota farmers do not take kindly and so the independents among the farmers are not as sympathetic to La Follette as they are in some other states. Many of the Minnesota farmers are reacting to Coolidge.

Davis to Run Third Here.

As for Minnesota then, set it down that if the election had been held at any time up to date, La Follette would probably have won. By election day Coolidge may. Much depends on whether the republican organization succeeds in bringing out a big vote. As for Davis, he will run third and not get more than 10 per cent of the total vote. The democrats in this state this year have no organization to speak of and no party spirit and are making no real effort. Most of the radical democrats will vote for La Follette, some of the conservative ones will vote for Coolidge.

The republicans will probably gain a senator in Minnesota, and thereby, if it comes about, will retire from Washington life the picturesque Magnus Johnson, while the republicans will probably get the additional senator in the person of Thomas Schall, now a member of congress. It is a question just how Representative Schall will look to them after they get him. Schall is a blind man, whose affliction enables him to say sharp things and smart things without resentment, and so he outmaneuvers Magnus at the latter's own attempt of popular appeal. Also Schall's being of German ancestry helps some.

Schall Supporting Coolidge.

While Schall's republicanism in the regular sense is rather recent, he is playing the orthodox republican game in this campaign, and talking loyally for Coolidge. One effective stunt Schall did was to "smoke out" Magnus Johnson on the question whom Magnus would vote for if the election were thrown into congress and the senate had to choose between Charles W. Bryan and General Dawes. Magnus said he would vote for Bryan. It is from this incident the probability is assumed that all the five or six La Follette senators would vote for Bryan and elect him. Whether this is true as to all the five or six is not an easily determined question. This is an aspect of the situation about which there will be a good deal of commotion after and if the election should go into congress.

NATION'S BANKERS RADIATE OPTIMISM

Continued From First Page.

he would like to get about $10,000, Hawes smiled and replied:

"That is easy, providing you have been industrious, your character is good, and you can find a banker who will lend you the money on your note.

Big Credits Available.

"The business man is insured of securing funds for increased activities at moderate rates," Hawes said. "Bank credit is available in large amounts. This is made possible through the brightening of the agricultural and industrial situations. I believe 1925 will be a better year even than 1924."

President Charles A. Hinsch, of the Fifty-third National bank, Cincinnati, said:

"The Dawes plan will render the immense gold reserves of the reserve bank available for a basis of credit for short-time European credits on a dollar basis. This should find its reflection in a domestic demand that should be helpful."

George E. Roberts, vice president of the National City Bank of New York, declared that "conditions are more favorable to stability and general prosperity than at any time in recent years."

GIFT TAX PROVISION OF REVENUE ACT HIT.

Chicago, September 29.—Hardships which may be encountered in the gift tax provisions of the federal revenue act were described today by James Dunn, Jr., Cleveland banker, in an address before the trust company division of the American Bankers' association.

A maximum tax of 40 per cent, he said, must be paid on gifts from one person aggregating $50,000 in a year. This, he declared, will work against charitable organizations, although charity is exempt under the law, because a man who would, for example, set his children up in business, will deduct the taxes which must be paid on that from his donations to charity.

Also, Mr. Dunn pointed out, if a man wanted to turn over his business to his sons, "it becomes necessary to pay a considerable gift tax, and especially would this apply in the case of his death. Then it would be necessary, if the business had reached a capital investment of $1,000,000 or more, to sell a large portion of the stock of the corporation in order to obtain cash to pay the large estate tax due. The result might be that, after all the years of development, control could be lost to outside interests."

Might Tax 100 Per Cent.

The speaker explained that because of duplication of tax laws by the federal government and the various states, 100 per cent or more might have to be paid in taxes of one estate.

After the conclusion of his address, the trust company division adopted a resolution setting forth that this duplication of estate, transfer and succession taxes "has become well-nigh intolerable." The resolution asks that the president of the division appoint a committee to work with similar committees of other organizations in investigating the situation and suggesting a uniform method of taxation to be offered to the various states and the federal government for consideration and adoption.

Officers of the trust company division elected today are: Lucious Teeter, Chicago, president; Francis H. Sisson, New York, vice president, and the following as members of the executive committee: William R. Harvey, Los Angeles; Eliot C. McDougal, Buffalo; Walter P. Gardiner, Jersey City; W. L. Standeven, Tulsa, and Fred W. Ellsworth, New Orleans.

Urges Close Investigation.

In an address before the savings bank division of the association, Frank J. Parsons, New York, urged that prospective buyers investigate closely all mortgages or mortgage bonds offered for sale. He said many new companies had succeeded by "disregarding some of the principles which have always been considered essential to permanent safety," but advised that the older and more conservative brokers, who had skilled men in charge of their mortgage departments, were the ones with whom it was safest to deal.

"Experience has demonstrated," he said, "that the best guarantee from loss, both from the standpoint of the lender and the investor, and incidentally the best interests of the borrower, is the character and experience of the issuing house, conservative appraisals, a substantial equity in each individual property, careful supervision, and provision for continuous reductions of the loan."

The savings banks, the speaker declared, were especially well qualified to carry a large share of the mortgage investments of the country.

The general session of the American Bankers' association will open tomorrow.

G. O. P. NEAR-PANIC LEAVES COOLIDGE COOL

Continued From First Page.

have a good chance at the white house.

Similarly, La Follette's tide is flowing in. He is arranging his western trip and will start out in about a week to do his level best to rip the republican vote in half and throw the election into congress. This is the way he hopes to beat Coolidge and Davis.

Many republican leaders privately fear La Follette is in danger of making good this objective. Daily they are coming to Coolidge, warning him that overconfidence is threatening the party, that hard effort is required. Their judgment is guardedly summed up in the statement of Colonel C. B. Blethen, Seattle publisher, and a shrewd and well-informed observer of Pacific coast politics, who called at the white house Monday.

Must Do Much Work.

"If the election were held in Washington state tomorrow, we would win," Colonel Blethen said. "But there is radicalism there, the kind that is not for anybody in particular, but which would go to La Follette as a protest vote. We have the antidote for that. If La Follette goes into the state, all we need to do is to let General Dawes follow him and clarify the issues and the voters can take care of the rest. There is no reason why Washington's seven votes shoud not be in the Coolidge column. The same is true of California's 16 votes. Oregon is safely republican. But we must work. We must take nothing for granted. We must fight for every electoral vote, for every inch of terrain. If we do that, the result will not be in doubt.

"We have the material for a victory, but we must push the offensive. The same is true of Montana, for instance, and in some degree in Minnesota, where we now have an advantage. On my trip from the Pacific coast, I realized the popularity of President Coolidge and the confidence of the people in him. What we have to do is mobilize this sentiment and make it effective on November 4."

Officer Dies After Struggle With Prisoner

Tullahoma, Tenn., September 29.—After a struggle with Virgil Peterson, a 20-year-old prisoner, whom he had handcuffed and was returning to the Tennessee Training and Agricultural school at Nashville, Tenn., T. H. Matlock, 70, employee of the school, died here this afternoon. The young man was handcuffed also to Matlock's left wrist.

Matlock was taking Peterson from Tracy City, Tenn., to Nashville. He accompanied the prisoner to a lavatory on the train, passengers said, and after several minutes a scuffle and shouts for help were heard. Trainmen who broke into the room found the officer covering the boy with a pistol.

Dr. Arch Mitchell, of Tullahoma, who examined the body, said Matlock had been bitten twice on his left arm. He attributed death to exhaustion caused by the struggle.

The officer did not complain immediately after the struggle, but collapsed shortly after returning to his seat.

MRS. LA FOLLETTE AND DAUGHTER ON GOTHAM STUMP

New York, September 29.—A drive to capture the feminine votes of New York for Senator La Follette will open here Tuesday, with Mrs. La Follette and Fola La Follette, daughter of the senator, taking the lead in the appeal for husband and father.

Mrs. La Follette will be the principal speaker at a mass meeting Tuesday night. Fola La Follette and her husband, George Middleton, the playwright, will be the guests of a political luncheon, where Margaret Vale, niece of Woodrow Wilson, will preside, and Morris Hillquit, the socialist leader, will be the principal speaker.

Amos Pinchot, brother of the republican governor of Pennsylvania, announced Monday he would take the stump for La Follette and Wheeler in New Jersey.

GUARD WHO TOOK $90,000 OF BANK FUNDS SURRENDERS

Springfield, Mass., September 29.—William J. Hanifin, bank guard of the Union Trust company of this city, who disappeared Thursday with $90,000 of the bank's funds after he had obtained it at the postoffice, surrendered to the Springfield police this afternoon in Albany, N. Y., and was brought back to this city. He will be arraigned in court tomorrow morning, charged with larceny.

Officials of the bank and a bonding company of Boston, said that Hanifin told the police here that he had not spent any of the money he had taken. He said he had sent the money back to the company by express from Chicago Sunday night.

According to bank officials, Hanifin declared he had no motive in taking the money and blamed his act to the drinking of "moonshine" whisky.

Bank officials announced, after Hanifin's release, that the money which the guard had sent back to the bank had been received tonight and that all except $300 of the original $90,000 was in the packages. The mission money will be repaid by friends of Hanifin, it was declared.

BUCKHEAD PASTOR MAY RETURN HERE

Rev. W. J. P. Upshaw, who recently resigned as pastor of the Buckhead Baptist church, will leave this week for a two-month visit to his sons at Tucson, Ariz. He and Mrs. Upshaw plan to return to Atlanta at the end of that period and Rev. Upshaw may resume his work in this city, he said.

He was presented with a large silver loving cup by members of his congregation after preaching his final sermon Sunday night. Rev. Upshaw has been pastor of the Buckhead church for the past four years and during that period the congregation was increased by two-thirds, it is stated.

DROP CONTEMPT CASE AGAINST SEN. CAMERON

Phoenix, Ariz., September 29.—Harold Baxter, special assistant attorney general of the United States, announced today he had been authorized to dismiss contempt proceedings pending against United States Senator Ralph Cameron, of Arizona, for the senators alleged trespass of Bright Angel Trail in the Grand Canyon.

SECRETARY HOOVER RAPS LA FOLLETTE

Washington, September 29.—Government ownership of railroads and other public utilities, as advocated by Senator La Follette, of Wisconsin, would be a change "in our social, economic and political principles that will react to revolutionize our government itself," and would lead to a breakdown of democracy, Secretary of Commerce Hoover declared in a radio address here Monday night.

Hoover declared that to bear the load of adjustments which would be necessary for this step "the constitution would need to be rewritten in a score of places, until it was no longer our democracy."

Hoover mentioned La Follette by name, which has never been done by President Coolidge. He characterized government ownership as "a step backward," "the negation of progress," and declared that it would be "a financial transaction and a venture into business of a magnitude never before undertaken by any man or any government, democratic or otherwise—except in Russia."

Tear Down Democracy.

"America," he said, "has found the true road of advancement in these enterprises through sustained initiative and equality of opportunity to our people with public control to prevent abuse. Our salvation consists in following this line with increasing intelligence and devotion."

Basing his line of argument on the proposition that the change to government ownership would tear down the present democracy, Hoover traced carefully, calmly and without any bitterness the results of such a step. He argued:

1. That the present system of regulation of utilities by the government is adequate, it has increased the security of savings of the people, and resulted in "popular ownership" by investments of large numbers of people. Power companies in the country have over 700,000 stockholders. People of this country get the best service from their public utilities of any country in the world.

Death to State Regulation.

2. Neither the national nor state governments are planned or equipped for government ownership of utilities. While a few small nations have operated some public utilities, none have operated all, and there is "no temptation to imitation" in any of the attempts made. All these governments, moreover, have more centralized authority than American people will allow.

3. If utilities are operated by the federal government, it would do away with state regulation, and make the service "dependent upon the will of Washington, thousands of miles away."

I. C. REVENUE SLUMPS; NET INCOME GROWS

Chicago, September 29.—The operating revenues of the Illinois Central system for August fell off $1,135,674.95, as compared with August of a year ago, according to the monthly report of the company issued tonight. The total for last month was $14,133,619.36, which, after deducting operating expenses, taxes and so forth, represented a net operating income of $2,459,109. This was an increase in net income of $827,185.96 over August, 1923.

The operating revenues for the first eight months of 1924, the report said, decreased $12,284,161.35, while the net income increased $2,052,252 when compared with the same period in 1923.

JUDGE SUBPOENAS LOCOMOTIVE HEAD

Chicago, September 29.—Federal Judge James H. Wilkerson, on motion of the railroad labor board, today subpoenaed David B. Robertson, of Cleveland, Ohio, president of the Brotherhood of Locomotive Firemen and Enginemen, to answer within 20 days and show cause why he should not be ordered to testify before the board.

Petition for such an order was filed before Judge Wilkerson in the United States court for the northern district of Illinois, eastern division, by the board through United States Attorney Olson and Weymouth Kirkland, special assistant to the attorney general.

Counsel for the board announced that an identical petition to compel the testimony of John McGuire, of Chicago, general chairman of the Chicago, & Northwest railroad for the Brotherhood of Locomotive Engineers, would be filed before Judge Wilkerson, probably on Wednesday.

KNIGHTS OF AMERICA ATTEND BIG DINNER

More than 200 members of the Colonial Guard of the Knights of America attended the dinner and dance held Monday night at their hall at Ivy street and Auburn avenue.

The dinner was served by wives of members of the organization, dressed in colonial costumes. An added feature was election of the most beautiful girl attending the affair. An 8-piece orchestra furnished music throughout the dinner and for the dance which followed. Striking colonial costumes, specially designed as uniforms for the guard, were worn by members.

"Today we rode in the new PIERCE ARROW Series 80"

Once you have ridden in the new Pierce-Arrow *Series 80* you, too, will want to tell your friends of your experience. You will be amazed that such a remarkably fine car is priced so moderately. This new Pierce-Arrow is now on display in our showrooms.

7-PASSENGER TOURING $2,895

5-Passenger Sedan, $3,895; at Buffalo

Financing arrangements are offered by the Pierce-Arrow Finance Corporation, a banking institution

THE JACK PHINIZY MOTOR CO.
Distributors
359 Peachtree St. IVy 0971

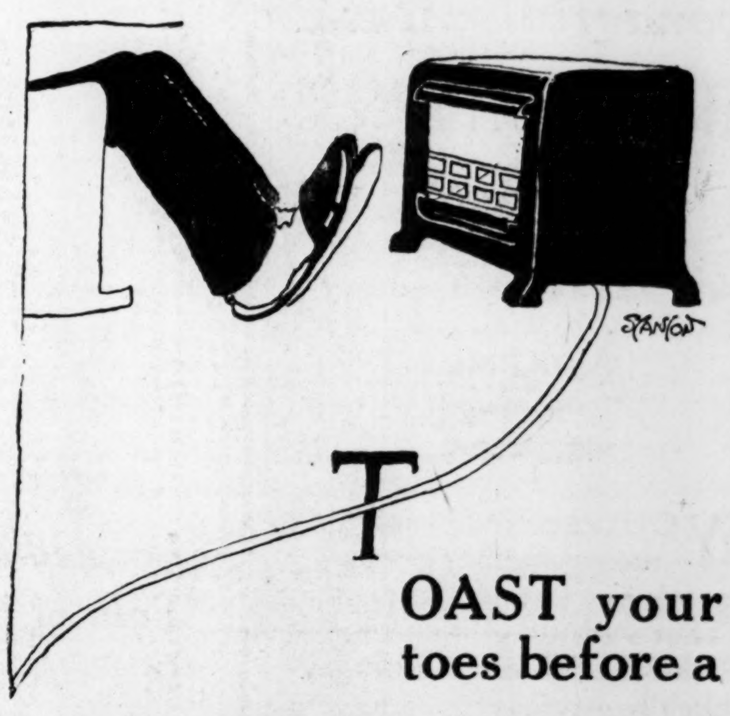

TOAST your toes before a Gas Room Heater

$3 up---
TERMS TO OUR CUSTOMERS
Just connect and light!

Nothing beats it for quick cheery heat these first chill days of winter.

ELECTRIC "SPOT" HEATERS—to put beside the desk or the bath—$6.50 up.

GEORGIA RAILWAY & POWER CO.
Retail Stores: Atlanta, 75 Marietta St.; Decatur, 136 Sycamore St.

Look!

For the rest of September we are making this big reduction in prices on high-grade Dental Work:

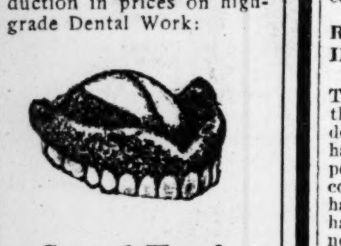

Set of Teeth $7.50

Crown and Bridge Work, per Tooth $3.50

All other prices reduced in proportion. Teeth extracted without pain. All work absolutely guaranteed.

Dr. E. G. Griffin's
Gate City Dental Rooms
63½ Whitehall St.
Lady Attendant
Phone M. 1708
Hours 8 a. m. to 5:30 p. m.

HUBIG'S FAMOUS HONEY-FRUIT PIES
THE MORE YOU EAT THE MORE YOU WANT
10¢ 20¢ 30¢
AT YOUR GROCERS

GRAVEL
Washed and Sized to Meet Your Specifications
THE R.O.CAMPBELL COAL CO.
IVy 5000 Prompt Deliveries

CAMPBELL BANK CASE CHANGED TO DEKALB

Fairburn, Ga., September 29.—(Special.)—The trial of C. R. Harvey, former president of the defunct Bank of Campbell County, on six charges growing out of the failure of the bank, was carried over to the December term of the DeKalb county superior court on a change of venue after it became apparent that a jury could not be empaneled in Campbell county. Judge G. H. Howard, of Atlanta, sitting for Judge John B. Hutcheson, who was disqualified, ordered the change of venue.

Eleven indictments were returned against Harvey by the Campbell county grand jury, but only six of them were transferred in the order issued today. It is expected that the other indictments, together with indictments against directors and the cashier of the bank, will be transferred to some other court when cases are called at the February term of Campbell court. This seems probable for the same reason that the Harvey case was transferred today, court attaches said.

The inability to choose a jury was experienced because those having funds in the bank or those related to the defendant were disqualified from sitting. After several futile efforts, it was seen that one could not be drawn from the county list, and the change of venue was ordered.

Charges against the defendants range from embezzlement to receiving funds after the institution became insolvent.

Others indicted in connection with the failure of the bank are J. H. McClure, J. L. Brassell, H. W. Cook, J. A. Jones, M. R. Nixon, C. C. Smith, R. O Tartley, directors, and H W. Jones, cashier.

Call Communication.

A call communication of E. A. Minor lodge, No. 603, F. and A. M., will be held at the lodge rooms, corner Flat Shoals and Glenwood avenues, tonight at 7:30 o'clock. A large class for the third degree will be initiated. Refreshments and music will be other features of the evening.

POWER COMPANY COMPLETES MANY PLANT ADDITIONS

Improvement of the steam plants of the Georgia Railway and Power company, including an expenditure of $705,000 for new boilers, mechanical stokers and other equipment, has been completed and the new equipment will be placed in operation Wednesday, it was announced Monday by officials of the company.

Modernization of the steam plants, which also serve as emergency electric power stations, was part of the company's development program inaugurated early in the year, and involved the expenditure of more than $6,000,000 in Atlanta and elsewhere in Georgia, it is said.

The steam power plants no whave a total generating capacity of approximately 25,000 horsepower as a result of the improvements, and is ample to supply the commercial demand for electricity in Atlanta, it is said, and serves as a perpetual guarantee against interruptions in service if the company's hydro-electric developments in north Georgia should be cut off by storms or other unpreventable causes.

80-YEAR-OLD FARMER ATTEMPTS SUICIDE

Frank Elport, 80-year-old retired farmer, of Flat Shoals road, beyond East Atlanta, who attempted suicide late Monday afternoon by slashing his throat with a rusty razor, is on the road to recovery at Grady hospital, after being transported to that institution in a record ambulance run shortly after the attempt. Attaches at the hospital declared that there is practically no danger of complications and predicted that he will recover, even at his advanced age.

The razor barely missed the jugular vein, but severed his windpipe. The aged man, unable to speak, was apparently sullen of his failure to end his life. Relatives could attribute no motive for the act.

ALLEGED NARCOTIC 'RING' HEAD DENIED BAIL IN U. S. COURT

Harry Reeves, alleged drug addict and "dope" peddler, was brought before acting United States Commissioner Joe Abbott Monday on two separate charges of selling and possessing narcotics and was refused bail after he waived preliminary hearing.

Reeves appeared with a retinue of friends and bondsmen, apparently determined to face trial. However, after consulting with his attorney, W. Paul Carpenter, he decided to waive commitment trial. Attorney Carpenter announced that this hearing would be waived and asked that bond be assessed.

Commissioner Abbott questioned some of the officers in an effort to learn whether Reeves was an old or new offender. He learned that the last arrest placed the number of cases pending against Reeves at 10.

"Hold him without bond," he ordered.

"But, your honor," objected Attorney Carpenter, "this is a bailable case, and we ask that bail be assessed."

"Courts meets next Monday," replied Commissioner Abbott. "I will fix no bond for this man."

"Never heard of such a thing before," declared Attorney Carpenter.

"You'll hear of it again if I remain here long," replied Commissioner Abbott.

Attorney Carpenter indicated that he would apply to Judge Sibley Tuesday in his efforts to have bond assessed for Reeves.

Reeves figured recently in the shooting and serious injury of F. M. Brown, of Bowman, Ga., an innocent bystander, who was shot during a scuffle between Reeves and officers.

Reeves' cases will be called up next Monday.

RAGSDALE QUITS AS MAYOR PRO TEM. FOR NEW OFFICE

Inasmuch as Alderman I. N. Ragsdale, of the Tenth ward, must resign as mayor pro tem. at the final October session of general council, in order to stand for election as county commissioner on November 4, the meeting of general council on Monday will be the last over which he will preside.

He was nominated in the county primary last March, and must resign as alderman in order to be named for county office at the general election, under the law. He will begin his term as a member of the county board on January 1 of next year.

Alderman J. L. Carpenter, oldest member of council in point of service, probably will be elected unanimously to fill Ragsdale's unexpired term as mayor pro tem.

Both Aldermen W. B. Hartsfield of the Third ward, and Dr. W. B. Duvall, of the First, have inaugurated intensive campaigns for the post in 1925, and as yet, are the only candidates announced.

Butts Cattlemen Sell Breeded Cows To Tift Farmers

Jackson, Ga., September 29.—(Special.)—Farmers of Butts county have just completed the sale, through the assistance of County Agent H. G. Wiley, of a car of pure bred and grade dairy cows to a Tifton breeder. Part of another car, which was completed by Jasper county farmers, was sold to a breeder in Miami, Fla.

In addition to dairy cows several shipments of beef cattle have been made within the past few days. During the past three years dairymen and farmers of Butts county have bought three carloads of purebred and grade dairy cows, one car from Wisconsin, one from North Carolina and one car from Tennessee, and as a result the farms of the county are well stocked with pure-bred cattle. Good prices have been obtained for the cows sold.

In addition to the sales already made an auction sale is being planned for the fall. Jerseys and Guernseys are the leading breeds in Butts county.

CONTEST IS CLOSE FOR BEAUTY CROWN AT S. E. FAIR

With the beginning of the last week of preparation for the Southeastern Fair of 1924, which opens Saturday at Lakewood park, an increase of intensity in the contest to select "Miss Atlanta Faire" was reported Monday by the fair association officials.

Once more the leadership veered, as it has been veering every day for the last two weeks. Miss Maddalena Hauff, who has been running in the first five, forged ahead of the bunch Monday, but not so far ahead of Miss Connie Collette, who was second, and Miss Freddie Muller, who was third, to make her lead decisive.

And not far behind these three were bunched the 150 others who, the officials said, were every one possible winners.

CHI PHI ALUMNI ANNUAL MEETING FOR OCTOBER 10

The Chi Phi Alumni Association of Atlanta will hold its annual meeting October 10 at the Piedmont Driving club. The business meeting will start at 7 o'clock and will be followed immediately by a dinner-dance. It is expected that over three hundred will attend. Members of the fraternity from all over the state are asked to arrange to be at this meeting.

The fraternity will celebrate at this meeting the re-establishment of two chapters, one at the University of North Carolina on October 14, and the other at Vanderbilt October 17. A number of the officers of the national fraternity are expected to be present.

Reservations are being made at the office of R. W. Courts, Jr., Atlanta and Lowry National bank, Whitehall office. All reservations must be made before October 6.

DR. A. H. COCHRAN REPORTED BETTER AFTER AUTO CRASH

Dr. A. H. Cochran, of 400 Gordon street, is reported improving from injuries received last Friday when an automobile in which he was riding was struck by an East Point street car.

The accident occurred at the intersection of East Point road and Lakewood road, Dr. Cochran being hurled heavily to the street. Several ribs were fractured and physicians fear that he is internally injured.

Dr. Cochran formerly was mayor pro tem. and represented the second ward in council.

SINGERS WILL MEET AT CENTRAL CHURCH

The annual interstate convention of Sacred Harp singers will be held Firday, Saturday and Sunday at the Central Baptist church.

This singing society was organized by Major B. F. White, in Pike county, in the year 1844, and has continued as an organization since that time.

There will be singing classes from many counties surrounding Fulton, according to reports of officials in charge, as well as strong delegations of individual and class singers from the states of Georgia, Alabama and Louisiana.

The public is invited to attend and basket dinner will be served on the church grounds each day.

JACKSON HIGH SCHOOL TO SERVE BUTTS COUNTY

Jackson, Ga., September 29.—(Special.)—The Jackson High school has been designated as the senior high school of Butts county, the application of the country board of education having been favorably acted on by the state department of education.

In the future all members of the junior and senior classes, living outside of Jackson, will be admitted to the Jackson High school without a tuition charge, and the money already paid in tuition fees this fall will be refunded, when the state appropriation is available. This will be probably the first of the new year. There are one or two other schools in the county doing junior high school work.

ATLANTA-SOUTHERN TO OPEN WEDNESDAY

The Atlanta-Southern Dental college will begin its 1924-25 session on Wednesday next. Exercises will be held in the school's auditorium at 11 o'clock, speakers including Dr. Sheppard W. Foster, president; Dr. R. R. Byrnes, vice dean and superintendent, and others. The invocation will be given by Dr. J. B. Mitchell, pastor of St. Mark's M. E. church.

According to the matriculation books, which close on October 11, a record freshman class will be enrolled this year.

INDIAN PUBLICIST SPEAKS TO CROWD ON ANSLEY ROOF

Delivering the first of two lectures which he is scheduled to give in Atlanta, C. Jinarajadasa, vice president of the International Theosophical society, Monday night, spoke to a large audience on the roof garden of the Ansley hotel.

Mr. Jinarajadas spoke on "The Spiritual Factor in National Life," and for his second lecture, which will be delivered at the same place Tuesday night, he will speak on "The Coming Christ and His Message." Lectures start at 8:15 and there is no admission charge. They are given under the auspices of the Atlanta Theosophical society.

The distinguished speaker from India is of quiet, but forceful personality and his illuminating argument in regard to the spiritual in man and nations, with its relationship to the Divine plan for the world, was listened to with rapt attention.

Infant Son Dies.

The infant son of Mr. and Mrs. Russell W. Kirkpatrick died Sunday afternoon at the family residence, 1422 Marietta street. The body was carried to Canoe, Ala., Monday afternoon for funeral services and interment, with Barclay & Brandon, funeral directors, in charge.

POINTERS to Good Teeth Good Health

Use a common-sense dentifrice—one that washes and polishes and is free from harmful grit.

COLGATE'S RIBBON DENTAL CREAM

25¢ Why pay more?

Ticket Sale Opening For Artists' Concert Brings Heavy Demand

The sale of season tickets for the artists' series of concerts, to be presented by the Southern Musical bureau, opened at 9 o'clock Monday morning at the store of Phillips & Crew, and a heavy demand is reported by Russell Bridges, head of the bureau.

Five attractions are included in the list, all of them offering a wide appeal and presenting notables in the musical world. The series is to be opened by Vladimir de Pachmann, the Russian pianist, on November 14. The San Carlo Opera company is to present "Madame Butterfly" on New Year's eve, and Paul Whiteman, at the head of his own orchestra, will play on January 15. Ruth St. Denis and the Denishawn Dancers, on January 29, and Mischa Elman, the violinist, on March 3, complete the series.

Reservations by out-of-town patrons indicate a wide interest in the artists' series. Hundreds of music students from Georgia colleges have asked for seats for de Pachmann, the "Madame Butterfly" performance and Mischa Elman, while season reservations have been made by individuals for a hundred miles around Atlanta. No local reservations were made in advance of the sale, but Mr. Bridges announces that requests by telephone will be honored this week. The season tickets will be withdrawn after next Saturday, and tickets for each concert will be sold a few days before its date. All the attractions will be presented at the Auditorium.

SEMINARY STUDENTS HEAR MYSTIC'S WIFE

Mrs. Jinarajadasa, wife of the famous Indian publicist and mystic who lectured at the Ansley hotel Monday night and who will lecture again tonight, will address the students of Washington seminary at 10 o'clock this morning. Her subject will be "The Awakening of India's Women."

$10

Daniel's Fall Oxfords

In the styles and light tan colors young men want

Daniel Bros. Co.
45-49 Peachtree

Copyright 1924 Hart Schaffner & Marx

You'll call these wonderful values

HART SCHAFFNER & MARX 2-PANTS SUITS

$39

YOU can't tell young men what they want to wear—they know. That's why they like Hart Schaffner & Marx clothes, they're styled for young men who want style.

Hart Schaffner & Marx Topcoats

$35

SATISFACTION GUARANTEED

Daniel Bros. Co.
45-49 Peachtree

High's 42d Anniversary Sale Sold Yesterday 500 Pairs And for Today Offers the 500 Remaining Pairs of

Plaid Blankets $4.95

They Are Full Double-Bed Blankets 66x80 Inches and Weigh 4 Pounds

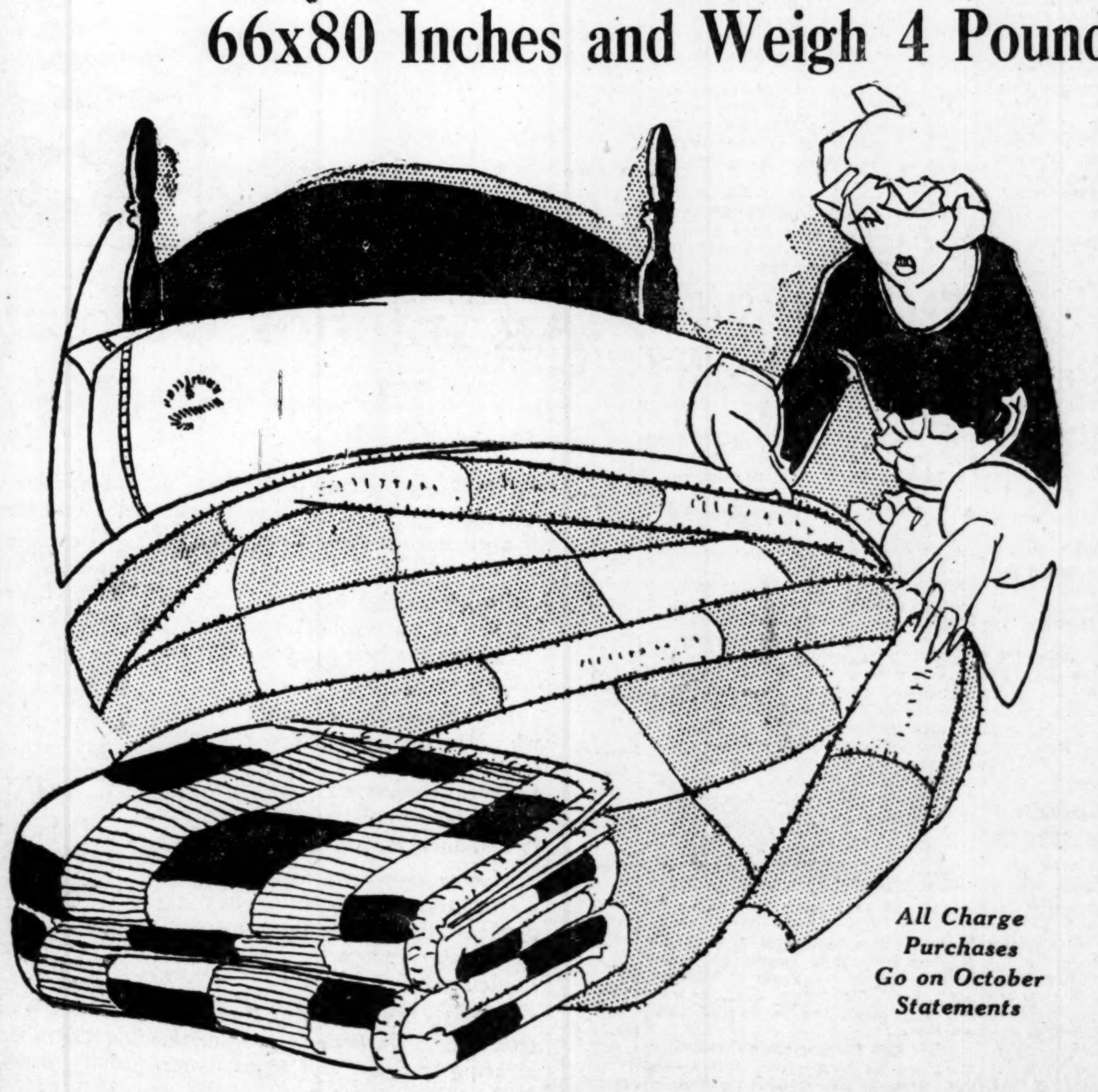

RAIN came down practically the entire day yesterday. Did it dampen women's enthusiasm for these blankets? It did not: we sold five hundred pairs of these blankets. Every woman who came in to look at the blankets bought at least one pair. Some purchased six pairs and more. The results were no more than we expected. We know blankets and we have no hesitancy in saying that this is the best blanket offering that High's has made in many, many, years! In fact

These Are Regular $6.50 Blankets Which We Are Offering for $4.95

Right on the threshold of winter—five hundred pairs of four-pound blankets, 66x80 inches, from the Philippi Mills, of Philippi, West Virginia — warm blankets of wool and cotton in just the right proportions to insure against shrinkage in washing and preserve the brilliance of their colors. They have a soft, lofty finish that many launderings will not crush, and are bound with 3-inch silky soisette.

All Charge Purchases Go on October Statements

Remember! There are just five hundred pairs of these blankets left. A day of bright sunshine, and there won't be a single pair of them left at the 42d Anniversary Sale price of $4.95.

In Four-Inch Block Plaids

At $4.95 In Blue and White, In Pink and White, In Tan and White, In Gray and White

MAIL ORDERS FILLED: So long as quantities last, mail orders for these blankets will be filled. They should be sent in to us without delay.

J. M. HIGH COMPANY

HORSE SHOW ENTRIES CREATING INTEREST

Interest is developing rapidly in the horse show to be held during the Southeastern fair next week and many important entries already have been made, some of them from out of town, according to fair officials.

The show committee, composed of Mrs. Stacy E. Hill, Holland B. Judkins, Major Colley, Frank Adair and Asa J. Patterson, Jr., chairman, announces that all judging will be in front of the grandstand at 3:30 each afternoon of Monday, Tuesday, Wednesday, Thursday and Friday. Stall room will be provided in the horse show barns in the park, a competent man to be in charge night and day, and no entrance fee will be charged to exhibit. All entries should be sent to the chairman, Asa J. Patterson, Jr., National stock yards, Atlanta, Ga.

On Monday the first class will be saddle ponies under 46 inches, ridden by boy or girl under 12 years of age.

Tuesday, October 7, the first class will be plantation walking horses, judged on conformation, running walk and canter, conformation 40 per cent, and gaits 60.

On Wednesday the first class will be five-gaited saddle horses, judged on walk, running walk or stepping pace, rack, trot and canter.

Thursday, three-gaited saddle horses, walk, trot and canter.

Friday, polo ponies, to be judged on conformation, speed and manners.

PERIN TO ANSWER SLAYING CHARGE

Cincinnati, Ohio, September 29.—Rainsoaked and disheveled, with his clothes bearing the marks of 60 hours out-of-doors, Vinton Perin, 50, surrendered himself today to answer for the slaying of his mother-in-law, Mrs. Frances D. Rawson, 77, and for the shooting of his sister-in-law, Miss Nina Rawson.

Alternately sobbing, jesting and pacing the floor of detective headquarters, Perin told the police that after fleeing from the Rawson household Friday night bearing the smoking revolver in his hand, he walked and walked.

When he reached Walton, Ky., 35 miles away, he turned back.

At 7 o'clock this morning Safety Director Charles E. Tudor received a telephone call from Perin. Perin said that if Tudor would come out he would surrender himself at Walnut Hills.

Tells of Persecution.

Tudor communicated at once with Chief of Detectives Emmett Kirgen, who reached the scene at the same time as the safety director. Perin stood on the corner and after he had talked a moment to Tudor, said he wanted to surrender.

Perin told a story of 20 years of alleged persecution by his mother-in-law. She opposed his marriage to her daughter, Deborah, he said, and since the wedding did everything she could to eliminate him.

Perin readily admitted the shooting, but showed an aversion to talk of the actual killing.

"Our argument which preceded the shooting was about Nina Rawson's building an apartment house and turning it over to my wife to operate and take in university men as boarders," Perin said. "I objected to this, saying it would demean my wife, whose standing was above such work. Then they jumped all over me, and it all started."

Had Poison Tablets.

A search of Perin's pockets revealed that he had four poison tablets and only $2.87.

"After the shooting, it was terrible. I couldn't think. I was trying to get my mind together. I could have committed suicide if I wanted to. I had poison with me. But I had still enough sense not to try that."

A formal charge of murder was lodged against Perin last Saturday.

Although still in a serious condition, Miss Nina Rawson was recovering today from three wounds inflicted by Perin.

The funeral of Mrs. Rawson was set for today.

Fight in Offing On Plan To Amend Charter of City

With preparations being made for an organized fight against the carrying into effect of an amendment to the city charter which, if approved by a referendum of the people, would change the methods election of members of the board of education, it could not be learned Monday when council will take up the matter of setting a date for the referendum.

Alderman W. B. Hartsfield, of the Third ward, author of the bill in council, was non-committal Monday. Mayor Sims also refused to state his views on the matter and although there is a possibility that the referendum will be set at the same time as the general city election on December 3, there is a well-defined feeling that council will take no action in the immediate future.

The referendum can be set by council for either a regular or special election.

John T. Hancock, president of the board of education, stated that while he plans to taken no active part in the campaign against the referendum dicate their choice by electing members of the board.

Under the present system which has been in effect since 1922, one member of the board is elected from each ward in the city. For practically four years previous to that time one member was elected from each of the five school districts.

As provided by the charter amendment passed this year, board members will be elected by council, the mayor and chairman of the school committee of council acting as ex-officio members. Council also will have supervision of all funds spent by the board, and the system will be practically the same as the one used for many years prior to 1919. The present law requires council to turn not less than 26 per cent of the total revenue over to the board.

Terms of present members of the board do not expire until January 1, 1926, and regardless of the result of a referendum they will serve their full terms.

TROPICAL STORM PASSES INLAND

Washington, September 29.—The tropical disturbance has passed inland between Cedar Keys and Apalachicola, Fla., the United States weather bureau said here at 10 o'clock tonight in announcing that advisory storm and hurricane warnings are down from Burwood, La., to Key West.

Storm warnings remain displayed, however, off the Atlantic coast, from Jacksonville, Fla., to Fort Monroe, Va., and from Delaware Breakwater to Nantucket.

PENSACOLA VESSELS IN PORT MADE FAST.

Pensacola, Fla., September 29.—Storm signals were displayed here today and shipping was warned of the presence of a disturbance in the gulf, the intensity of which the weather bureau was unable tonight to determine. All vessels in port were secured tonight against the expected heavy northwest winds during the night. The local weather observer had been keeping in touch by radio with the progress of the gulf storm ever since it was reported last week.

TROPICAL STORM WILL MISS TAMPA.

Tampa, Fla., September 29.—Indications at the weather bureau here late this afternoon were that the tropical storm, which this morning caused the posting of warnings throughout the gulf coast section, would pass to the north of Tampa. The peak of the disturbance was expected sometime tonight.

Shortly after 3 o'clock this afternoon, the barometer had dropped to 29.75 and was falling slowly. A southern wind was blowing at a velocity of 18 miles an hour.

The forecast for this vicinity is for strong southeast by south winds and high tides. Continued flurries of heavy rain and unusually high tides were reported in nearby waters. Hillsborough river overflowed its banks and flooded some low places, but no serious damage was reported.

URGE RAIL MAIL SERVICE RESTORED ON LINE TO LULA

Washington, September 29.—Senators Harris and George and Representatives Bell and Brand of Georgia, have urged the postoffice department to restore the railway mail service on the branch of the Southern railroad from Lulu to Athens.

This service was discontinued during the war on account of conditions, and there was no complaint at that time. But lack of the service is now causing considerable inconvenience, and numerous complaints have come from points all along the line asking that it be reinstalled. The Georgia senators and congressmen are hopeful that the postoffice department will comply with their appeal.

STEPHENS' LEFT FOOT REMOVED IN MEMPHIS

Memphis, Tenn., September 29.—United States Senator Hubert D. Stephens, of Mississippi, underwent an operation in a Memphis hospital today for removal of his left foot in which blood poisoning developed when he accidentally struck it with an axe on his farm near New Albany, Miss., last week. He was reported by the attending surgeons as having withstood the operation well and that his general condition was very good.

By taking aboard 274,500 bushels of wheat in 6 1-4 hours at Montreal, the steamship Innerston, it is believed, created a new world's record for rapid loading.

LOCAL PHYSICIAN DIES AFTER BRIEF ILLNESS AT HOME

Dr. William B. Garrett, 58, a practising physician in Atlanta for the last 18 years, died Monday at a private sanitarium. Dr. Garrett, who resided at 685 East Fair street, was well known in the city and enjoyed a wide practice. His death occurred Monday, following a short illness.

Dr. Garrett is survived by his widow; three sons, U. S., J. C. and W. B. Garrett, Jr.; three brothers, John, Peter and Louis Garrett; and three sisters, Mrs. Andrew Long, Mrs. Jane Petty and Miss Rebecca Garrett.

Funeral services will be announced later by Rosemary funeral directors.

EQUINOCTIAL STORMS

destroy property and life and strike terror to the heart of the brave mariner.

Every precaution and safeguard is used to avoid the dangers of such storms.

Into every life sooner or later must come storms and rain but what precaution have you taken to meet them when they come?

A SAVINGS ACCOUNT is a splendid protection from financial disaster.

BEGIN NOW with Atlanta's Oldest Savings Bank.

4% Interest Compounded Semi-Annually

Georgia Savings Bank & Trust Co.

74 Peachtree Street • Member Federal Reserve System

Resources Over $4,000,000.00

SEVENTH KLAN DEATH REPORTED IN HERRIN

Herrin, Ill., September 29.—The seventh death as the result of the klan and anti-klan disorders here August 30 was recorded today when H. P. Hemister, a bailiff of the Herrin city court, died of bullet wounds. An inquest was ordered.

Bower Lord Mayor.

London, September 29.—Sir Alfred Louis Bower was today elected lord mayor of London for the ensuing year.

WHY SUFFER from indigestion

When KING'S NuTREATMENT

a scientific prescription, compounded for INDIGESTION sufferers, and INDIGESTION sufferers only—is guaranteed to give you immediate and permanent relief or no charge?

If you suffer from excess acids, gasses, heartburn, stomach or colon complaints, intestinal indigestion, nausea, headaches, nervousness, distressing pressure about the heart, toxic condition, or dizziness, you are invited to call on your druggist and have him supply you with a twelve ounce prescription of KING'S NuTREATMENT for INDIGESTION.

Take six ounces of this prescription, after which if you do not believe that the treatment will cure you sound and well, we request you to return the remaining six ounces to your druggist and your money will be immediately refunded.

We make good such refunds to your druggist.
Carry this guarantee with you.

KING'S NuTREATMENT is positively guaranteed to restore nature's activities to your entire digestive tract.

Get this prescription today—Eat what you like tomorrow.
Sold and Guaranteed by Retail and Wholesale Druggists Everywhere.

King's NuTreatment Laboratories Inc., Atlanta, Ga.

Ideal for Offices, Small Stores, Lodge Rooms, Churches,

—and as auxiliaries of the furnace at home

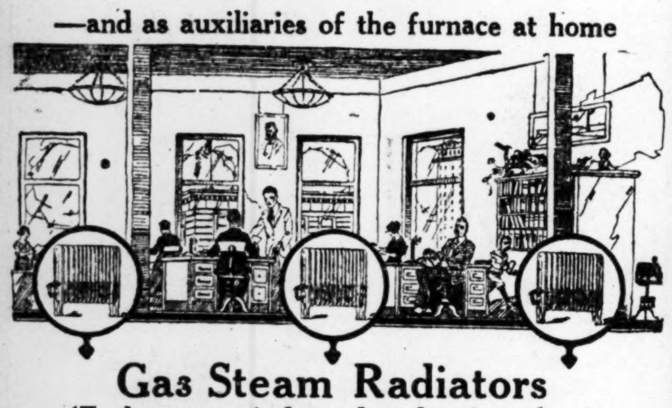

Gas Steam Radiators

(Each one an independent heating plant)

MR. LANDLORD: Phone us today to show you how we can solve the heating problem in that store you want to subdivide. Gas Steam Radiation is the most flexible of all heating systems.

Liberal Allowance on Old Radiators Replaced

GEORGIA RAILWAY & POWER CO.

RETAIL STORES:
ATLANTA — 75 MARIETTA ST.
DECATUR — 136 SYCAMORE ST.

Heat---? Dollars Per Month!

You can figure it that way pretty closely if you'll buy household warmth instead of "just coal."

Its not the size of your coal pile but the heat units in it that keep your home comfortable.

You buy heat when you invest in

CAMPBELL COAL

It goes into warm rooms, not the ash pile in the alley. It is free from slate, rock and clinkers. It's all coal.

That's why Campbell's business has grown steadily for nearly 40 years. We've lots of new customers — but we're more proud that we've kept the old ones.

Suburban Deliveries without extra charge. Convenient terms.

THE R.O. CAMPBELL COAL CO. IVY 5000

IVy 5000 Nine Yards

ATLANTA THUGS LOSE LITTLE TIME, CHICAGOAN FINDS

Just 30 minutes after his arrival in Atlanta, Saul Greenberg, 23, of Chicago, Ill., was doped, slugged and robbed, he reports.

According to police records Greenberg was found lying in a puddle of water on Washington Terrace about 7 o'clock Monday night by pedestrians who sent him to Grady hospital. After regaining conciousness Greenbarg told Grady authorities that he was doped by the driver of an automobile which he engaged to drive him about the city. His assailant escaped with his suitcase, a watch and other valuables, in addition to $138 in cash, according to Greenberg.

Unconscious, Greenberg was disrobed and placed on an operating table in the emergency clinic at Grady. While physicians sought to bring him to consciousness he suddenly revived and jumping from the table, dashed into the street. Reaching the sidewalk he fainted, lapsing again into unconsciousness. Reaching his side Grady attendants attempted to bring him back into the buiding, but Greenberg once more revived and fought them desperately. He was subdued and returned to the clinic, where treatment was administered.

Greenberg told physicians that he had taken two drinks of whisky with the driver of the car. An examination of the contents of his stomach revealed that a form of "dope" had been given him, which caused unconsciousness. Bruises about the head showed that he had been struck with some heavy object.

Greenberg furnished police with a description of the car and its driver, and arrests are expected.

Greenberg told police that he arrived in Atlanta at 5:10 o'clock Monday afternoon from Chicago, and that he engaged the car in front of the Terminal station. Riding out on Washington street, the driver proffered him a drink, which he took. He was overcome with a drowsy feeling, he said, and soon became unconscious.

ALIEN PROPERTY CUSTODIAN QUITS GOVERNMENT JOB

Washington, September 29.—Thomas W. Miller tendered his resignation to President Coolidge today as alien property custodian.

The president in indicating he would accept the resignation asked Mr. Miller to continue in his office for the time being.

Mr. Miller said he was forced to resign because the duties of the office to which he was recently elected, president of the Inter-Allied World War Veterans' association, would demand his presence abroad during most of the next year. He was appointed to office by President Harding in March, 1921.

Besides his work as custodian, Mr. Miller has been active in the study of soldier rehabilitation questions, and is a member of the American battle monuments commission. He was a member of the house from Delaware in the 64th congress.

9,962 BALES RECEIVED ON AMERICUS MARKET

Americus, Ga., September 29.—Total cotton receipts in Americus to date are 9,962 bales, with total ginnings to September 15 within the county reported as 9,260 bales by W. P. Persons, resident agent of the census bureau. Little cotton is now being brought into Americus, because of continued wet weather, which not only has interfered with picking operations, but has resulted in material deterioration in the quality of the staple.

The above figures indicate that Sumter county farmers have already this year marketed at least a portion of their cotton brought over from last season, warehousemen say.

DOAK WILL OPPOSE GLASS IN VIRGINIA

Washington, September 29.—W. N. Doak, vice president of the Brotherhood of Railroad Trainmen, announced today his acceptance of the republican nomination to oppose Senator Carter Glass as candidate for the senate in Virginia. Mr. Doak is from Roanoke and is national legislative representative of his brotherhood.

SIGMA NU CHAPTER TENDERS BANQUET TO NEW PLEDGES

The Sigma Nu chapter of Emory university Monday night honored its pledges at an elaborate banquet held in the Capital City club.

In addition to the 18 men pledged by the chapter this term, a number of guests and members of the active chapter were present. It is the custom of the chapter to tender a banquet in honor of the new pledges each year and the event Monday night was declared to be the most successful in the history of the Emory chapter.

Bond Almond, of the alumni, acted as toastmaster and delivered the principal address. Other speakers were R. L. Fagan, E. M. Kendrick, Percy McGahee, Pledge Slater, William Kemp and Clifford Hendricks. A number of other impromptu speeches were made by members of the assembly.

Following addresses a delightful program of music was rendered. Nealy Peacock, a member of the active chapter, was heard in a number of songs, while two pledges, Armes and Martin, rendered piano solos.

Those attending the banquet as guests were Russell Bridges, Bond Almond, Percy McGahee, Nesbit Marye and E. M. Kendrick. Active chapter members present were Joe Almond, Ray Whittle, Zeke Goswick, Ray Griffin, William Snipes, Hudson Johnson, Milam Reeves, Nealy Peacock, R. L. Fagan, Howell Sewell, J. H. House and William T. Booth. The pledges were Ballard, Hodges, Allen, Overby, Knight, Chryst, Hightower, Haddock, Kendrick, Martin, Kemp, Sutton, Hendricks, Johnson, Finger, Armes, Slater and Fears.

MEMPHIS ADDRESS OF DAWES IS CANCELLED

Chicago, September 29.—The scheduled address of General Charles G. Dawes, republican vice presidential candidate, at Memphis, Tenn., Thursday night, has been cancelled, it was announced today, although it was said he might go to Memphis later.

At republican headquarters it was said that the understanding here is that the auditorium in Memphis has not been completed.

Reported inability of republican leaders in Tennessee to agree on arrangements for the Memphis meeting also was understood to have been a factor in the decision to cancel the engagement.

In two counties of Florida more than 5,000 signboards have been removed, to allow the natural beauty of road-travel to be apparent.

HERE'S A POSITION CAN YOU FILL IT?

Do you know about 30 to 100 good positions in Atlanta each week call for trained help? Here're some—

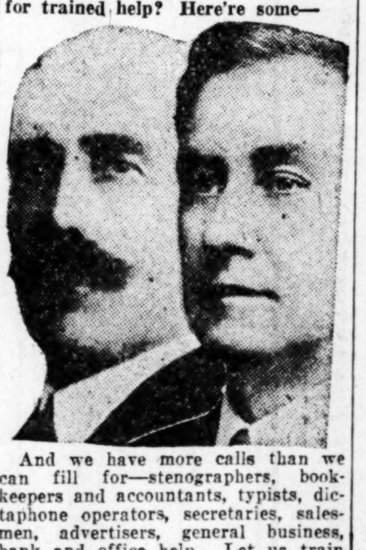

And we have more calls than we can fill for—stenographers, bookkeepers and accountants, typists, dictaphone operators, secretaries, salesmen, advertisers, general business, bank and office help. Let us train you and place you in one of these positions.

Start any time or come direct from work for an hour—Life Scholarship, day school, $60—Night school, 6 months, $25. **Biggest and Best Equipped Business College in Georgia.** Get our Free Booklet. 164 Whitehall, Ivy 8787, Atlanta.

Bryan-Hatton Business College.

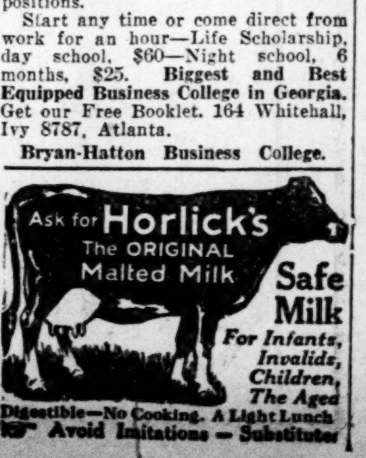

Safe Milk

For Infants, Invalids, Children, The Aged

Digestible—No Cooking. A Light Lunch

Avoid Imitations — Substitutes

Armstrong's Linoleum

for Every Floor in the House

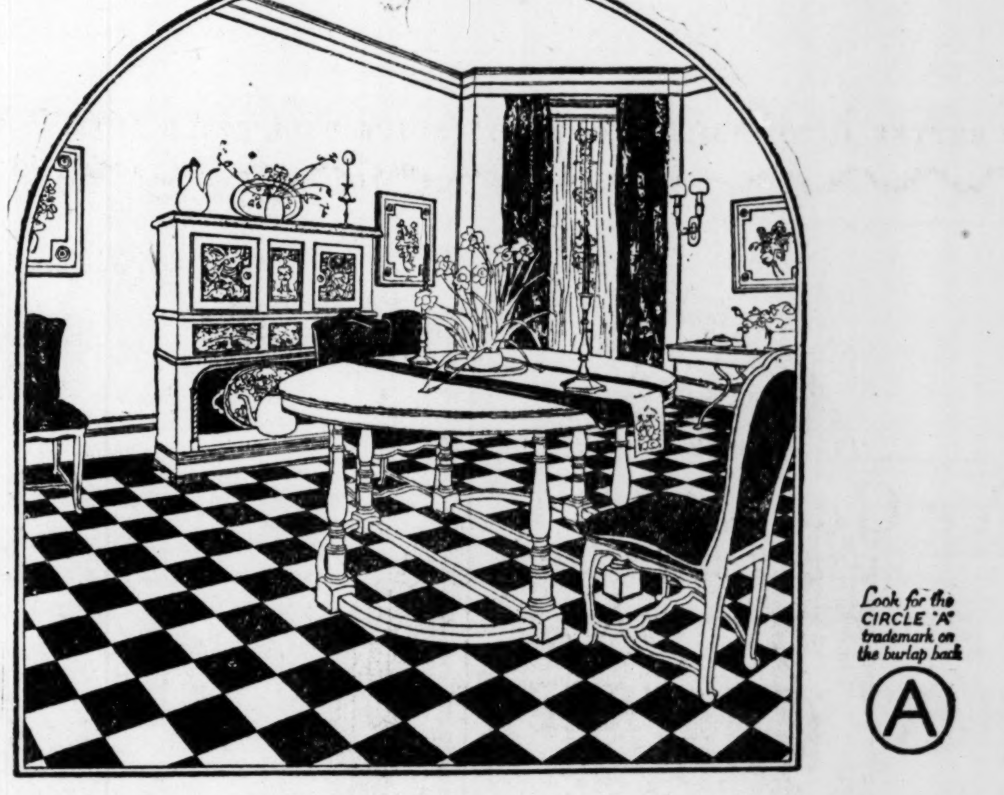

Look for the CIRCLE "A" trademark on the burlap back

An Interior Decorator Chose This Linoleum Floor for Her Own Dining Room

THIS sketch was made from a photograph of the dining-room of a prominent New York interior decorator.

She chose this black and cream inlaid tile pattern of Armstrong's Linoleum for her home *because the linoleum was pretty*.

Like thousands of other women who buy linoleum every day, this decorator knew that a linoleum floor was economical; she knew that it was easy to clean; she knew that it was durable.

Most women know all these things about linoleum floors. They are discovering an even more interesting thing—that a floor of modern linoleum is beautiful.

Architects are showing them that this is so. Decorators are demonstrating it again and again. Merchants are proving it.

Linoleum looks its best underfoot—as a floor

A roll of linoleum standing in a store does not always give a clear idea of how that same linoleum will look on the floor of your home.

But when one of the modern designs of Armstrong's Linoleum has been chosen for a definite room in your house—when a trained linoleum layer has cemented that linoleum floor in place—smooth, watertight, and unbroken by unsightly seams—when that linoleum floor has been thoroughly waxed, the furniture replaced, perhaps a fabric rug laid upon it—

Then you do see that it is indeed a beautiful floor.

The modern way to lay linoleum

When a floor of linoleum is to be laid, the better stores will recommend "cementing over felt." This means that a lining of builders' deadening felt is first pasted to the bare wood floor. The linoleum is then pasted to this felt and extended beneath the moulding around the walls. When the wood floor expands or contracts in changing weather, the felt lining prevents this from affecting the linoleum. In winter the room is warmer.

Waxing and polishing

The easy way to keep a linoleum floor good-looking is to wax it. Rub the wax in thoroughly and polish with a weighted brush. Rewax once or twice a year, and on cleaning day, restore the walked-on places with a cloth moistened in liquid wax. Scrubbing linoleum is unnecessary. Strong soaps or scouring powders are harmful. Waxing is the right way.

Write our Bureau of Interior Decoration

This Bureau, in charge of Mrs. Hazel Dell Brown, an experienced decorator, will help you to plan color schemes for new homes or particular rooms. Mrs. Brown will send you suggestions of linoleum designs, and tell you how to take care of your linoleum floors. We will send you a sample of Armstrong's Jaspé Linoleum, a 24-page booklet, "New Floors for Old," and direct you to good stores near you that do good laying, and can supply Armstrong's Linoleum in the new decorative designs. This help is free.

ARMSTRONG CORK COMPANY, *Makers of Cork Products since 18[illegible]*
Linoleum Division, LANCASTER, PENNSYLVANIA

Atlanta Office—1228 Candler Building. *Telephone—Ivy 4666*

NATION'S TRIBUTE PAID TO IMBRIE

Washington, September 29.—Respects of the nation were paid today to Robert Imbrie, the American vice-consul who was killed by a fanatical mob at Teheran, Persia, last July, at funeral services attended by President Coolidge and high officials of the American and Persian governments.

The body was buried with simple rites in Arlington National cemetery in the presence of his widow, Mrs. Katherine Gillespie Imbrie, a few intimate relatives of the family, the president and other government representatives.

At funeral services in the New York Avenue Presbyterian church, the Reverend Wallace Radcliffe, pastor-emeritus, prayed for the speed of brotherhood into the promotion of peace and goodfellowship in international relations. The Reverend Joseph R. Sizoo, pastor, consoled the family in a short sermon.

The president was accompanied by Mrs. Coolidge. Secretary and Mrs. Hughes were present, with other state department and government officials, and accompanied the body to the cemetery.

B. M. Kazemi, charge d'affairs of the Persian legation, represented that country, and placed a wreath on the grave. The Persian flag on the legation hung at half-staff during the day.

The coffin was borne by members of the crew of the U. S. S. Trenton which brought the body to this country, arriving at the navy yard here today. Mrs. Imbrie came with the body. She was accompanied by Major Sherman Miles, American military attache at Constantinople, and was joined here by Paul Fishbaugh, cousin of the deceased.

VALVE-IN-HEAD

Buick

MOTOR CARS

Buick open cars *with their* light storm-curtains, that open *and* close *with the* doors, are snug *and* comfortable. In fine-weather driving there's nothing like them *for real motoring enjoyment.*

F-9-30-A

ATLANTA BRANCH
241-243 Peachtree St.

WHEN BETTER AUTOMOBILES ARE BUILT, BUICK WILL BUILD THEM

WHEELER ASSAILS G. O. P. CANDIDATE

Denver, September 29.—Besides taking steps to straighten out electoral tangles in Colorado, Senator Wheeler, independent vice presidential candidate, made three speeches today in Denver. In the principal one, delivered tonight at a down-town auditorium, he gave an indorsement to Senator Adams, democrat, who is contesting the Colorado seat now held by Senator Phipps, republican, and assailed Senator Phipps' legislative record.

Identical La Follette-Wheeler electors will be named by three different groups in Colorado, Senator Wheeler announced after his conference with leaders of divisions supporting that ticket. The compromise, which he said was satisfactory to local elements and the national management, will give the same electors party classifications as socialist, farmer-labor and progressive.

Senator Phipps, he said, by his every speech and vote has shown that he considers himself the representative of his own private business" and the "agent of the Pennsylvania steel mills and the steel trust in the senate."

Citing Senator Phipps' vote to retain Senator Newberry, republican, of Michigan, in the senate, the candidate predicted his defeat, because of those who so voted, "only two have escaped with their political lives."

"This will be hard on Mr. Phipps," he proceeded. "In his absence I do not know who in the senate will look after his private interests. Mr. Phipps confessed that he had voted to kill a government power project in Yuma county because it would reduce the profits of a company in which he is a stockholder.

"You have sent another senator to Washington who is not betraying your interests, for his service is helping unearth the fraud upon the people represented by the Teapot Dome steal. He should have the everlasting gratitude of his own state. I believe you will see that Alva Adams remains in the senate.

"Two Denver publishers had so much inside information concerning the Teapot Dome steal that you must have been kept fully informed. Since one of them received $250,000 for his information and an other received 90,000 for what he knew, they must have kept their readers advised of that particular episode."

Special Meeting Education Board To Be Held Today

Reapportionment of bond funds, condition of buildings and grounds of Atlanta schools, and means of raising funds to pay vouchers due on the new Girls' High school building, now under construction, will be considered today at a special meeting of the board of education and the bond commission, called by President John T. Hancock.

Reapportionment of the finance sheet was approved at last week's meeting of the purchasing committee of the school board, and it is expected that both the bond commission and the board of education will approve it without many changes. Mr. Hancock stated Monday that $49,000 has been saved in money appropriated for building of several schools under the $4,000,000 bond issue, and that practically the entire amount will be used on the Girls' High school building.

At present the board is without money to take up several vouchers due on construction work, which have been held up because anticipated revenue has not been received. The Girls' High building was built from current funds, and $493,000 already has been spent on construction. The sum of $231,000 from current funds was spent on the William A. Bass junior high school, $47,000 on repairs and alterations of Boys' High school, and large amount on other Atlanta school buildings.

Transfer of the $49,000 to the girls' High school will mean a saving of that amount in the operating fund. Under the law, bond funds can be used only for building, and the transfer will permit of paying the vouchers immediately and the use of current revenues in other schools. If approved by the board and bond commission, the reapportionment sheet probably will be presented for approval of general council at next Monday's session.

Condition of school buildings and grounds also will be taken up today. Rains of the past two weeks, it is stated, have left the grounds of many schools in miserable condition and remedies must be undertaken at once. Construction of covered passageways already has been started between junior and senior high schools and portable buildings. This work will be completed this week, it is said.

SENATOR STEPHENS IS RESTING EASILY

Memphis, Tenn., September 29.—Hospital attendants, describing the condition tonight of Senator H. D. Stephens, of Mississippi, who submitted to amputation of his left foot today, said the patient was "doing as well as could be expected." He was sleeping soundly early tonight, the report said.

The senator's foot was amputated to stop the spread of blood poisoning which resulted from a wound inflicted more than two weeks ago when Mr. Stephens cut his foot with an axe, while chopping a branch from a tree on his farm near New Albany, Miss.

Mill Schedules Increased.

Springfield, Mass., September 29.—The West Boylston company cotton mills of East Hampton resumed full time in several departments after a long period of curtailment. The American Thread company, of Holyoke, which has been operating four days a week, has increased its schedule to five days.

Denies Dancer's Motion.

San Francisco, September 29.—Federal Judge J. S. Partridge today denied a motion by the plaintiff to dismiss the $1,000,000 breach of promise action entered against Cornelius Vanderbilt Whitney, young New York and San Francisco capitalist, by Evan Burrows Fontaine, a dancer.

Chilean Delegation Here For Pan-American Meeting

With the delegation representing the republic of Chile already in the city, and arrival of delegates from other Latin-American nations expected today, everything is in readiness for opening Wednesday of the Pan-American commercial congress.

Cables received from Cuba Monday stated that the delegation from that republic, consisting not only of government representatives, but also of delegates from practically every nation-wide commercial and industrial organization in that country, will arrive today. Groups from other countries, already in the United States, and delegations commissioned by the respective governors of several states, also are expected to register here during the day.

The big event of Wednesday will be the formal banquet on the roof garden of the Ansley hotel. Arrangements are being made to entertain between 600 and 800 guests.

Delegates and diplomats in attendance from all foreign nations accredited to the United States will be honor guests at the meeting. Responses to toasts will be made by representatives of every foreign nation.

Plans for the transportation division of the congress were completed Monday, it was stated by Dr. Clarence J. Owens, president of the southern commercial congress. Milton Smith, Jr., of the Louisville & Nashville railroad, will be one of the principal speakers in the railway section of the division.

J. A. Roundtree, of Birmingham, director-general of the United States good roads division, and Colonel Benehan Cameron, president of the Bankhead Highway association, both will address the highways association, while word has been received that T. V. O'Connor, president of the United States shipping board; E. C. Plummer, vice chairman of that body, and Captain F. T. Chambers, expert of the board's staff, will participate in discussions of the waterways section. Captain Chambers will speak on facilities of South Atlantic and Gulf of Mexico ports.

Addresses in the engineering program dealing with public service utilities in Latin-American countries will be delivered by C. H. Bishop, utilities engineer of Charlotte, N. C., and Phineas V. Stephens, of New York City, president of the American Industries' Engineering corporation.

Among officials named in advisory and consulting capacities in the study of specific problems of South American nations is William A Reid, foreign trade adviser of the Pan-American union. He, with a number of other officials, will give information both at open forum meetings and private conferences to all interested in Latin-American commercial projects.

'Atlanta's Own' Inaugurates Intensive Training Plans

Inauguration of the new drill and training schedule for the 122d infantry, "Atlanta's own" national guard regiment, featured the regular drill period Monday night. The new schedule includes an intensive program, and is for a period of six months.

The regiment's band, directed by John Scharf, was functioning in top form Monday night, the several companies doing "squads east and squads west" to the strains of favorite regimental airs.

Rigid adherence to the training program for the next six months was the keynote of a brief talk at the officers' meeting by Colonel Charles H. Cox, commanding officer. A record will be kept of progress and reports submitted at intervals by company commanders.

Captain D. C. Harris, commanding officer of Company C, 121st infantry, better known as "Floyd Rifles," of Macon, was present during the drill period and spoke highly of the newest Georgia national guard regiment.

Colonel Cox urged officers to attend the regular weekly meeting luncheon Wednesday at the Ansley hotel. A musical program featuring Mlle. Maddelena Hauff, "nightingale of the south," has been arranged, Colonel Cox stated.

ENCYCLOPEDIA HEAD, CHISHOLM, PASSES

London, September 29.—Hugh Chisholm, editor of the Encyclopedia Britanica died today.

Hugh Chisholm was identified with journalism since 1892 when he was assistant editor of the St. James Gazette. He subsequently became a leading writer for the London Times and was financial editor of the latter publication from 1913 to 1920. He was co-editor with Sir D. M. Wallace and President Hadley, of Yale, of the supplementary volumes (tenth edition) 1902, of the Encyclopedia Britannica. He became editor in chief of the eleventh edition of the Encyclopedia in 1911. He was born in London, February 22, 1866.

MAJOR M'GREGOR RESTING EASIER, THOUGH WEAKER

Macon, Ga., September 29.—(Special.)—Word from Warrenton at 6 o'clock this evening was that Major McGregor, pension commissioner, was resting easily, but appeared to be weaker. No hope for his recovery is held out.

Schools of Peru may be equipped with furniture made in the United States.

Pyorrhea is a disease of the gums—*not* the teeth

You may take good care of your teeth and still get Pyorrhea. Once Pyorrhea secures a firm hold, pus pockets form, gums become weak and flabby, the teeth loosen and fall out no matter how white and sound they may be.

Forhan's means healthy gums

It contains the right proportion of Forhan's Astringent, as used by the dental profession in treating Pyorrhea. Forhan's protects the gums, keeps them in a firm, healthy condition, and leaves the mouth sweet, fresh and wholesome. If you don't care to discontinue your regular tooth paste, at least brush your teeth and gums once a day with Forhan's.

Forhan's is more than a tooth paste; it checks Pyorrhea. Thousands have found it beneficial for years. For your own sake ask for and get Forhan's For the Gums. At all druggists, 35c and 60c in tubes.

Formula of R. J. Forhan, D. D. S.
Forhan Company, New York

Forhan's
FOR THE GUMS
More than a tooth paste—it checks Pyorrhea

A Guard Against Decay that Beautifies as well

THERE'S nothing that equals paint in protecting property values. Aside from its appeal as an artistic factor, a health and contentment promoter, it adds to the life of buildings, increases materially their loan value and lessens upkeep and repairs.

Pee Gee Mastic Paint has been favorably known for over half a century. It has maintained its leadership because it is durable, economical, and of unsurpassed quality. It will not check, crack, fade, peel or blister. Paint now and save the surface.

Ask for the Pee Gee Mastic Color Chart.

Peaslee-Gaulbert Co.
of Georgia
Louisville Atlanta Dallas

See the Pee-Gee Dealer in your town

Other Pee Gee Products

Pee Gee Barn Paint
Pee Gee Shingle Stain
Pee Gee Invincible Spar Varnish
Pee Gee Silo Paint
Pee Gee Screen Enamel
Pee Gee Porch Paint

Peaslee-Gaulbert Co.
Incorporated
Atlanta - Louisville - Dallas

Pee Gee
PAINTS
SINCE 1867
VARNISHES·STAINS·ENAMELS

Second Day Finds High's 42d Anniversary Sale Trying to Outshine the First Day With

Handsome Winter Coats

$49.75

Two of the Coats Sketched By Our Artist

DID you see the coats that went on sale yesterday at $42? They were wonders! Every woman who saw them exclaimed over them and scores were bought, even in the morning hours. Now comes the second of these Anniversary Fashion Sales at High's, an offering of coats at $49.75, trying to eclipse the first!

Each one is a **perfect style picture**—a marvel of coat beauty for $49.75! No better exhibition of the power of the 42d Anniversary Sale to bring down prices could we wish than these coats! Of Ormondale, Amoline, Velva Suede and other beautiful deep-pile coatings. With large collars, deep cuffs and very often extra trimming bands of fur—gray squirrel, dyed squirrel, Hudson seal, opossum, platinum wolf, black wolf and beaver.

Slim, straight wrap-around models with braid and button trimming and occasionally dull stripes of self material. In black, brown, kit fox and cocoa.

Wonderfully fine coats! Only a sale of the magnitude of High's 42d Anniversary could possibly bring them to you for so little as $49.75!

The Anniversary Just Unpacks

New Cloth Frocks

$19.75

How could $19.75 dresses get so much style? Well, in the first place, they really aren't $19.75 dresses, you know—it's the 42d Anniversary Sale that brings them to you for that. And, in the second place, their styles have been copied from models priced twice as much!

Good quality of Poiretcheen in them—a superfine twill material with a soft finish. In coat styles, straight fronts with belted backs, tailored styles with braid and buttons and belted backs with coatee fronts. Trimmed with bright tapestry braid, military braid and tinsel thread embroidery.

Charge Purchases Go on Our October Statements

High's Fashion Section—Second Floor.

J. M. HIGH COMPANY

$2,510.00—CASH PRIZES!—$2,510.00

The Atlanta Constitution's

$1,000.00 GRAND PRIZE

ELEPHANT PUZZLE CONTEST

ALL PRIZES CASH

The Problem:

What Is the Sum Total of the Figures Forming the Elephant?

Include the figures in the groundwork under the Elephant.

Simp'y Add Them Up to Get the Solution

There are no marks, lines or characters in the elephant except figures. These figures range from 2 to 9, each standing alone. There are no "ones" or "ciphers." There are no groups of figures such as "23" or "42." The heads of the "6's" are distinctly curved while the tails of the "9's" are straight, or practically so. There is no trick or illusion of any description in the chart.

General Rules of The Contest

1. All bona fide residents of Georgia and adjoining states, meaning Alabama, Florida, North and South Carolina and Tennessee, may take part in this contest, except employees of The Atlanta Constitution and members of their families.

2. Contestants may submit as many different solutions as they desire, provided payment of one of the three amounts designated in the prize list shall accompany each solution. NO SOLUTION NOT ACCOMPANIED BY A SUBSCRIPTION PAYMENT WILL BE REGISTERED.

3. Only one prize will be paid to any person, household, or group of persons working together. When, in the judgment of the contest manager, two or more solutions have been copied or worked in collusion, such solutions may be rejected by him and the subscription money refunded.

4. The Atlanta Constitution is to decide any questions which may arise that are not covered by the published rules, and those entering this contest agree to abide by such decisions and accept them as final and conclusive.

5. All solutions must be mailed or delivered to The Atlanta Constitution office on or before 9 o'clock, Saturday, November 8th, 1924. Solutions sent by mail bearing postmark of that date will be accepted, if rules governing same are complied with. This contest extends from Sunday, September 28th, to and including Saturday, November 8th, 1924.

6. In case of ties, as many prizes will be reserved as there are people tied before any prizes are awarded for less correct solutions, and another puzzle will be submitted to those tied. That is, if two or more people should tie on the best solution, the first two or more prizes will be reserved for them, and they will be awarded in the order of the standing of their solutions of the second puzzle. If ties still result, as many as four tie-breaking puzzles will be used, after which should ties still result each contestant will receive the full value of the prize tied for.

7. This contest is open to both new and old subscribers alike. The regular subscription rates of $2.50 for three months, $5.00 for six months, $9.50 for twelve months to the daily and Sunday Constitution will prevail. Daily only subscriptions not accepted in this contest. Full amount of subscription must be remitted in every instance. When sent through an agent no commission can be deducted.

8. A person who is now taking the daily and Sunday Constitution, and paying a carrier or agent by the week or month, may send or bring direct to The Constitution a three, six or twelve months' payment with the solution. Whatever is due such carrier, dealer or agent, must be paid to him, as the remittance sent us will date from the day it is received. The carrier or agent will be notified by The Constitution of such advance payment. Renewals on mail subscriptions will be extended for the length of time paid for from present paid date of expiration.

Add 'Em Up Here Is The Constitution's Elephant Picture Puzzle **Add 'Em Up**

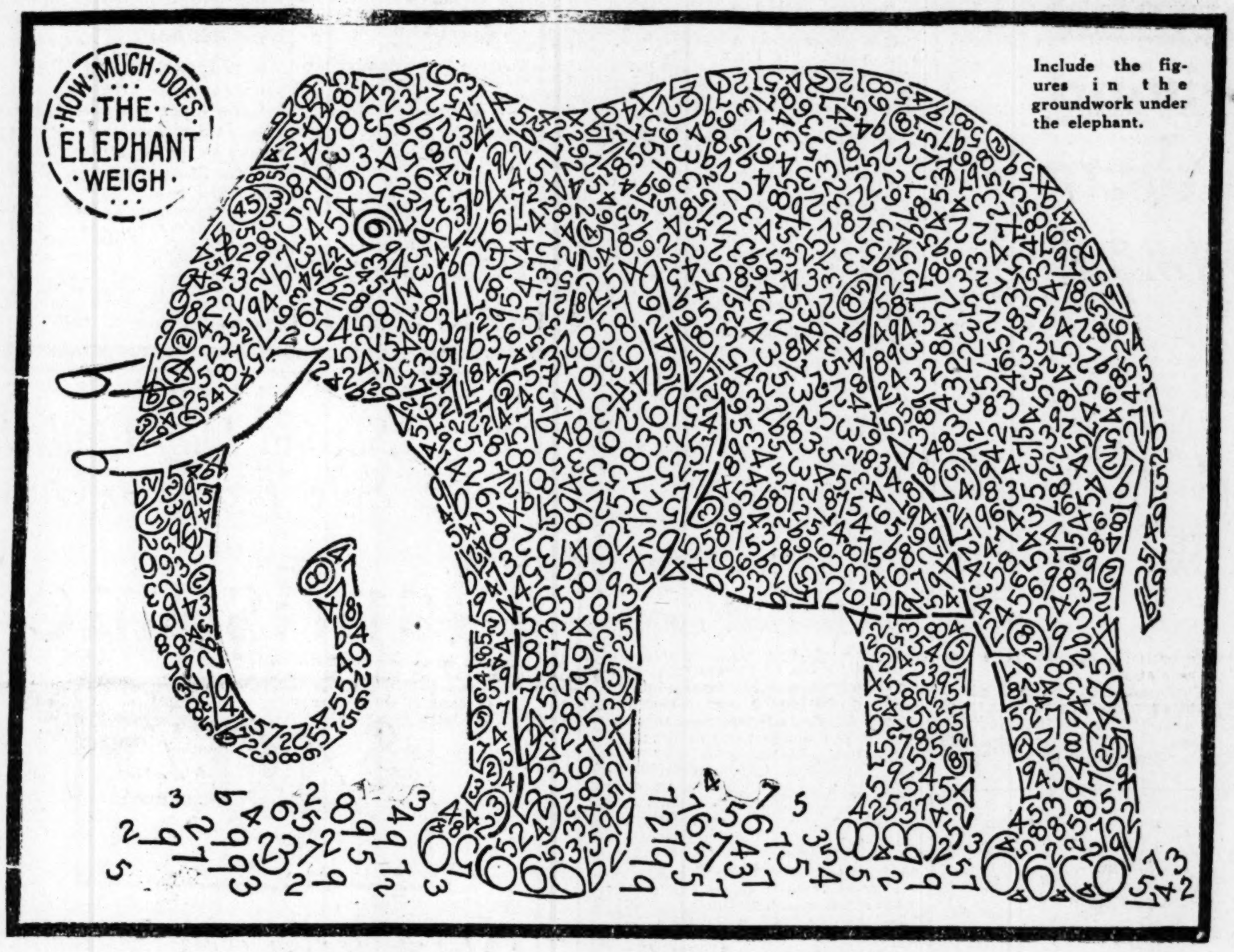

Made especially for The Atlanta Constitution and copyrighted by J. R. Colburn, 1924.)

HERE IS THE GREAT PRIZE LIST

THE PRIZE LIST

Note.—The value of the first nine prizes depends on how much you pay on your subscription with your solution of the puzzle. The amount paid will be applied to Daily and Sunday. Daily only subscription payments will not be accepted in this contest.

PRIZES	Prize If One Yearly Sub. at $9.50 Is Sent	Prize If One 6 Mos. Sub. at $5.00 Is Sent	Prize If One 3 Mos. Sub. at $2.50 Is Sent
1st Prize	$1,000.00	$500.00	$125.00
2nd Prize	700.00	250.00	65.00
3rd Prize	400.00	125.00	35.00
4th Prize	200.00	65.00	20.00
5th Prize	75.00	35.00	10.00
6th Prize	50.00	25.00	10.00
7th Prize	25.00	12.00	10.00
8th Prize	20.00	10.00	10.00
9th Prize	15.00	10.00	10.00
10th to 15th Prizes	10.00	10.00	8.00
16th to 25th Prizes	5.00	5.00	5.00
26th to 30th Prizes	3.00	3.00	3.00

USE THIS BLANK IN SENDING IN YOUR SOLUTION

Solution and Subscription Blank

In Atlanta Constitution's Elephant Puzzle Contest.

Send Paper to..
(Subscriber's Name.)

Address..

New....... Renewal Deliver by Carrier..... Deliver Thru Agent..... By Mail......
(Mark X in proper places.)

Amount Remitted $........; for........ Months to Daily and Sunday Constitution.

Name.. (Contestant)

Address..

I find the weight of the Elephant to be..................pounds.

Do Not Use This Space

Address Solutions, Inquiries, etc., to
CONTEST MANAGER
THE ATLANTA CONSTITUTION, ATLANTA, GA.

EXTRA!

Name the Elephant and Win an Extra Prize

The Constitution wants two good and appropriate names for its pachyderm. It therefore offers two extra prizes for these names, which may be submitted whether or not those submitting them send a solution on the weight of the elephant or not. NO SUBSCRIPTION HAS TO BE PAID BY THOSE SUBMITTING NAMES. This offer open and free to everybody.

FIRST PRIZE, for the best name **$50**

SECOND PRIZE, for the next best name **$25**

Each name may consist of from one to three words, but no one may submit more than one name, or use more than three words in any name he or she submits. No name may be submitted later than October 30. The best names will be determined by judges whom The Constitution will select to decide the question.

In case two people submit the same name, and it is selected as one that wins a prize, each of those submitting that name will receive the full value of that respective prize. Now, here's a chance to exercise your wits in selecting an appropriate name for The Constitution's Elephant. Just write it down plainly with your name and address included and send it in for consideration.

Elephant Name Coupon

TO THE ATLANTA CONSTITUTION:

I submit as an appropriate name for your Elephant the following:

....

Name ....

Address ....

NOTE: While the contest for solving the elephant's weight does not close until November 8, the last date on which you may submit a name is October 30.

Names may be submitted on a slip of paper or on this coupon.

Deciding Ties—If Any

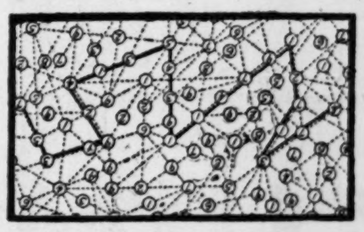

Actual Size, 11x7 Inches

In case of ties those tied for any prize will be presented with a second puzzle, which will consist of drawing a line across the face of a chart of figures, like the accompanying chart, only larger, so that the figures thus connected when added together will total the greatest sum. If necessary this chart will be used four times, after which, should any ties remain, each contestant will receive full value of any prize tied for.

In case there are no ties on counting the Elephant no other puzzle, of course, will be presented.

Closing Date

The Great Elephant Puzzle Contest Will Close at Nine P. M. Saturday, November 8th, 1924.

The earlier you send in your solution the longer time you will have to go over your figures, AND SEND IN ANOTHER SOLUTION, if you find you can do better. Additional charts may be secured at any time by calling at the address below or sending a self-addressed, stamped envelope for mailing them. NO SOLUTION CAN BE CHANGED AFTER IT HAS BEEN ONCE REGISTERED.

Important Facts To Remember

While the amount you pay with a solution of the puzzle does not have any effect on your winning a prize, it does affect the amount you will receive, should you win one of the first nine prizes, as the value of these prizes is determined by what the winners pay. This is explained in the prize list, which you should study carefully before sending in your solution.

The time a solution is received has no bearing upon its winning a prize. Accuracy is what counts.

Not more than one prize will be awarded to any one person.

Extra Puzzles FREE!—Address
CONTEST MANAGER
The Atlanta Constitution, Atlanta, Ga.
Inclosing a self-addressed, stamped envelope for mailing them.

Constitution's Elephant Race Begins First Lap

Two thousand, five hundred and ten dollars in cash prizes, ranging downward from $1,000—that's the reward that lies at the end of the elephant race inaugurated this week by The Constitution.

If you haven't met the famous Constitution elephant, don't fail to look him up. You'll find him in a full-page advertisement appearing in this issue of The Constitution, and a more interesting beast you never saw.

He's composed entirely of figures ranging from 2 to 9 so put together that they make the figure of an elephant. The problem is to add up all the figures and thus arrive at the weight of the elephant.

There's no trick involved; nothing more difficult or complicated than a simple process of addition. You're at liberty to "add 'em up" in any way you choose, employing any method that may strike your sense of ingenuity as best.

To the man, woman or child who turns in the nearest correct estimate of the "weight" of the elephant will go first prize—a cool $1,000 in cash.

That's handsome enough to attract every one, and it's a pretty safe bet to say that many families, from baby on up to dad and mother, will combine efforts and strive for the correct weight of the mathematical pachyderm.

In addition to the first prize of $1,000, there's a second prize of $700; a third of $400; a fourth of $200, and 26 additional prizes which will carry the total of award money to $2,510.

No simpler, fairer or easier method of winning a handsome cash prize has ever been offered, and in addition to this feature one recognizes at once the fun to be derived these long fall nights from working on the weight of the elephant.

Look up the elephant in this edition; read all the particulars, and get in line at once to win a big prize.

INDIGESTION

GAS, HEARTBURN, ACID STOMACH

Relieved Instantly or **NO COST**

Pull out your watch! Take a spoonful of Tyner's Dyspepsia Remedy and notice comforting relief in less than 10 minutes. Unless you are absolutely satisfied, there will be no cost.

This dependable remedy has stood the test of three generations and is now recommended under this guarantee by all leading druggists.

TYNER'S DYSPEPSIA REMEDY

Camphor for Sore Eyes

It is surprising how quickly eye inflammation is helped by camphor, hydrastis, witchhazel, etc., as mixed in Lavoptik eye wash. One small bottle helps any case sore, weak or strained eyes. Aluminum eye cup free. Jacobs' Pharmacy Company.—(adv.)

BOILS

There's quick, positive, relief in **CARBOIL**

GENEROUS 50¢ BOX

At all Druggists—Money-back Guarantee

MEN AND WOMEN

If you are sick of being sick, tired of taking patent medicines, tired of experimenting, do not put the matter off another day, but consult me at once and receive my opinion of your case.

Practice Limited to Nerve, Blood, Kidney, Stomach, Skin and all chronic diseases of men and women. Hours, 9 to 6. Sundays, 10 to 1.

DR. J. L. ROBAK, Specialist
29½ Marietta St., Atlanta, Ga.

666

is a Prescription for

Colds, Grippe, Dengue Fever, Constipation, Bilious Headaches and Malarial Fever.

Rich Richard Says:

ECONOMY is a great revenue. And you'll find The Constitution Classified Ads yield a good income in satisfaction and money saved.

Read them today!

(Copyright, 1924, by Basil L. Smith)

FIANCEE DIFFERS WITH RELATIVES REGARDING FIGHT

Love is strange—

Ralph Richards was hailed into municipal court Monday afternoon charged with having struck E. R. Smith with a pair of "brass knucks." The blow is said to have been dealt last Thursday night.

Smith is a boarder in the home of Mrs. W. H. Hughes, 278 West Peachtree street. Miss Cora Lee Hughes, her daughter, is the fiancee of Richards.

Smith testified that Richards struck him in the manner charged. C. H. Hughes, son of Mrs. W. H. Hughes, testified the same. And so did Mrs. Hughes.

Everybody held his or her breath while the fiancee of the man on trial mounted the stand, and everybody gasped when she calmly told the court that her fiancee most certainly did not strike Smith with "brass knucks"—as her mother, brother and Smith had said.

Mrs. Hughes became hysterical when she heard this from her daughter's lips and it was necessary to assist her from the court room.

Smith claimed that he had retired on the night when he was aroused by Richards. When he sat up in bed, he said, Richards promptly struck him between the eyes. The scramble that followed, he said, drew Mrs. Hughes and her son to the scene, and they, too, observed the weapon.

Richards' story differs. He claims that Smith kicked him during the course of an argument which took place in a hallway of the house. He then struck Smith as a measure of self-defense, he said. He stoutly denied that he had used brass knucks.

The hearing ended in Richards being bound over to the higher court on a charge of assault and battery. He made a bond of $100.

MOTHER IS BLAMED FOR DEATH OF SELF AND FOUR CHILDREN

Mangum, Okla., September 29.—After an informal investigation into the deaths of five members of the family of J. A. Melton, farmer, living five miles southeast of here, county authorities placed responsibility for the killings upon Mrs. Melton, one of the dead, and declared an inquest unnecessary.

Melton, returning Saturday night from Mangum, where he said he had taken a shotgun for safekeeping, discovered the bodies of his four children, ranging in age from 11 years to 18 months, and that of his wife, lying in a row in one room, their throats slashed with a razor.

The razor was clasped in Mrs. Melton's hand, officials said. A fingerprint expert stated that prints on the razor and furniture in the room were those of Mrs. Melton.

Melton said his wife had been suffering from a hallucination that a star was the light of an airplane hovering over their home, with the occupant awaiting an opportunity to decimate the family.

Bulgaria plans to spend $2,650,000 for railway and port construction within a year.

CITIZENS DEMAND BUTLER RETENTION

Philadelphia, September 29.—Inability of Brigadier General Smedley D. Butler, director of public safety, to go to his office today, due to retarded convalescence from a severe cold, resulted in a postponement of the delivery to him of Mayor Kendrick's "communication," said to contain a request for the director's resignation.

The mayor stated that the document would be laid on the director's desk only when he is able to go to city hall, probably Wednesday.

Citizens favoring retention of Director Butler held a meeting tonight in the Academy of Music under the auspices of the Law Enforcement League. Applications for tickets far exceeded the seating capacity of the house, about 4,000.

Resolutions adopted at the mass-meeting stated that since General Butler had been in command here, "more has been accomplished for the suppression of vice and crime than in any period of like duration in this city."

Continuing, the resolution said:

"By his quick initiative, his untiring zeal, his readiness to sacrifice personal interests for the good of the service, General Butler has won the confidence of all good citizens and has inspired a wholesome fear in the breasts of all violators of the law."

Dancing Is Art In Kansas, Says School Decision

Emporia, Kansas, September 29.—Dancing is an art, and likewise healthful.

This decision, concurred in by even the most pious members of the state board of education, has put an end to a controversy that was waged merrily here for more than two years.

Pavlowa, famous dancer, gets the blame for touching off the argument and the credit for finally forcing a decision on that much-discussed question in the sunflower state of "what is dancing and why?"

Two years ago, Pavlowa and her Russian ballet dancers came to the Emporia teachers' college. Some said it was an artistic performance while others insisted that the troupers were long on art and short on clothes.

In the heat of the discussion that followed, Miss Laura French, club woman, denounced the exhibition in a letter to an Emporia newspaper, saying:

"Legs is legs and Pavlowa should cover 'em up."

After that every school dance here raised a storm of protest and the state board of education decided to investigate. Its members saw the folk dances in the schools, attended one or two social dances, and upon returning to Topeka issued an order sanctioning dancing in all of the state's schools.

USE OF PROFANITY CONVINCES POLICE OF GIRL'S DESIRE

Mary Smith, 19 years of age, and very pretty, languishes in a cell at police station.

That's where she wants to be.

It happened like this——.

About 11 o'clock Monday night she walked into police station and insisted that she be locked up. Because she was pretty, well-dressed, and had done nothing wrong so far as the knowledge of the police department went, the favor was denied her.

"You won't lock me up, eh?" she cried. "Well, I'll see about that."

And then Miss Smith let loose with a volume of profanity which did not harmonize with her pretty face. So profane was it that she was promptly put behind the bars.

She will tell the judge about it this morning.

ATLANTA SALESMAN DIES IN HICKORY, N. C.

Hickory, N. C., September 29.—Garnett Q. Akin, a salesman, of Atlanta, Ga., died suddenly here today. Efforts to communicate with his widow and two children in Atlanta were fruitless. The body is being held here.

Relatives of Garnett Q. Akin, whose death is reported in dispatches from Hickory, N. C., could not be located late Monday night. The name was not listed in either the city or telephone directory.

Minister To Ask Lawyer Present Plea for Mercy

Mount Vernon, Ill., September 29. Back in jail here, despite his protests that he might be lynched, the Rev. Lawrence M. Hight has announced that he will ask the court to appoint a lawyer to present his plea for mercy.

"I am penniless," the clergyman said. "I have no funds to present my case properly. I do not know why I did this mad thing. If I had been in my right mind, none of this would have happened."

Hight was transferred here from the jail at Nashville Monday. With his return to the jail that first housed him after he was arrested for the murder of his wife and Wilford Sweetin, his affinity's husband, he lost his last vestige of courage. When he is not issuing statements begging for mercy, he talks to jail officials and tells them that Mrs. Sweetin should share responsibility for the double poisoning.

"She is as guilty as I," he said. "I killed my wife, she killed her husband. This was so we could be married."

Mrs. Sweetin is still in jail at Salem, where she was rushed after having confessed. She is much more courageous than her pastor-lover, and has sent word here that she intends to fight to prove that the minister made her poison her husband. She has lost all love for him, she said.

Mrs. Sweetin's relatives have retained counsel for her.

"Dead" War Hero Found by Father In Atlanta Prison

New Orleans, September 29.—Robert St. Clair, a convict in the federal prison at Atlanta, Ga., has been identified as John Bergeron, of Kenosha, Wis., who was listed by the war department as killed in action in France, it was learned here tonight upon the return of F. W. Bergeron, his father. The body of a soldier identified as that of Bergeron was returned to this country and now rests in a cemetery in Wisconsin.

St. Clair, or Bergeron, was indicted in the name of Robert St. Clair, alias Dr. Robert E. Frank, alias Robert E. Taylor, for transporting a stolen automobile from one state to another. He figured prominently in the news at the time of his arrest because it was said he was wanted in Wisconsin and in Los Angeles, under the name of Dr. Robert Frank.

Is Wanted Elsewhere.

As a result of investigation by agents of the department of justice it has developed that officers in various places in the middlewest, southwest and in California desired to question him in connection with alleged offenses committed in those sections. Among the things under investigation are charges of multiple marriages in California.

Bergeron, about 30 years of age, was indicted by the federal grand jury here after his arrest in New Iberia, Iowa, for having taken a stolen car to that place from Jackson, Miss. He pleaded guilty and was given a sentence of 18 months.

His pardon or release from prison on parole is being sought on the ground that as a war casualty his experiences in alleged criminality were those of a mental incompetent. Federal officials here, with whom his father conferred, said efforts to that end already have been instituted through a request to the war department to furnish finger print records and other matter to substantiate the identification.

Visited His Mother.

Bergeron enlisted in the army at Kenosha in April, 1917, and served nearly a year overseas. He was gassed or wounded in the fighting of July, 1918, and wrote a letter to his parents from an American hospital in France. It was dated July 25, 1918. A short time later his parents received formal notification from the war department that their son had been killed in action July 18, 1918. The father was skeptical since he had a letter from the boy bearing a later date, but the war department's records were positive and when a casket bearing the body of a soldier reached home from overseas they accepted it as their own and it was laid away. The identification tag was that of John Bergeron.

The elder Bergeron says there is no mistake about the identification although his boy "has changed," and that when he recovered his memory some time ago he went back to Kenosha and saw "his own" grave, talked with acquaintances and even with his own mother in the shadow of a porch at twilight. He was quoted as having said he was not recognized by them and that they told him John Bergeron had been killed in France and was buried as a war hero in his native state.

Mrs. J. Frank Oldham, of this city, a gold-star mother, social worker and formerly chairman of the American Legion auxiliary hospitalization committee, declined tonight to give details of Bergeron's history when he was here several months ago, a disabled ex-service man suffering from an abscessed lung, and confided to her his experiences. She admitted that she is listed in the Atlanta prison visitors' book as "friend and attorney" of the man but that she did not feel at liberty to make known his affairs.

MEEKER TO RIDE U. S. ARMY PLANE ON OREGON TRAIL

Washington, September 29.—Acting Secretary Davis, of the war department, approved today a request from Ezra Meeker, 90-year-old pioneer of Seattle, that he be permitted to fly back in an army airplane across the trail he followed in frontier days with an ox team on his way westward. Meeker will travel from Seattle to Dayton, Ohio, as a passenger in an army machine, arriving there in time to witness the airplane races beginning this week.

NEW YORK BANKS ANNOUNCE CREDIT TO MOVE COTTON

New York, September 29.—Banking credits for moving the cotton crop again are being made available to growers by a number of New York banks. Under working agreements which were effected last year, members of several cooperative associations in Texas have been drawing funds for the last six weeks. Preliminary estimates of the amount required by the Texas growers this year ranged between $10,000,000 and $12,000,000. Southern bankers were expected to supply several million dollars additional.

Actress' $4,000,000 Estate Is Bequeathed to Charity

:: HALF IS LEFT DISABLED WAR VETERANS ::

Boston, September 29.—The $4,000,000 estate, which Miss Lotta Crabtree acquired in a colorful career of song and dance, real estate investment and theater operation goes to charity under the terms of her will which was filed today—and half of the sum goes to form a trust fund for world war disabled veterans and their dependents. Setting aside only nominal sums for relatives, the actress left hundreds of thousands for dumb animals, needy actors and actresses, hospitals and discharged convicts, and the residue to graduates of Massachusetts Agricultural college.

The will establishes a trust fund of $2,000,000 for those men and women in the service of the United States during the world war who were disabled, maimed, wounded or sick, and extends assistance also to their dependents.

"I thoroughly believe that in the making of this particular trust I have selected the noblest and most deserving philanthropy to which my estate can be put," the testatrix said in the will.

Disabled First In Thoughts.

"I have great pride and admiration for the heroic and patriotic service rendered by our soldiers, sailors and women who were in the service of the United States during the late world war, and I have given great consideration to the sacrifices and sufferings that have come to so many of them in the performance of their duties and to the hardships and difficulties which they must continue to suffer in years to come."

The trustees—Major General Clarence R. Edwards, U. S. A., retired; Judge William C. Wait, of the Massachusetts superior court, and William A. Morse, attorney for Miss Crabtreeare empowered to aid also any hospitals or other organizations performing a similar service to veterans and are directed to use the income from the fund semi-annually.

"Inasmuch as at the present time and in the immediate years to follow there will be greater occasion and demand for aid and assistance than there will be as the years go on," the will directs the trustees further to use the principal of the fund, if necessary, to accomplish the purposes of the trust.

Trust to Last 40 Years.

A life of 40 years for the trust is set by the donor, after which the funds are to go as residue of the estate to graduates of the Massachusetts Agricultural college. As Miss Crabtree was most closely identified with the states of Massachusetts, California and New York, the will says, preference shall be given to veterans in those states, but this request is not mandatory.

A fund of $300,000, to be known as the "Lotta dumb animal fund," is created for the care and relief of dumb animals and particularly for a "continuous and vigorous opposition to vivisection." Under this trust, drinking fountains for men, horses, birds and dogs are to be set up and maintained in New York and Boston as "Lotta foundations."

The "Lotta theatrical fund" of $100,000 is set aside to help those members of the theatrical profession who, through sickness or misfortune, need assistance. Part of the income of this fund may be used for the education of young women in the theatrical profession.

Christmas gifts of clothing, food, coal, medicine or small donations in cash to needy persons are provided for in a fund of $100,000, established in the name of Mary A. Crabtree, Miss Crabtree's mother. Convicts discharged in the cities of San Francisco, St. Louis, Chicago, Washington, Louisville and New Orleans will benefit under another $100,000 fund set aside as the "Lotta fund for aiding discharged convicts."

Friends, Relatives Remembered.

A sum of $100,000 is to be invested and the income is to be paid in installments of $1,000 a year to Mrs. Edwin Fretwell and Miss Sophia Livesey, both of San Francisco; also a similar amount to Miss Crabtree's three cousins in England, Mary Alice Shuttleworth, of Shipton, Yorkshire; Sarah A. Crabtree, Bacup, Lancashire, and John Henry Crabtree, of Pendleton, Lancashire.

The sum of $50,000 is set aside for a fund to be known as the "Lotta hospital fund," the income to be paid annually to hospitals in Boston to be used in providing free beds and attendance for the sick poor.

Copper and turquoise mines on the Sinai peninsula are among the oldest in the world so far as any record is concerned. They were worked by the Egyptians in 3700 B. C. Xenophon wrote in 355 B. C. of the silver lead mines in Greece.

How to Banish Piles

Thousands Bless Dr. Leonhardt, the Physician Who Discovered This Common Sense Remedy.

If you think that the surgeon's knife is the only method of escape from the misery of piles, it's because you haven't heard of the new treatment known as Dr. Leonhardt's HEM-ROID.

The Doctor's treatment is internal. By experimenting for years he discovered the exact cause of piles and then went further and compounded a remedy that would remove the cause.

Dr. Leonhardt wants every sufferer to benefit by his discovery and so that there will be no doubting or delay, Jacobs' Drug Stores and all druggists are authorized to sell HEM-ROID with guarantee that it will do as stated or money back.

On that honorable basis every sufferer should secure a package of Dr. Leonhardt's HEM-ROID today.—(adv.)

This Is Not A Bargain Drug Store

Experienced shoppers know our prices are in keeping with "sale" prices elsewhere.

Day in and day out you'll find the same prices prevailing here. Articles are not one price today and another price tomorrow. Here you can shop with ease, plenty of experienced salespeople to serve you. You can save time and annoyance by doing all your Drug Store shopping here.

If you need something in a hurry don't bother to come downtown, just call MAin 1645 and you'll get the same big values and the same quick service.

In all departments of Franklin & Cox there is one standard of service—prompt attention and courteous treatment to all.

We pay postage on all mail shipments

FRANKLIN & COX INC.

Whitehall at Alabama — RELIABLE DRUGGISTS — Main 1645

FREE 10-day test. Send the coupon

Cloudy teeth—dull teeth

How to make them whiter—quickly

The new way world's dental authorities advise. What to do

THOSE whiter teeth that you envy. Don't think they are beyond you. You can now lighten dull and dingy teeth—make them gleam and glisten.

Modern science has discovered a new way. A method different in formula, action and effect from any you have ever used. This offers you a test. Simply use the coupon; it brings free a 10-day tube.

Look for film on your teeth—that's the cause. How to combat it

Look at your teeth. If dull, cloudy, run your tongue across them. You will feel a film. That's the cause of the trouble. You must fight it.

Film is that viscous coat which you feel. It clings to teeth, gets into crevices and stays. It hides the natural luster of your teeth.

It also holds food substance which ferments and causes acid. In contact with teeth, this acid invites decay. Millions of germs breed in it. And they, with tartar, are the chief cause of pyorrhea.

So dingy teeth mean more than loss of good appearance. They may indicate danger, grave danger to your teeth,

New methods now that mean greater tooth beauty plus better protection from tooth troubles

Ordinary tooth pastes were unable to cope adequately with that film. Not one could effectively combat it. Harsh grit tended to injure the enamel. Soap and chalk were inadequate.

Now modern dental science has found new combatants. Their action is to curdle film and then harmlessly remove it. They are embodied in a new-type tooth paste called Pepsodent—a scientific method that is changing the tooth cleaning habits of some 50 different nations.

Don't you think it worth while to try it for 10 days; then to note results yourself?

Send coupon for free 10-day test

Make the test today. Clip the coupon for a free 10-day tube. Or get a full-size tube of your druggist. Why follow old methods when world's dental authorities urge a better way?

FREE Mail Coupon for 10-Day Tube to **Pepsodent** 1720

Dept. G, 1104 S. Wabash Ave., Chicago, Ill., U. S. A.

Send to:

Name..........

Address..........

Only one tube to a family.

FURNACE OIL

If you are operating an oil-burner, or contemplate installing one for heating your home, see us regarding your oil requirements for the winter!

KYSO Burner Distillate is a high-grade furnace oil, always uniform in quality. Prompt deliveries made by tank wagon to your residence.

ATLANTA OFFICE
1 PONDERS AVENUE
IVy 3672

STANDARD OIL COMPANY
INCORPORATED IN KENTUCKY

I S T H M I A N   S T E A M S H I P   L I N E S

CHARLESTON, S.C. to the FAR EAST

A NEW DIRECT FREIGHT SERVICE BEGINS OCTOBER 6TH

TO YOKOHAMA, KOBE

AND OTHER PORTS AS INDUCEMENTS OFFER

THIS regular monthly freight service to China and Japan direct from Charleston via the Panama Canal, initiates a much needed transport link between the southeastern United States and Asiatic ports.

The splendid new steel freighter, "STEEL AGE", sails from Charleston about October 6. The "MONTGOMERY CITY" sails about November 6. Further sailings at regular monthly intervals.

For all information apply to

CAROLINA COMPANY, *Agents*, Charleston, S. C. OR NORTON, LILLY & CO., *General Agents*, 26 Beaver Street, New York

THE CONSTITUTION
CLARK HOWELL
Editor and General Manager.
Clark Howell, Jr., Business Manager.

THE SOUTH'S STANDARD NEWSPAPER
ESTABLISHED 1868

Entered at the Postoffice at Atlanta as second-class mail matter.

Telephone MAin 5000

ATLANTA, GA., SEPT. 30, 1924.

SUBSCRIPTION RATES.
By Carrier or Mail

	1 Wk.	1 Mo.	3 Mos.	6 Mos.	1 Yr.
Daily and Sunday	20c	90c	$2.50	$5.00	$9.50
Daily	16c	70c	2.00	4.00	7.50

Single Copies—Daily, 5c. Sunday, 10c.
By Mail Only.

Sunday	10c	45c	1.00	1.75	3.25

J. R. HOLLIDAY, Constitution Building, sole advertising manager for all territory outside of Atlanta.

THE CONSTITUTION is on sale in New York city by 2 p. m. the day after issue. It can be had: Hotaling's News Stand, Broadway and Forty-second street (Times building corner); Schultz News Agency, at Bryant Park, and Grand Central Depot.

The Constitution is not responsible for advance payments to out-of-town local carriers, dealers or agents. Receipts given for subscription payments not in accordance with published rates are not authorized; also not responsible for subscription payments until received at office of publication.

Member of The Associated Press.
The Associated Press is exclusively entitled the use for publication of all news dispatches credited to it or not otherwise credited in this paper, and also the local news published herein.

Member of North American Newspaper Alliance.
The N. A. N. A. occupies the same position in the feature field that the A. P. does in the news field. The Constitution is the only member in this section.

ALWAYS PROTECTED:—When thou passest through the waters, I will be with thee; and through the rivers, they shall not overflow thee: when thou walkest through the fire, thou shalt not be burned; neither shall the flame kindle upon thee.—Isaiah 43:2.

PAN-AMERICAN CONGRESS.

The Pan-American Commercial congress, to be conducted under the auspices of the Southern Commercial congress, of which Dr. Clarence J. Owen is president, with headquarters in Washington, will begin its four-day session in Atlanta tomorrow.

Delegations are expected from many of the Latin countries of the western hemisphere, and here they will confer with regard to trade conditions, interallied interests, etc.

There will be delegated representatives, it is claimed, from several states of the United States to meet and confer with these South and Central American representatives.

The conference, in formal sessions, will hear addresses by many leading men, and the occasion promises to be helpful.

Atlanta extends a cordial welcome to all the delegates and others attending this conference.

The business interests of this city are deeply interested in the business interests of many of the southern nations. Commodities made in Atlanta are distributed on a large scale in South and Central American countries. Atlanta's trade, in several outstanding lines, is peculiarly heavy in Cuba, in Porto Rico, in the Argentine and in Brazil.

The South Atlantic ports, nearest to the ports of the south, ought to be more freely used for the transportation to these countries. Passenger lines should operate from the South Atlantic ports.

The Monroe doctrine has kept a close bond of amity between the nations of the Americas. Their trade relationships have been most satisfactory. Their commercial interests are closely allied.

It is hoped that the Pan-American congress may serve a useful purpose.

"MYTH" AND "NAME."

In a fighting speech delivered before the New York state convention following his nomination for a fourth term, Governor Al Smith said:

"We will have four solid weeks to show the people of this state that you cannot rub out the record, nor nominate a myth in Washington and a name in New York and get away with it."

Whatever truth there may be in the appellation as applied to President Coolidge, there is no doubt that the nomination of young Theodore Roosevelt by the New York republicans was for the one and specific purpose of capitalizing his name, and bringing into what Senator Wadsworth possibly regards a desperate struggle against odds, the spirit of his dead father who was in his day one of the strongest figures known to New York politics by either party since the days of Grover Cleveland.

Young Roosevelt, however, has a strong personality of his own. He has not the winsome personal contact that his father had, nor has he the virile force and dynamic ability of his father, nor perhaps the freedom from political exigencies that his father had. Notwithstanding, he has made a clean, wholesome record, first as an assemblyman in his state, and lastly as assistant secretary of the navy, and is undeniably the strongest man the republicans could have nominated when his personal fitness is appraised in conjunction with the drawing power of his name.

It is unkind and, perhaps, unfair to assume that the republicans of New York, in the son, are exploiting the father who has passed, in a desperate political battle to carry New York state for the republican state and national tickets.

On the other hand, had the assistant secretary of navy Roosevelt been a Jones or a Brown, or even a Smith, as is the illustrious name of his opponent, there is no good reason to believe that he would have been nominated on his political record. His father, who had been police commissioner of New York, rode into the governorship of New York as a rough-rider-warrior, fresh from the shot and shell of San Juan hill. The son had no such appeal for the nomination. He was chosen solely for the votes that he might be able to pile up against the one most outstanding figure in New York's public life today, Al Smith.

It will be a contest of nation-wide importance, for the present governor of New York was practically conscripted by the democrats in the interest of the national ticket. In his speech of acceptance he significantly referred to John W. Davis as "the greatest democrat in America."

The campaign in that state will be followed with peculiar concern by the national leaders of both parties. At the present time the odds are in favor of the election of Governor Smith—and very probably the placing of New York state in the Davis column.

THE COASTAL HIGHWAY.

The managing secretary of the Brunswick Board of Trade, Fred G. Warde, writes the Manufacturers' Record interestingly of the plans for building Georgia's part of the south Atlantic coastal highway from Washington to Miami.

This highway is platted from the capital south via Richmond, Norfolk, Wilmington, Charleston, Savannah, Brunswick, Jacksonville and St. Augustine, and thence to Miami, with plans to carry it eventually across the keys to Key West.

Thus it will come into Georgia at the Carolina line near Savannah and parallel the sea through Brunswick and Darien to the St. Mary's river bridge, which is the Georgia-Florida line:

Speaking of the Georgia plan for building this highway with concrete surface all the way—as is proposed—Mr. Warde says:

"A special act of the Georgia legislature was passed last summer creating the costal highway bonded district, empowering the counties of Chatham, Bryan, Liberty, McIntosh, Glynn and Camden to form themselves into a body for constructing the highway through these counties and authorizing the coastal highway bonded district to issue bonds and provide a method of retiring the bonds and paying interest thereon.

"The bond issue will be for $900,000, with the state of Georgia furnishing a like amount and the federal government, $1,800,000. Bonds will be retired in 30 years and the assessment against each county will be in proportion to the taxable value of real and personal property (including public utilities) returned for taxation. Thus it will be seen that the poorer counties of this bonded district will, under this plan, be the greatest beneficiaries and only be called on to pay a very small percentage of the cost of the highway. According to the present system of taxing gasoline in Georgia these poorer counties will receive sufficient gas tax money to pay their entire quota of this expenditure, and in some counties the quota will be so small that only 50 per cent of the gas tax money received each year will be required.

"Under this plan Georgia will have, perhaps, one of the finest 200-mile highways in the United States, which will be known hereafter as Georgia's part of the South Atlantic Coastal highway."

This is one piece of constructive highway iegislation that the assembly passed at its last session that many people have overlooked. The proposed highway in question will be of tremendous value to the coastal section of the state, and its contemplation should serve to strengthen work on the Dixie, Bankhead and other trunk-line highways coming into Georgia. The necessity of joining up the links by building in the weak links is important in all of these through-state highways. There will be lively competition before long in bidding for the enormous automobile tourist travel coming in from the north and west.

As to the reasons for a concrete road Mr. Warde says:

"On account of a seven-foot rise in the tide along the Georgia coast, an ordinary surfaced highway would not sustain the immense traffic for any definite length of time, so a plan to build a 20-foot concrete road 200 miles in length from the South Carolina line through Georgia to the Florida line has been perfected."

While specific conditions make a permanent hard-surface road essential in this instance, the fulness of year-'round service and economy of maintenance ought to demand a permanent hard surface on every through-state highway, whether along the coast, in middle Georgia, or in the mountains.

Occasionally the auto driver stops at the crossing and let's the Limited pass.

Politics is never too red hot for the office seeker to handle.

Commenting on "the murder epidemic" in Illinois, a Georgia exchange says: "They're not only playing the devil, but raising the place where he lives at."

Just From Georgia

BY FRANK L. STANTON

The Dark, Dread Rain.

I.

To wreck Life's peace,
Sear the heart and the brain,
The merciless fall
Of the dark, dread rain!

II.

All night, all night,
By the lone firelight,
It beats back to Judgment
The ghosts in flight.

III.

A spirit of evil,
With death-cups to drain,
Is it God sends the scourge
Of the dark, dread rain?

IV.

All night, all night
By the wild firelight,
It gives death to the dream
That brings heaven in sight.

V.

Lost Love at Life's window
Is pleading in vain,
And the answer is only
The dark, dread rain.

VI.

All night, all night
From the sheltering light,
The houselss, the homeless
Dread rain of the night.

* * * *

Brought Them to Time.

This, credited to "Exchange," may be an old one, but it points an everyday moral—

"The editor of a Kansas paper states that he borrowed a Winchester rifle recently and started up the street to deliver the weapon to its owner. The delinquent subscribers got it into their heads that he was on the warpath and everyone he met insisted on paying what he owed him. One man wiped out a debt of long standing. On his return to his office he found a load of hay, fifteen bushels of corn, ten bushels of apples, twenty-two bushels potatoes, a cord of wood and a barrel of molasses that had been brought in. All the country editors are trying to borrow Winchesters."

* * * *

The Ghostly Company.

I.

Clothed round with comfort,
Lacking no bread,
But who would like his dwelling?—
The ghosts walk around his bed!

II.

In vain the supplication—
The warding prayer is said;
The terror of the shadows—
The ghosts walk round his bed!

III.

And never joy is given
Since Love has said farewell.
So high to him is heaven,
So deep to him is hell.

* * * *

"If the vacuum cleaners only hummed jazz," says The Kirksville Express, "flappers might keep the home rugs clean."

* * * *

They Don't Grow "Old" in Georgia.

The Greensboro Herald-Journal says—

"'Uncle' Isaac Treadwell, of Greshamville, now in his 91st year, is probably the oldest active farmer in this section of Georgia. This year he has made a nice patch of corn. He did all the work himself, with the exception of breaking and preparing the land for planting. Mr. Treadwell cuts all of his wood."

* * * *

"The best way to kick," says The Thomasville Times-Enterprise, "is to let the mule do it."

* * * *

Good Time Going.

This merry word from The Whitsett Courier—

"Let Joy come in
And take your hand—
Go dancing to
The Promised Land."

Today's Talk

BY GEORGE MATTHEW ADAMS

ON BLENDING.

I have a friend whose character seems to be wonderfully blended, all the elements seeming to be so beautifully made into the one whole.

On the other hand, I have many friends who have patches of fine and strong characteristics, but whose other characteristics do not blend with these fine ones.

It does seem as though most of us were made like this. But there is no one of us unable to improve this condition.

It takes patience, control, insight, vision, tolerance to produce a quiet and beautifully blended character.

What a thrill we get from the painted picture whose colors blend and intermingle and make the entire work a thing of extreme art.

I have an exquisitely bound book that lies on the stand beside where I write. I keep it near me because it is so beautiful and is filled with such beautiful thoughts. It is called "The Inner Beauty," and is a small book of essays by Maeterlinck. A bookbinder in London produced just a handful of copies, each bound by hand and stamped with gold and inlaid with different colored leathers which peep into the silk of the inside covers. Everything about this book, from the make-up to the lovely thoughts, blends.

We can not only work toward making our entire character blend, but we can also seek to make our life blend with all the many changing and trying circumstances of this world.

This is one of the secrets of a happy life.

How sweet are the notes of a perfectly harmonized melody. They are able to soothe and smooth the most troubled heart.

A day in which the different duties and tasks blend, so as to make one feel that that day has been well worthwhile, this is the thing that brightens the background of life and makes the working out of our dreams bear the fruit of reality.

(Copyright, 1924, for The Constitution.)

REAL ESTATE DEALER HELD FOR SHOOTING

Miami, Fla., September 29.—Ricio Celona, 25, son of Henry Celona, cafe owner, was shot and almost instantly killed by an unidentified assailant shortly after 11 o'clock this morning. Police squads and a sheriff's posse are hunting the slayer.

Police this afternoon placed under arrest W. Y. C. Humes, real estate dealer, for examination in connection with the shooting of Celona.

BITS OF NEW YORK LIFE

BY O. O. McINTYRE

New York, September 29.—Gotham is filled with men who ride on the crest of the wave for awhile—and then disappear. They sink. Nobody hears of them again except for a hurriedly scribbled note or a telephone call for a quick loan.

From the pleasant purr of Fifth avenue they drift to the hideous jangle of Avenue A. They seem to have expressed their accumulative ability in one shot. And then they wait around for something to happen, believing it was genius not accident that brought a taste of fortune.

One may comb the East Side streets and find scores of men once pointed out in cafes for money-making prowess. Some were on the right side of the market in a sky-rocketing break and others had a single idea that brought quick and profitable returns.

When the tide turns they lose courage. And then just wait. They cannot face the ordeal of beginning over again. A wise old Wall street financier declares he never knew a failure who didn't prime himself with the false courage of "something is bound to happen."

New York is one place in the world where something doesn't happen without effort. The modus operandi of the town is action. You see it expressed everywhere in darting taxis, brisk delivery wagons, racing limousines and hurrying pedestrians.

It is not a skidding highway to success. It is a long, rocky and uphill road. I can count five men of my acquaintance who five years ago were ensconced in fine apartments. They made it fast and they spent it faster and today in hall bedrooms they await a turn of fickle fortune.

Sudden wealth followed by sudden poverty is one of the most tragic things in life. Most of these men will tell you had they observed ordinary thrift to tide them over lean days they would have been easily able to stem the tide when the bad breaks came.

Incidentally there is one man who cut quite a wide swath on Broadway seven or eight years ago on the proceeds of a stock promotion scheme that came perilously near landing the promoters in Atlanta. Today he operates a calliope on one of those advertising motor wagons.

It was the shop window of one of those lingerie shops filled with intimate things people lately talk about openly. A bashful pair of young lovers drifted along from window to window. They came to it. Each looked and hurriedly turned their heads away. "Fifty to one shot they were not born and raised in New York," said a hardened old cynic who watched them.

Which reminds me that until I came to New York I had never seen a woman smoke a cigarette in a public cafe. Dining alone one night a woman across from me touched off a match and lighted one. After awhile it went out. There were no more matches on the table. She looked appealingly around. No one offered help in the dilemma. Finally in desperation I offered aid and in my nervousness touched off some fringe that hung from her hat. There was a sputter and there seemed only one thing to do and that was to dash a glass of cold water on her. I have always thought it would have made good motion picture material for the country cousin and the city gal. In the movies perhaps I would have married the girl, but the best I got was her murmured indignation, to the waiter who came bustling up. As I recall, she said I was an "awkward fool."

In my dancing school days I was not considered awkward but quite graceful. Mary Henking and I won a sponge cake for waltzing through a circle of egg shells without touching one. There was always dissatisfaction among some at the verdict. An aunt of mine was one of the judges.

(Copyright, 1924, for The Constitution.)

THE WORLD'S WINDOW

* * *

BY PIERRE VAN PAASSEN

Amuck.

An Arab riding a huge camel through the streets of Paris became intoxicated with the plaudits of the crowds of the boulevards and started to pull off some stunts. After refreshing himself at an establishment he had his beast of burden drink a pailful of champagne. Both rider and camel, thoroughly drunk, started careening through the streets. They entered a shop on the Boulevard Hausmann through the plate glass window, upset counters and silverware, sent customers and attendants into shrieks of hyteria and calmly walked out. Not wishing to shoot at the "ship of the desert," some gendarmes ran ahead of the frightful onslaught shouting to pedestrians to get out of the way. The camel swayed into a motorbus and the motorbus upset. Lantern posts bent double under its gentle rubs. On the market its appearance brought a pandemonium that bordered on a panic amidst the stalls. Finally the strangers rounded the bend at the Madeleine church, the camel mounted the steps and lay down. The Arab descended and was arrested. But he had to be released an hour later to calm his bumped companion, which had started on the rampage alone, probably looking for his master and more champagne.

* * * *

Remember 1914.

The gentlemen of the trade union congress in Britain, where the red trade union international of Russia was represented, quoted Holy Writ during their deliberations. Said one: "When God created the world He said: 'Let there be light.' Comrades, when the international capitalists again want war, let us say: 'Let there be peace.' Let us fold our arms and stop all work." That sounds fine, that sounds like an ideal solution for the curse of war. But let us remember the past. In Germany there were 110 social democrats in the reichstag when the war broke out. They were pledged to avoid the great international catastrophe. They could have done it. It lay within their power. But when the bands started to play and the junkers waved the flag the 110 voted for the war credits with touching singleness of purpose. Their comrades in France and Belgium, Russia and England did the same thing. Their idealism burst like a soap bubble. When the test came they were found wanting. That's why the second international of labor, the great hope of the working classes of Europe, has become an organ of middle class liberals and the laughing stock of the militarists, junkers and imperialists.

* * * *

No Hope.

Sixty cases of suicide among students at the University of Moscow have been reported during the past two months. Most of the students who sought this way of reaching "nothingness" belonged to the old aristocratic and middle-class families. They were notified that they must leave school so that their places could be filled by boys and girls belonging to the working class. "The bourgeois has no right to education in a proletarian state," was the ukase from the soviet authorities that put an end to their studies. Not only no right to education, but no right to live, it seems. The bolsheviks are ungranteful to the past. The Russian revolution, of which they are reaping the benefits, was the result of the idealism of the middle-class students during the past century. Lenin, Bucharin, Tchitcherin and Lunacharsky all belonged to the petty nobility. Not one of the leaders, not even of the mensheviks, like Tseretselli and Kerensky, were proletarians. In 1825, when the first revolutionary movement was crushed by the czar, the exiled Decemberists wrote back from Siberia to Pushkin, the Russian poet: "The spark will burst into flame." The flame came in 1917. Ever since that time the bolsheviks have tried to smother the flaming torch of democracy.

* * * *

The Kaiser's Wife.

Princess Hermine, registered as "kaiserin" at Baden-Baden, has shocked the good old German families with her democratic manners. Instead of "commanding" Frederick Schwartz and other musicians to come and play for her she goes to the music hall to listen to their productions. She even took interest in the new play of Toller, "Man and the Masses," which is rather radical in its theme. To a Cologne newspaperman the "kaiserin" deplored attacks on liberals, democrats and socialists. "In a modern state we must listen to all opinions and try to reach the acme of perfection by a blending of the best advice from different sources." That does not sound in the least like a Hohenzollern. To her imperial husband socialists are nothing but pigs and: "Fuer Demokraten hilfen nur Soldaten" (in case of democrats only soldiers avail). Those were and likely are still his sentiments.

* * * *

A Good War.

From lethargy and centuries of despondency the Holy Land has during the last few years flared up in a bustle of activity and healthy commercial and industrial rivalry. At present all Palestine is interested in the battle between Haifa and Jaffa, two coast cities, which are contending for the privilege of becoming the official port of the country. Both cities are on the coast, but in both cases the natural approach from the Mediterranean is impossible, so that a harbor will have to be constructed. The British government has announced that a decision will be given within a few months. In the meantime Jaffa has sent its live-wire mayor to London to press its claims. Haifa has many factories, and now possesses also a great electrical development station, but Jaffa has some wonders of settlement and cultvation to show. On the barren rock and sandhills behind the town there has arisen during the last few years a city of 20,000 Tel-Aviv, the inhabitants of which have cleared the land, drained the swamps, planted vineyards, laid out olive groves, built roads, erected schools and instituted great experimental farms. The rivalry is without bitterness. It's healthy and encouraging.

(Copyright, 1924, for The Constitution).

Sermons To Live By

BY ELAM FRANKLIN DEMPSEY.

Text: "Commit thy way unto the Lord; trust also in Him; and He shall bring it to pass. And he shall bring forth thy righteousness as the light, and thy judgment as the noonday." Psalm 37:5-6.

Joseph, of whom it is said this passage speaks, might have replied, at one point in his career: "I have committed my way to Thee, Lord, and Thou hast brought my way to strange parts, into singular situations."

Doubtless, some such thoughts did pass through his alert mind, to which God quite surely answered in the conviction of the text—"I will vindicate my procedure—I will bring My will to pass in your committed life—in vindicating the wisdom of My course with you, I will, at the same time, vindicate you and your way of life."

This has been done with such conspicuous success that Joseph's name is today the synonym of that virtue with violation of which, at one time, he stood falsely charged.

His righteousness of chastity God hath brought forth as the light.

The special splendor of Joseph's example is that, despite the occasions that tempted a doubtful attitude, he kept his way of life committed to God.

He committed it to God to remain committed, come what would.

Others might withdraw their ways from God, but he never would and he never did.

"He that putteth his hand unto the plow and looketh back is not worthy of the kingdom of God."

To him that overcometh, and to none other, shall be the crown.

Country's Attention Turning to South For Its Recreation

Editor Constitution: The enclosed correspondence is of great interest to the south. We are delighted to know that Mr. Hollomon has accepted the election to membership on the advisory council of the National Conference on Outdoor Recreation. You will note in Secretary Kneipp's letter that the suggested change to the general council will carry with it the very important method of selection and replacement in the membership, and that Mr. Hollomon was the only addition made to the advisory council at this time. As a member of the committee on the correlation of work of all agencies for outdoor recreation, I am especially impressed by the fact that Mr. Hollomon's election at this time is most significant in that the attention of the entire country is turning toward the south for recreation as well as for industrial and other development.

BONNELL H. STONE,
Secretary Nacoochee Road and Recreation Association.
Blairsville, Ga., September 26, 1924.

The letter from the executive secretary of the National Conference on Outdoor Recreation follows:

Mr. Bonnell H. Stone, Blairsville, Ga.:

Dear Mr. Stone: At its meeting on September 17, the executive committee approved suggestions offered by certain members to the effect that the advisory council should be renamed the general council and should hereafter consist of one representative from each member organization, said representative to be selected or replaced wholly in the discretion of the organization represented. The matter will be submitted for consideration by the present advisory council at its next meeting.

Because of this proposed change, the executive committee felt indisposed to fill the existing vacancies in the present council, but in considering your letter to Dr. Merriam, under date of June 11, it was impressed by the very great desirability of having James A. Hollomon actively interested in the work of the organization. Several members of the committee are familiar with Mr. Hollomon's outstanding leadership in outdoor recreation work in Georgia and the surrounding states and feel that his membership on the advisory council would have many very favorable reactions. They, therefore, elected him to membership and I have advised him accordingly. I know you are interested in the matter and, therefore, drop you this line to keep you in touch with the situation.

Very sincerely yours,
L. F. KNEIPP.
Executive Secretary, National Conference on Outdoor Recreation.
Washington, D. C., September 22, 1924.

The reply follows:

L. F. Kneipp, Executive Secretary, National Conference on Outdoor Recreation, 2034 Navy Building, Washington, D. C.:

Dear Mr. Kneipp—Please accept my thanks for your letter of the 22nd informing me of the election of James A. Hollomon to membership on the advisory council of the National Conference on Outdoor Recreation. All who know Mr. Hollomon and who are familiar with his outstanding leadership and great constructive work along many lines will appreciate this election. I am personally delighted with this election for many reasons, some of which were expressed in my letter to Dr. Merriam under date of June 11, when placing Mr. Hollomon's name in nomination, and I am sure that you can count upon Mr. Hollomon's hearty cooperation.

For your information a copy of the proceedings and secretary's report of the last annual meeting of the Nacoochee-Hiawassee Road and Recreation association is herewith inclosed. Some of the resolutions adopted by this association may be of special interest to you.

Thanking you again for your kindness in keeping me in touch with the meetings of the advisory council and assuring you of my very deep interest in all that contributes to the work of outdoor recreation, I am, with best wishes and regards,

Very sincerely yours,
BONNELL H. STONE,
President Georgia Forestry Association.
Blairsville, Ga., September 26, 1924.

Since Everybody Wants Peace, for Pity's Sake Let's Have a Little

HEALTH TALKS

BY WILLIAM BRADY, M. D.

ANOTHER TIRED BUSINESS MAN.

His doctor calls him "an aggressive high-strung business man," aged 43, who complained of a consistent, dull ache over the occiput—that's the back of the coco—slight dizziness, restlessness, insomnia and depression.

A tired business man sure enough!

These symptoms had developed only two weeks previously, and I'm afraid the doctor fell in with the t. b. man's notion that the trouble was attributable to "intense worry relative to business affairs which had become seriously entangled." The t. b. m. remarked that for the first time in his life he had lost his "pep."

This young man organized a business of his own at the age of 32 years, and devoted himself to it with fanatical intensity because he loved his business and the competition in it. He had no interest in the popular diversions. He took little time off and few vacations. All this is negative stuff, but important.

The young man used liquor moderately and like most quiet boozers he particularly emphazied that he took it only in a "social way." That isn't so negative. He was also "an incessant cigar smoker." That's very positive. Whenever you encounter the term incessant or inveterate in relation to a man's use of tobacco you may get ready for something to break.

The young man weighed 178 pounds. How tall he was his doctor carefully omits to say, but the doctor does say the man was "adequately nourished." Sounds kinda flabby to me. The young man probably ate as intemperately as he drank and smoked, and he was one of those small caliber men who get so "entangled" or taken up with business that they just can't take time to exercise. So you see the young man was headed for a fall. And he fell.

His heart seemed normal in size and position, but his pulse rate was rather fast. I won't count it, but we'll just say it was a wee speck too fast.

The systolic blood pressure was well within normal limits, and so was the diastolic pressure. Never mind just how many millimeters of mercury, but remember his blood pressure was all right.

No abnormality was elicited in the examination of the nervous system. Wassermann test negative. Urinalysis negative except for indican in excess, which doesn't mean much, unless the patient is on a restricted diet.

The patient displayed considerable emotion when his family and business affairs were touched upon. That's not so negative, either. He became a trifle tearful in telling how his pride was crushed and his lifework fair to be fruitless, and all that. His doctor strongly advised change and rest, but, of course, the patient could not think of leaving his business!

Nine days later the doctor was hurriedly summoned, and found the young business man comatose, face flushed and swollen, body in cold sweat, breathing labored. The patient had complained early in the morning of dizziness and nausea, had walked to the bathroom, vomited, and fell in a kind of convulsion.

Necropsy disclosed an extensive hemorrhage into the central part of the brain, apoplexy, from diseased arteries.

A sad story which happens too often because men get to taking business too seriously and their own lives, too.

What caused the diseased arteries in that business man's brain? Who knows? But I'd hazard a guess that intemperance in smoking, drinking and eating had something to do with it, and neglect of exercise helped the disease along.

QUESTIONS and ANSWERS

Any reader may obtain a personal reply to any answerable question of fact or information by writing to Washington Bureau, Atlanta Constitution, 1322 New York avenue, N. W., Washington, D. C., enclosing 2 cents in stamps. Legal, medical and marital advice can not be given, nor can extended research be undertaken. Unsigned letters can not be answered. All letters are confidential.

Why do trees draw lightning?

Simply because their height makes them afford the shortest connection between the electricity in the clouds and the earth.

What are some pretty Spanish names for a girl baby?

Juanita, Felicidad, Corazon, Rosita, Inez, Mercedes, Leonora, Esperanza, Enriqueta and Purita.

Who discovered the satellites of Mars and when?

These were discovered by Professor Asaph Hall in 1877, the outer moon on August 11 and the inner on August 17.

Who should speak first when meeting, a lady or gentleman? Why?

It is always the place of the lady to speak first. The initiative in recognition always lies with the lady because to her is always given the privilege of continuing an acquaintance or not, as she desires.

Where, why and by whom was the first schools savings bank instituted in American schools?

In the public schools of Long Island by J. H. Thiry, as a method of teaching thrift to school children.

How did coats of arms originate; how may one obtain one; who has the right to bear them?

They originated from the insignia formerly embroidered on a cloth and worn by the ancient knights over their armor to make them conspicuous in battle. Those having coats of arms nowadays have them by inheritance, which can sometimes be traced through Herald's college, London, England, which institution sometimes grants coats of arms to modern persons who can show they have means to maintain the dignity of such a bestowal.

What state leads in the number of milch cows and the value of dairy products?

Wisconsin.

What is the best way to keep peeled Irish potatoes from discoloring?

Keep them in cold water until used.

What advantages are given an ex-service man in taking civil service examination?

He is gien five points on the grade which he makes in examination. That is, if he makes a grade of 65, the civil service commission adds five points, bringing his grade to 70. If he is a disabled ex-service man, he is given 10 additional points on the examination.

How should the envelope of a letter be addressed to a cardinal and how should the letter begin?

Address the envelope, for example, His Eminence William Cardinal O'Connell, Boston, Mass. Begin the letter, "Your Eminence."

Do rabbit's eyes shine at night?

Neither rabbits' eyes nor the eyes of any animal flash unless light is flashed into them.

Are lightning rods absolute protection to a building against lightning? What is their principle?

They are not a positive protection. Lightning striking naturally makes for the nearest point, and usually strikes the rod, along which the electricity flows to earth without damage. The lightning rods are in all cases on the highest point of the building.

How much alcohol may be used in a patent medicine?

The government does not limit the amount provided not more is used than necessary for the extraction or preservation of the medicine.

At what age are puppies tails or ears cut?

The tails should be cut as soon as possible. The ears should be cut when they are five, six or seven months old.

How much mail matter is sent under frank and what would be the postage if ordinary rates were paid?

A count was made during the seven-day period from May 17 to 23, 1923, both dates inclusive, of the matter mailed free at representative post offices of each class. From the information obtained as a result of this count it is estimated that 463,271,894 pieces of mail matter were mailed free under the penalty privilege during the fiscal year ending June 30, 1923, the ordinary postage on which would amount to $11,880,765.

What and where is the Comstock Lode?

It is in Nevada and is a fissure vein four miles long, filling a faultplane in the andesire-dierite rocks of Mount Davison, near Virginia city. The ore is quartz carrying silver and gold and occurs as shoots up to 360 feet long and 90 feet wide. The lode has been developed to a depth of 2,900 feet.

Is divorce increasing in the United States?

The number of divorces granted in 1916 was 112,037, in 1922, 148,564. These are the only years recently in which the United Statees census took a count of divorces.

When did Judge Roger Taney die?

October 12, 1864.

Do drone bees have stingers?

No, only the honey bees are thus equipped.

When was Harry Wills' first fight and against whom?

The first fight on record was in 1911, when he knocked out Battling Taylor in seven rounds.

What is the general drift of Marcus Aurelius' Meditations?

They are considered the finest product of Stoic philosophy.

What substances are used for the composition filling electric irons?

Usually chalk and plaster of Paris.

WYOMING GOVERNOR IS CRITICALLY ILL

Cheyenne, Wyo., September 29.—The conditon of Governor William B. Ross became alarming this morning and a Denver specialist was summoned. The governor, who submitted to an abdominal operation last Wednesday, was believed to be better Sunday, but developed alarming symptoms today, it was said.

Form Evangelistic Club.

Americus, Ga., September 29.—(Special.)—A business men's evangelistic club has just been organized at Plains, west of here, with Dr. Thad Wise as president. Other officers are Alton Carter, vice president; Reese Andrews, secretary; Broadus Wellons, treasurer; Ross Dean, W. L. Thomas and E. L. Bridges, committee on constitution and by-laws. The club was organized following a visit of Columbus business men to Plains.

Last of Harding's Ohio Gang

:: UNCLE CHARLIE PATTON FORSAKES HIS HOE ::

Quits His Washington Job

Washington, September 29.—Uncle Charlie Patton, almost the last of the "Ohio gang" left over from the Harding days, is going back to Marion. He has been white house gardener for four years, he's seen it all, and now he's ready to go back to his quiet little town and count off the remainder of his years—he was 85 last week.

"This man," he said, perking his head toward the white house a few yards away, "is going to give them all a run. La Follette is going to be his strongest competitor."

Already Uncle Charlie is thinking of the quiet home with his daughter out in Marion, where he won't have to clean up the litter from the crowd which turned out to see the Prince of Wales, or rake up the trampled grass of the retail druggists' delegation.

Uncle Charlie goes back holding his head considerably higher than most political jobholders. Contrary to the usual method of entrance and exit which most appointees make, Uncle Charlie was asked to come to Washington—and he was not asked to leave.

It was a raw February day in 1921, just as Harding was getting ready to come to Washington to be inaugurated. Uncle Charlie had fired up the old iron stove in the press shack behind the Harding home on Mount Vernon street. Harding had started back toward the house from a press conference.

"Senator," Uncle Charlie always addressed him that way in those days, "Senator, I just bought a round trip ticket to Washington. I'm going to see you inaugurated."

Harding looked at him with mock sternness.

"You go right back and turn in the return coupon. You're not coming back here."

Uncle Charley kept the white house garden as neatly as he kept the Marion front lawn during the campaign—but he had more help. His instructions were not to hurt himself working.

Harding's death shook the old fellow, who had known the president from boyhood.

Soon after the Coolidges moved in, Mrs. Coolidge was walking about the rose garden and saw Uncle Charley disconsolately moving around a clump of shrubbery. She called him over.

"You're Uncle Charley, aren't you?" she inquired. "I just wanted to tell you that we expect you to stay with us."

So Uncle Charley tore up the resignation which he had been laboring over for several days. But the old familiar faces are gone. He wants to go back to the folks. So Washington tourists will be regaled no more with the epic about how he lost the corner of his ear at Shiloh. They won't hear either how he gave Harding a chew from his plug one day at Marion. Uncle Charley is going back and tell the Marion folk all about Washington now.

Power in the Blood!

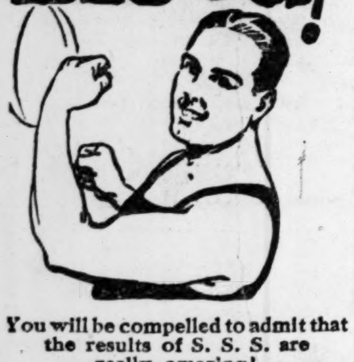

You will be compelled to admit that the results of S. S. S. are really amazing!

MAN'S GLORY is his strength—yet how few there are who are really as strong as they should be. The blood thins, gets weaker, blood cells wear out—general weakness and a gradual breakdown of the system results.

We know there is one thing that puts power in the blood, and that is more red-blood-cells! S.S.S. builds them by the million! We know that as blood cells increase in number, blood impurities vanish! But have you ever actually taken advantage of this wonderful fact? Thousands just like you have never thought of it. So-called skin eruptions—pimples, boils, blackheads, eczema all pack up and go when the tide of blood cells begins to roll in. Blood cells are the fighting giants of Nature. S.S.S. is one of the greatest blood cell builders, blood cleansers and body builders, known to us mortals. Here is your opportunity! S.S.S. contains only vegetable medicinal ingredients. Because S.S.S. does build red-blood-cells, it routs rheumatism, builds firm flesh, fills out hollow cheeks, beautifies the complexion, builds you up when you are run-down.

Start taking S.S.S. today and get back that power in your blood!

S. S. S. is sold at all good drug stores in two sizes. The larger size is more economical.

S.S.S. Makes You Feel Like Yourself Again

Simple Way to Take Off Fat

Can anything be simpler than taking a convenient little tablet four times each day until your weight is reduced to normal? Of course not. Just purchase a box of Marmola Prescription Tablets from your druggist for one dollar, and start now to reduce. Follow directions—no starvation dieting or tiresome exercising. Eat substantial food, be as lazy as you like, and keep on getting slender. Thousands of men and women each year regain healthy, slender figures by using Marmola Tablets. Purchase them from your druggist, or send direct to Marmola Co., General Motors Bldg., Detroit, Mich.—(adv.)

SUFFERED WITH LARGE PIMPLES

On Neck, Face and Arms. Cuticura Heals.

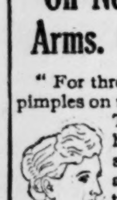

"For three years I suffered with pimples on my neck, face and arms. They were very large, hard and red and were scattered. My skin itched and burned causing me to scratch and the scratching caused eruptions. Every time my clothing touched the affected parts they were very painful. My face was very badly disfigured.

"A friend advised me to try Cuticura Soap and Ointment. I purchased some and in a short time was completely healed." (Signed) Mrs. Jennie Greene, Rt. 1, Alto, Tenn.

Rely on Cuticura Soap, Ointment and Talcum to care for your skin.

Samples Free by Mail. Address: "Cuticura Laboratories, Dept. H, Malden 48, Mass." Sold everywhere. Soap 25c. Ointment 25 and 50c. Talcum 25c. Try our new Shaving Stick.

A sterling (solid) silver pattern chosen recently for exhibition at the Metropolitan Museum of Art.

Beautiful and practical gifts in this design are most reasonably priced and lovely enough to last for all time.

EDGEWORTH

MAIER & BERKELE, Inc.

Bloody Shirt Is Clue to Murder Of Taxi Driver

Fredericksburg, Va., September 29. With only one tangible clue, a bloody shirt, to aid them in their search, officers are tonight looking for the slayer of Jester J. Stevens, taxicab driver, of Quantico, whose lifeless body was found today on the roadside near Triangle.

Stevens had left Quantico in his car to answer a telephone call for a taxicab. Thirty minutes later his body was found lying, face downward, on the roadside, one foot still resting on the running board of his machine.

Justice G. G. Paris and Dr. Davis, of Quantico, were summoned. An examination of the body disclosed two bullet wounds in the left side. One shot had apparently penetrated the heart and caused instant death.

In searching for clues which might lead to unraveling the mystery surrounding Stevens' death, officers found a bloody shirt among the bushes on the side of the road just at the point where the Quantico turnpike joins the Washington-Fredericksburg highway. They reported discovery of nothing else that might aid in establishing the identity of the slayer.

An inquest was ordered.

Preacher-Eloper Loves Child Wife He Informs Cops

Ballinger, Texas, September 29.—Passionately avowing his love for his 14-year-old bride, the Rev. Joseph Yeats, "eloping pastor" of Alluwe, Okla., is pacing his cell in jail here nervously as he awaits the arrival of officers from Oklahoma who will take him back to face charges of abduction.

"I am guilty of only one crime," the minister declares. "And that is of falsifying about my wife's age. I am deeply in love with her and am sure she loves me."

Yeats said he married 14-year-old Georgia Fields, daughter of a member of his congregation, who formerly sang in the choir at his church in Missouri.

The middle-aged churchman who startled the little Oklahoma oil town by eloping with the girl a few weeks after his wife had divorced him on grounds of infidelity, expressed little interest when told that his bride's parents were en route here to get their daughter.

Deputy sheriffs arrested Yeats near Winters, Texas, at the home of his parents. The girl was not taken into custody, but was brought here, where she will be held until the arrival of her parents.

PARENTS OF BRIDE TO PUSH PROSECUTION.

Alluwe, Okla., September 29.—"I have not changed my mind. I certainly will prosecute him."

This was the declaration of A. M. Fields, an oil worker, as he departed with his wife and Sheriff W. F. Gillespey for Ballinger, Texas, where their 14-year-old daughter, Georgia, eloped with the Rev. Joseph Yeats, 40-year-old pastor of the church where she was a choir singer.

"We have no desire to see Yeats," Fields said. "He will be returned here, and the charge of abduction will be pushed."

Alluwe, tremendously excited, is eagerly awaiting the return of the elopers.

FIERCE FIGHTING AGAIN UNDER WAY

$250,000 IS OFFERED FOR CAPTURE OF FOES

London, September 30.—Chang Tso Lin, Manchurian war lord, has offered a reward of $250,000 for the capture of either President Tsao Kun, of the Pekin government, or General Wu Pei Fu, according to the Shanghai correspondent of The Daily Mail.

He wants them alive. According to the correspondent, the canny Chang will pay only $75,000 apiece for them dead.

Shanghai, September 29.—Fierce fighting is under way on all fronts as the armies of General Chi Hsieh Yuan continue their advance on Shanghai.

The forces of General Lu Yung Hsiang are retreating slowly to their second line of defense, and the booming of siege guns is constantly heard in Shanghai.

Positions in the fighting are relatively the same as they were a fortnight ago, but the Kiangsu armies have brought up their heaviest artillery and furthermore have increased the number of troops in their line.

Several hundred wounded men have just arrived in the foreign settlement here. Meanwhile, the Americans and Europeans in the foreign colony have renewed their program of defense, guarding the borders of the foreign zone. Barricades have been constructed in the past few hours at strategic approaches to the settlement.

American marines and sailors join with other foreign troops in patroling the streets.

Despite the atmosphere of constant alarms, the night life of the city continues uninterrupted, and while the thunder of the Kiangsu artillery draws closer the dance halls, motion picture shows and concert halls are filled with pleasure-seeking crowds.

Chi's attack, launched 24 hours ago, has become increasingly more vigorous. Since dawn, airplanes from Chi's army zoomed over the fighting line, while Lu's machine gunners trained their weapons skyward.

At an early hour the Cheklang troops claimed advances at Kiating and Malu. The Kiangsu advance, as predicted, was aimed at the Woosung forts beyond the foreign settlement. Warships shelled Liuho during the day.

JAPANESE PARTY URGES INTERVENTION.

Tokyo, September 29.—The Kosiekai political party has passed resolutions urging intervention in the Chinese civil war, declaring that continuation of warfare jeopardizes Japan's interests, but in governmental circles, including the war department, the idea of intervention is deprecated.

General Itami, chief of the intelligence bureau of the general staff, stressed the non-intervention policy in an exclusive interview Monday with the United News, and declared that Americans who feared Japan's policies in the east were ignorant of conditions here.

"The charge that Japan is trying to control the central powers in China through Chang Tso Lin's ascendancy is one evidence of utter ignorance," he declared.

"Whatever the immediate issue of the conflict, China's problem will remain far from settled," he said. "A victorious Chang or a victorious Wu Pei Fu will signify nothing. Japan's attitude of non-intervention on the part of the powers is due to a correct knowledge that the powers will be unable to solve this problem, and to an honest fear that misdirected intervention will involve the far east in endless conflict, leading to the spread of the conflagration."

General Itami asserted that the only effectual solution of the problem lay in waiting for the exhaustion of China's warring factions.

Present Prices Of Cotton Held To Be Too Low

New Orleans, September 29.—An appeal to the cotton producers over the south to follow more orderly processes in marketing their staple, in order to stop declines in prices, was issued here today after a meeting of commissioners of agriculture from five cotton growing states.

The commissioners said in their appeal that the present price is not only so low as to make cotton production unprofitable, but is lower than the statistical information on supply and consumption warrants.

"In our opinion, the government forecasts of cotton production have been consistently far in excess of the actual crop, and the various agencies inimical to the cotton farmer have seized upon these forecasts to hammer the price below the cost of production," said the statement.

"From the present crop outlook and the small carry-over from last year's crop, the available supply will barely meet the needs of the world for the coming year."

The statement concluded: "This action is approved by the commissioners of other states who could not personally attend."

The commissioners who attended the meeting were J. H. Moore, of Alabama; W. A. Graham, Jr., of North Carolina; P. P. Garner, of Mississippi; B. Harris, of South Carolina, and Harry D. Wilson, of Louisiana.

Bandits Disarm Postmaster, Negro; Get $60,000 Cash

Crystal City, Mo., September 29.—Three bandits, using an automobile, disarmed Postmaster B. B. Houghton, of this city, who was returning from the railroad station to the postoffice late this afternoon, and escaped with a pouch containing $60,000, mostly currency.

The money had arrived on a train consigned to a local bank to meet the semi-monthly payroll of the Pittsburg Plate Glass company here.

Postmaster Houghton was accompanied by a negro, who also was disarmed. Not a single shot was fired during the robbery.

Bandits Loot Bank.

Woodland, Cal., September 29.—Capturing each employee as he entered the door and locking them all in the vault, two bandits robbed the Woodland branch of the Bank of Italy here early this morning, escaping with $26,000, the total currency supply of the bank.

Ouster Plot Laid To Royal Faction Of Greek Church

A "royalist" conspiracy to oust him from the pulpit of the Greek Orthodox church, of Atlanta, was charged to the church board of trustees Monday by Thomas Papageorge, pastor. Papageorge filed a petition in Fulton superior court in which he asked that members of the board and two other members of the congregation be restrained from taking any action toward ejecting him. Judge W. D. Ellis granted a temporary order to this effect, pending hearing of the pastor's charges in superior court.

Papageorge's petition alleges that certain members of the congregation, whom he terms "royalists" are conspiring to oust him from his position as pastor. This, he says, is in violation of the laws, customs and discipline of the church, maintaining that only the "archbishop of North America and South America is clothed with such authority."

"Most members of the church were born in Greece," the petition sets out, "and are divided in political opinion, some adhering to the recently deposed king and others to the democratic party. Thus the church has become divided in two factions, the royalist faction having a majority. Petitioner is democratic and for this reason the defendants seek to dispose of him."

Papageorge sets out in his petition that he was notified recently of a meeting at which a vote was to be made to decide whether or not he was to be retained as pastor. Since the "royalist" faction has a majority vote, he declares he has no defense to offer. Papageorge declares that he was appointed by the archbishop, and can only be ousted from his position by his order, since the Atlanta church is a part of the Greek Orthodox church.

The defendants named in the petition were: D. Kotsakis, C. Karahalios, G. Kyriacopoulos, D. Vlassapoulos, P. Mannos, E. Kacourgrotis, N. Dadis, S. Gradeleis, J. Demeliocoupoulos, C. Gama, who are the trustees of the church, and Pete Papanichopoulos and Nicholas Molala, who are members of the election committee which Papageorge charges plans to oust him.

HULL IS UNOPPOSED FOR CONGRESS SEAT

Nashville, Tenn., September 29.—Cordell Hull, representative in congress from the fourth Tennessee district and former chairman of the democratic national committee, will be unopposed in race for reelection. Professor E. L. Stockton, acting dean of Cumberland university and republican nominee today announced his withdrawal from the race.

Means Is Too "Broke" To Pay

:: ASKS JUDGE FOR THREE MONTHS' STAY ::

$900 for Appeal Transcript

New York, September 29.—Gaston B. Means, who recently told a federal court jury that hundreds of thousands of dollars had passed through his hands in nation-wide bootlegging operations, asked Federal Judge Foster today to grant him a three months' stay in which to file an appeal from his recent conviction for bootlegging, pleading that he was "too broke" to produce the $900 necessary for a copy of the stenographic record of the testimony at the trial.

His plea was denied, but Judge Foster gave Means until Friday to appeal to the circuit court of appeals for an order which would permit him to appeal in the guise of a pauper.

Means and his one-time secretary, Elmer W. Jarnecke, were convicted of conspiracy to violate the prohibition law.

The former department of justice agent was sentenced to serve a two-year term in the federal penitentiary at Atlanta and to pay a fine of $10,000. Jarnecke's sentence was a two-year term in the same penitentiary and a $5,000 fine.

Jarnecke and Means, with their attorney, Thomas B. Felder, await trial on charges of having collected $65,000 from officials of the Creager system, convicted of having used the mails in stock defrauding operations, on the representation that they would use the money in bribing the then attorney general, Daugherty, to use his influence in their behalf.

Plans To Finance Cattle Epidemic Battle Are Made

Houston, Texas, September 29.—(By the Associated Press.)—Plans to finance the campaign against the foot and mouth disease, now in the fourth day of its progress in this vicinity, the announcement that no new outbreaks had been discovered, and feverish preparations in the face of difficulties to destroy approximately 1,900 infected cattle on about 8,000 acres of pasture land, were the outstanding developments in the quarantine situation here today.

The financial aspect was canvassed at a conference between Governor Neff and members of the sanitary livestock commission, with the result that the governor announced he would confer tomorrow in Austin with the state banking commissioner in an effort to induce the bankers of the state to cash deficiency warrants for an initial $50,000 at face value. A like amount is on deposit in Houston banks as the first contribution of the federal government toward stamping out the disease, according to a statement by Dr. Marion Imes, of California, foot and mouth disease expert of the department of agriculture and in charge of the field forces here.

Dr. Imes, who was called into the conference, said the initial contribution of the state should not be less than $50,000, to which the governor assented, adding that the full powers of the state government were behind the struggle.

Meanwhile, the state has the equivalent of approximately $200,000, including $7,000 set apart for the sanitary commission's use which Dr. Imes said would be made here by Washington. In the estimation of the governor, that sum would carry the situation, except for payment of the cattle marked for slaughter, until the legislature meets in January.

Dr. Imes told the conferees that previous outbreaks had never been eradicated in less than seven months and it was his judgment that with the most favorable developments, inspectors should be kept in the field here for that length of time.

Half-Million Bales Of Cotton on Docks Waiting for Ships

Washington, September 29.—Five hundred thousand bales of cotton are on the wharves at South Atlantic and Gulf ports for shipment to South America, with no ships available for transportation, Senator Dial, democrat, of South Carolina, said today. He asserted he had brought the case to the attention of the shipping board and that Chairman O'Connor had promised to seek authorization from President Coolidge to have not less than 30 ships allocated to this service.

Bainbridge Aids Missions.

Bainbridge, Ga., September 29.—(Special.)—A fund of $100 was raised Sunday morning at the First Baptist church Sunday school following a program of music and discussions in behalf of state rally day for missions. A. B. Conger, superintendent, was in charge of the program and special music was rendered by the large choir of men. Although it was raining a large and enthusiastic congregation attended the special meeting.

Forgiving Wife Fends Jail Term From Her Hubby

Baltimore, September 29.—"You should be her slave as long as you live," Judge James H. Gorter told William J. Smyth.

"You're the most wonderful woman I've ever seen," said the court to Mrs. Grace Smyth, the defendant's dark-haired, attractive wife.

Eight weeks ago Smyth shot his wife in a minute of rage. He pumped five bullets into her body and she barely lived.

Mrs. Smyth pleaded with the court Monday to spare her husband and told how they had been reconciled as Smyth wept at her bedside in the hospital.

"I prayed to live so he wouldn't hang, judge," she said. "He's sorry and I've forgiven him. We are together again and very happy. Don't send him to jail."

The court then paid a tribute to the remarkable patience of Mrs. Smyth.

"Smyth," he said, turning to the man, "if this woman had died, you would have hanged. Now she has given your life back to you. It should belong to her hereafter. You should be her slave as long as you live.

"I'm going to sentence you to five years in the Maryland penitentiary and parole you so you and your three children can be together again."

Running true to the prescribed form for reconciled couples the Smyths then left the courtroom arm in arm.

Calls for Davis Present Problem In Fixing Dates

Locust Valley, N. Y., September 29.—John W. Davis remained at his home here today preparing material for addresses which he is to deliver in the final presentation of his case to the American people. Meanwhile his managers were endeavoring to complete the itinerary for the last month of his campaigning, but were having difficulty in keeping the number of engagements within reasonable bounds. Party leaders in the various eastern, western and "border" states which the democratic presidential candidate is to visit are urging elaborate programs, including not only a rather formidable number of major addresses, but many brief talks at luncheons and at scores of towns through which Mr. Davis' special train will pass.

A tentative schedule has been arranged, but many changes probably will be necessary as the last big offensive of the campaign rolls forward. It is fairly well settled, however, that Mr. Davis will speak at Indianapolis October 11, Kansas City, Mo., October 15, St. Louis October 18, Louisville October 21 and Cincinnati October 23.

After Cincinnati, Mr. Davis will return to the east with the present intention to speak at Boston on October 24 and in New York city on October 25, as well as on next Tuesday night and on the last night of the campaign, November 1.

PAT HARRISON LINKS COOLIDGE, OIL SCANDAL

Cleveland, September 29.—Senator Pat Harrison, of Mississippi, opening the democratic speaking campaign here today at the luncheon of the women's domestic organization, criticised the record of President Coolidge.

"They say Coolidge should not be held responsible for the corruption that infested the Harding administration," he said. "Why, the wild orgies of the veterans' bureau were exposed through congressional committees, aired and acted upon by congressional mandates. The Teapot Dome scandal corroded even the rafters and corridors of the senate chamber, so nauseating was it in its foul odors. Calvin Coolidge could not escape it, because he was sitting above us and over us in the same chamber with us. The country has not forgotten, too, that on the first day President Harding went in as chief executive, he said: 'The sort of government I have in mind ought to take advantage of the capacity and experience of a man like Governor Coolidge by bringing him into the cabinet counsels.'

"If Calvin Coolidge did not obtain some inside information touching the corruption of the Teapot Dome from these cabinet members, then it was certainly his duty, in the interest of the country and in good faith of his high position to his party and administration, to apprise the president and the cabinet of what he had heard as presiding officer of the senate."

On the subject of reparations, Senator Harrison said:

"We are told this administration deserves great credit for the part it has played in concluding the reparations report.

"I charge that the republican party has withheld from the American people and the world a reparations settlement for over three years. I charge that if this administration had possessed any courage, statesmanship or vision, it could have accomplished three years ago what it has accomplished now."

Are You Prepared for Cold Weather?

This Store Has Certainly Prepared for You!

Duo-Wear CLOTHES
Two Pair gives Double Wear
PARKS-CHAMBERS-HARDWICK CO.

Duo-Wear Suits
With Two Pair Balloon Trousers
$35-$38½-$40

See The New
Fall Top Coats
In Light And Medium Weight—Loose Box Backs—Also The
New Overcoats
In Heavy, Medium And Light Weights—Belted Models—Box Backs.
Newest Patterns And Colors.
$30-$35-$40

Exceptional Values In One And Two-Trousers Suits.
Latest Models, Newest Patterns And Shades
$40-$45 And $50

Hand-Made Clothes
For Men Whose Station In Life Demands The Finest Kind To Be Had—We Present

Stein-Bloch and Fruhauf
Hand-Tailored Suits And O'coats

Suits With 2 Or 3-Button Coats—Medium Width Trousers—Dignified And Conservative—Late Patterns—Late Shades—

Stein-Bloch Suits . . $45 To $70
Fruhauf Suits . . . $50 To $65
Newest Top Coats In Light Weights . . . . $45 To $60
Overcoats In Heavy Weights
Belted Models Box Backs $45 To $90

Domestic And Imported Fabrics In Overplaid—Heather Mixtures And Other Desirable Patterns.

New Heavy College Sweaters
An Unusual Assortment
Pull-Overs . . . $7.50 To $10
Coat Styles . . . $10 To $15
A Big Variety Of
Knitted Vests $5, $6, $7½
Golf Coat Sweaters
Wide Range Of Richest Colorings
Pull-Over Styles ....$5.00 to $10.00
Coat Styles ....$7.50 to $20.00
Imported Scotch Or Domestic Fabrics. Complete Range Of Newest Golf Stockings.

For Your Comfort's Sake
Heavy Outing Pajamas And Night Shirts—All Grades.
Heavy—Medium And Light Woolen Union Suits Or Shirts And Drawers.
Heavy And Medium Woolen Socks.
Scotch Reefers—Pure Cashmeres—Beautiful Plaids And Stripes In Rich Color Tones.
Gloves For Every Occasion—Lined or Unlined—Every Material.

Parks-Chambers-Hardwick Company

Boys' Winter Suits and Overcoats

Boys' Winter Pajamas and Underwear

PANTHERS TAKE SLUGFEST FROM MEMPHIS, 14 TO 8

Petrels in Good Condition For Fort Benning Game

BY BILL MORROW.

The Oglethorpe grid camp will move on to Columbus Saturday for a meeting with Camp Benning, the visit to the officers' quarters being the first invasion by the local grid combination this season. Due to their victories during the past seasons over the Camp Benning officers, the Petrels appear to be the best bet in the dope, though a hefty and interesting scrap is predicted by the dopesters for this Saturday afternoon get-together.

Coach Harry Robertson called a halt to the Petrels' heavy workouts yesterday at Hermance field, allowing his charges their first day of rest since the opening of the grid training September 1. The day of rest did not come about on account of injuries to the varsity eleven, but because of the condition of the grounds and the heavy pace that had been set to get the candidates in condition for the tilt with the Tech Jackets.

Petrels Are Optimistic.

The 19 to 0 defeat handed the Oglethorpe gridders by Tech has failed to cast a shadow over the Petrel stronghold, optimism being evident on every hand. There had been a great deal of doubt expressed before Saturday's affair as to the strength of the Petrel defense. The display of the line against the Jackets showed that the Stormy Petrels were far from weak in this department. The offense failed to function correctly in the initial tilt for the '24 Petrel opener, but with better weather conditions there is little doubt that the combination of Campbell, Maurer, Smith and Kilgore will not show a great offensive threat.

Following the departure of Jim Robertson, Harry Robertson, brother to the famous Dartmouth star, has taken sole charge of the Oglethorpe camp. Harry Robertson in his short acquaintance with the Oglethorpe grid candidates has shown his worth as a coach and it is expected that he will successfully carry on the work started by his brother.

Want "Jim" Back.

Efforts are being made at the university to have Coach Jim Robertson return during the following seasons to help his brother two weeks before and after the Tech tilt, and though pressing business has caused the departure of "Big Jim," it is expected that he will return next year to help the team prepare for the Jackets.

Though the Petrels were on the smaller end of a 19 to 0 count in Saturday's fracas, the belief that they have the greatest eleven in the history of their institution's activities on the gridiron was very much in evidence. Holding the great offense of the Jackets is far from an easy afternoon's work, and the exhibition of holding the Jacket backs without a touchdown for over three quarters showed that Coach Harry Robertson had not spent hours in vain carefully coaching the Petrel eleven in defensive tactics.

Contrary to past happenings, the Petrels came through the Tech battle without any serious injuries, the only hurts reported being of the minor order, slight bruises and strained muscles. The lay-off yesterday afternoon gave the Petrels plenty of time to rid themselves of sore spots and the entire list that played against Tech should report for practice this afternoon.

McGraw To Keep Boys Busy Until Hour of Big Series

By WESTBROOK PEGLER.

New York, September 29.—Johnny McGraw, described as the little Napoleon and the master mind of baseball, will entrain his elite troupe Thursday morning and conduct the New York Giants to Washington, there to engage the Senators in the first world series that has ever disturbed the historic quiet along the Potomac.

He will rehearse them in their work Friday afternoon on the suburban steppes where the Senators play ball. The players will then draw rations at the hotel, and, after a reasonable lapse of time, will be checked into their rooms by the little Napoleon. Thereupon, according to custom, Cozey Dolan, the secret service of the little Napoleon's army, will assimilate his evening's chew and start patrolling his post along the corridors.

Cozey was not much of a ball player when he was playing ball, but there is no better keyhole and transom sentry in baseball, for here is a man so gifted that he can hear a rubber-tired poker chip falling on a feather bed at forty rods.

Will Keep Giants Busy.

In the intervening days the Giants will be given sufficient employment to keep their minds on their work, it being McGraw's theory that if he doesn't find work for idle hands, the devil will. McGraw will take a deputation to New Haven Tuesday for an exhibition game, and, although this squad will be composed mainly of reserves, there probably will be some of the regular players in the group. Those who don't go to New Haven will have to report at the Polo Grounds and take some practice in the yard if the waether is tolerable, in the classroom if it isn't.

Frank Frisch, the second baseman and captain of the squad, thinks he will be able to play in the world series, as he has almost recovered from the injury that kept him out of the last critical games for the National league pennant.

The Giants were not able to play their final game with the Phillies Monday because of rain, so McGraw called a staff meeting in the locker rooms and gave an exhibition of master thinking by the master mind.

Babe Makes Money.

When the New York Yankees were last seen, slumped in the leather chairs of the hotel lobby in Philadelphia or drooping against the pillars out in front, with their caps pulled down over their eyes and chewing toothpicks moodily, they were a very melancholy body of athletes. They had lost their world-series money for the first time in four years and, except Babe Ruth, who always loses money by playing in the world series, they cherish such receipts. The Babe can make more by going on barnstorming trips, as he usually exacts a large share of the proceeds for his very own self in the small-town displays after the season is over.

Some of the Yankees in the hotel lobby doubtless will be rapped on the head with the auctioneer's gavel during the winter trading season and will find themselves among other associates and wearing other costumes next spring. The Yankees lost the pennant because they had no such reserve as the Giants were able to call upon when the Giants' first-line players began to chip and crack this year. With the foresight and the ruthless eye to signs of senility which make him a great manager, Johnny McGraw had drawn up a stout second phalaux to support his first team, and when the regulars swooned he had Wilson, O'Connell, Terry and Lindstrom to do first-class work for him.

Yanks Had No Reserve.

Miller Huggins, of the Yankees, had a purchased team of stars but he had not developed a reserve. Then, also, he was sentimental about Everett Scott's record for consecutive games, which is now something like 1,250, and recoiled from the idea of benching Scott and schooling a younger man in his place, although Scott fell off badly this year.

There has been no gradual replacement in the Yankees, Huggins apparently believing that the whole squad will grow old on the same day at some far future time and that the same checkbook that bought him Babe Ruth, a pitching staff, an infield, an outfield, a stadium, and a high priced bat boy, will buy him a new issue of each.

THE SENATORS at last are pennant winners! Who ever heard of the Washington American league club being a menace to any other bunch of aspiring ball players before this year? Maybe one or two graybeards could tell us, but there aren't any in the present company, and it includes a lot of baseball bugs who have much to say on the subject of "I remember when the Senators won—," etc.

The Senators are the most popular pennant winners in many a year in the major leagues. Maybe it is because it was a case of the club ordinarily down and out at this season of the year fighting it out with the New York Yankees, one of the most expensive stables of ball slingers in the land, and, incidentally, world champions from 1923. All that remains now is for Washington to win the series.

WALTER JOHNSON—a grand veteran he is—literally dragged the whole team up by its bootstraps this year, after pitching his best for seventeen years and then losing because of a second-rate club behind him. Bucky Harris wasn't in the background. He stepped to the front, as one of the youngest major league managers, and gave Walter all the help he needed to line up a first-rate team back of the great pitcher.

With a real club behind him, Walter Johnson pitched such remarkable ball that he was the wonder of the world of fans. When time came to decide on the most valuable player in the American league, a pitcher was selected, although heretofore it has been almost impossible for a pitcher to be a team's greatest asset. Walter Johnson, however, has warranted every bit of faith put in him by the moguls since they picked him as the most valuable in the American.

TECH COACHES will start today after the weaknesses that showed in the Tornado in the opener Saturday with Oglethorpe. They admit there are plenty of rough places to be ironed out, and they're going to put the varsity through the ironing process right away in preparation for V. M. I., which Kid Clay says has a three-touchdown edge on the Jackets. Heavy scrimmage is the order for Tuesday that went out from Coach Alexander's office yesterday.

The Jackets had two days in which to mull over their sins of commission and omission in Saturday's game. The linemen didn't have to do much mulling, for they resembled a brick wall. Certain members of the back field didn't have to suffer much from their consciences individually, but they probably saw plenty of chances—after the game—where they could have worked more effectively together. Yesterday they only took a limbering-up walk and then listened to learned dissertations on football by the coaches.

YESTERDAY was comparatively quiet in the household of Robert T. Jones, Jr., national amateur champion, following that outburst of several thousand Atlantans Sunday evening at Brookwood station when Bob was acclaimed as one of Atlanta's greatest products. He isn't through being honored, though, by a long shot.

That demonstration for Bob Sunday was greater than any ovation ever given spontaneously by Atlanta to any dignitary to visit the town. That speaks worlds for the great sporting element of Atlanta. It was a wonderful appetizer for the formal paying of honor to Bob that is being planned for a later date at the East Lake club, where Bob first took a golf stick in his hands.

BEST WISHES ARE WIRED SENATORS

Washington, D. C., September 29.—A telegram from the executive mansion, which was signed by C. Bascom Slemp, secretary to the president, and addressed to Manager Harris, of the Washington Senators, pennant winners in the American league, said:

"Heartiest congratulations to you and your team for your great work in bringing Washington its first pennant. We of Washington are proud of you and behind you. On to the world's championship."

PLAYED FINE BALL, SAYS MILLER HUGGINS.

Philadelphia, September 29.—"I wish them all the luck in the world against the Giants," said Miller Huggins, manager of the Yankees, when informed by The Associated Press that Washington had cinched the pennant. "They have played fine ball all the year, and I wish them the best of luck."

LEAGUE PRESIDENT FELICITATES HARRIS.

Chicago, September 29.—President Ban Johnson, of the American league, tonight telegraphed Stanley Harris, 28-year-old manager of the triumphant Washington club, his congratulations, adding that he had unbounded faith in Harris' ability to win a world's championship.

"The sportsman-like deportment of the Washington club through an exacting and strenuous campaign reflects great credit upon you all and has been wonderfully helpful to baseball as the national game of our country," the message said.

BARBER FINED FOR FIGHTING

Fort Worth, Texas, September 29.—A fine of $50 today was assessed against Turner Barber, centerfielder of the Memphis Chickasaws, of the Southern association, for his part in an altercation with Umpire Johnson, also of the Southern association, immediately following the close of the Sunday series game.

The fight was caused when Anderson, the Memphis first baseman, tried to make third from second after Calvo had caught Lamotte's high fly in the ninth inning, but was called out when Phelan speared Calvo's quick throw for the last out.

Barber, who was coaching at third, immediately made vehement protests and several blows were passed.

At a meeting today between the club officials and the umpires, the arbiters recommended that the Memphis player be fined $100, but it was decided to cut this in half.

Kraft, the home run king of the minors, came to blows with Anderson today when the latter ran over first base, touching Kraft with his spikes. However, Kohlbecker, who was coaching on first base, and the Fort Worth players and umpires intervened.

Wrestles Chet Sarles Tonight

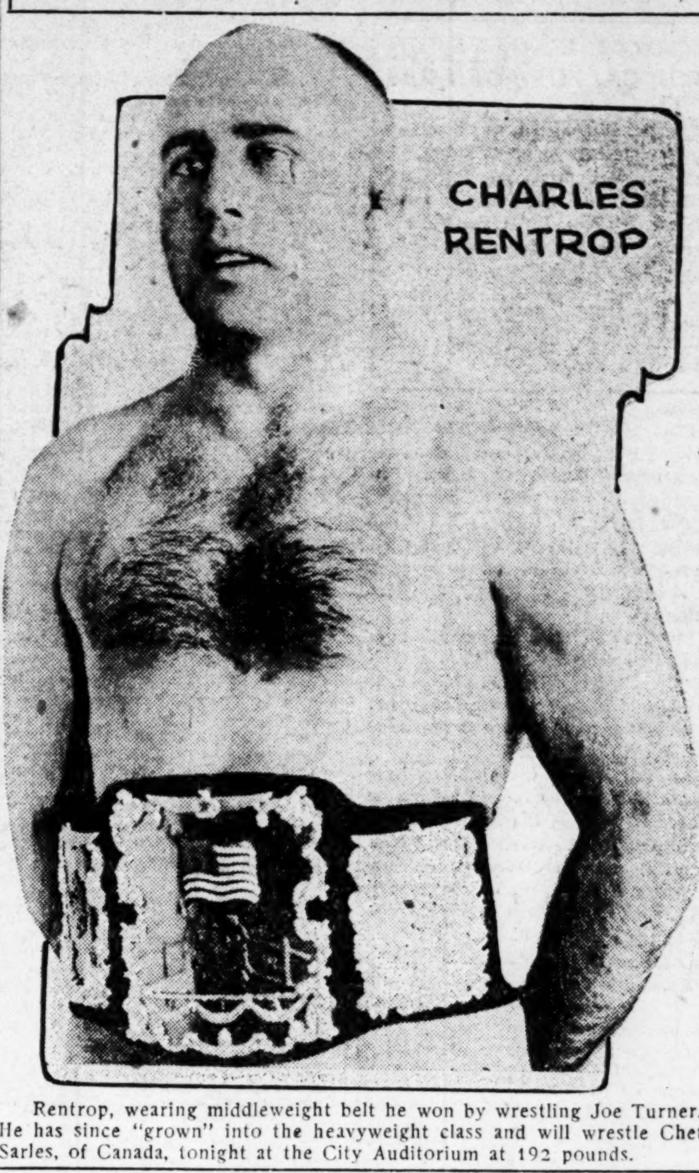

Rentrop, wearing middleweight belt he won by wrestling Joe Turner. He has since "grown" into the heavyweight class and will wrestle Chet Sarles, of Canada, tonight at the City Auditorium at 192 pounds.

Rentrop Wrestles Sarles Tonight at Auditorium

Chet Sarles and Charles Rentrop, principals in the big wrestling show to be staged tonight at the City Auditorium for the benefit of the disabled American veterans of the world war, with Kid Elberfeld in the role of matchmaker, were fit and ready Monday for their gruelling struggle.

Both from their hotel rooms issued statements to the effect they were ready and waiting. There will be a surprise preliminary to the main event. Just what this would be, Tim Kelleher, spokesman for Elberfeld, would not say. "It has never been done before in Atlanta, and the fans will get more than one thrill out of the event," he said. "We have tried it in many other cities and it has always gone over big."

A. Harbort, commander of the disabled American veterans, Monday issued a statement urging every one to attend the wrestling match who could. "Our organization will benefit by every dollar taken in," he said. "We are doing a worthy work in helping those men injured and maimed in the war. The support of every sporting fan will be appreciated."

Both Rentrop and Sarles are listed among the best of the heavyweight wrestlers. Both have grappled with all the champions and near champions. Sarles comes here from Wichita Falls, where he has been wrestling on several of the big cards there. Twenty thousand dollar houses are common in that place for wrestling matches.

The winner of tonight's match will be matched with Clapmam, one of the biggest drawing cards in and around Kansas City and the other mid west sport centers. Kid Elberfeld has closed with him to meet the winner of tonight's bout.

It also is highly possible that the two older daughters of Elberfeld will be principals in the next show. Both are adept wrestlers and have just been featured in an American Legion show in Little Rock.

Popular prices will prevail tonight. Tickets are on sale at all the downtown sporting centers, and can be had at the City Auditorium. Ample box office space will be operated to prevent any jams or delays.

SOUTH'S BEST HORSES IN RACES

The best trotting and pacing horses in the south were assured turf enthusiasts last night for their entertainment next week at the Southeastern fair with announcement of some of the entries for the events which will continue through the week.

Principal among the horses entered were those from the expensive stables of Walter Candler: Marion C., by Napoleon Direct; Peter Green, by Peter Scott, and the Great Lullwater, by Peter the Great, just back from the grand circuit, where they have been running well into the money, are listed for three events.

The Great Lullwater is entered in the 2:11 trot, Marion C. is booked for the 2:11 pacing event, and Peter Green will race in the free-for-all pacing event.

Candler also has a couple of his San Francisco youngsters entered in the slower events. Bootsie, by Axvolo, is entered in the 2:18 pace and the 2:20 pace.

Veterans of southern tracks will be here in force. George Stiles is leading them with Gordon, by Peter Montgomery; Glorious Watts, by General Watts; Julia Francis, by Lee Axworthy, and other horses.

J. H. Armstrong has entered Clay Simpson, by J. C. Simpson; Biness, by Ben Joller, and J. F. H., by Moco. Belle Onward, by Onward Star, is entered by Lee Smith, and Lou Abbe and Mag Abbe, by The Abbe, are entered by Gus Coggins.

Other drivers entering their horses are: J. A. Smith, Jack Schroeder, I. P. Russell, Will Roddy, R. E. Branch, John F. Jones, W. F. Jenkins, O. C. Allsup, M. S. Hodge, F. Summers, Tom Settle and Tom Gentry.

LIME BURNS GRID PLAYERS

Durham, N. C., September 29.—(Special.)—Members of the Trinity college football squad who participated in the game with State college, at Raleigh Saturday, are now suffering from unslacked lime burns. Although the game was played on a rain-soaked gridiron, practically every member of the Trinity team sustained burns which are still very painful and which came near being serious.

Prior to the opening of the season, unslacked lime had been scattered on the field, in an effort to aid the growth of grass. Heretofore, the turf on Riddick field, State college's sports arena, has been very poor.

The unslacked lime had been put on the field to neutralize, scientifically, the effects of overacidity in the soil there. In sections of the gridiron where the grass was particularly sparse, the lime had been liberally used.

Along came the rain, and subsequently, the "boiling" or slaking process of the lime began. And every time a member of either team rolled on the sod, he usually collected a goodly portion of the lime on the exposed parts of his anatomy.

NEW JOCKEY MAY RIDE EPINARD

New York, September 29.—Epinard, great French throughbred which was beaten by an American rival by the proverbial eye-lash on Saturday for the second straight time, when he lost the international special to Ladkin, may have a new jockey up in the third race of the big series at Latonia, Ky., October 11.

Pierre Wertheimer, owner of Epinard, today declined to commit himself definitely on the subject but it is known he was keenly disappointed in the way Everett Haynes, his American rider, handled the French 4-year-old. It was said he is considering replacing Haynes, who has had the mount of Epinard in all his important races of the past two seasons.

Despite the second straight defeat, however, M. Wertheimer is convinced that Epinard is superior to any of the horses he has yet encountered and will prove victorious in the third race, which is to be at a mile and a quarter.

WORLD SHOOT RECORDS MADE

Camp Perry, Ohio, September 29.—Although weather conditions were unfavorable for shooting, two world's records were established here today when the United States team won the Dewar international small bore match. The Dewar trophy has been held in this country since 1912.

By scoring 7,779 out of a possible 8,000, the team broke the record of 7,753 established by the British team on its home range, August 18, in competition for the Dewar trophy. The previous record, 7,748, was made by the American team last year.

The British team finished second. Sergeant O. M. Schriver, Washington, United States marine corps, high individual on the American team, bettered the world's mark he set last week with a total of 397 out of a possible 400.

BALLOONS SEEK NEW RECORDS

Washington Court House, Ohio, September 29.—Four balloons carrying pilots of international note will leave here tomorrow in a competitive distance contest, weather permitting. Three of the entrants are on the ground and a fourth from the United States army air service is expected to arrive tomorrow. The object of the flight is to establish a new world distance record.

A dirigible from Wilbur Wright field, an aerial circus and a number of night flying stunts will entertain visitors.

The balloon Washington Court House will be piloted by Wade P. Van Norman and C. K. Woolam; the Goodyear, by Lieutenant Norman W. Peek and Max Mayer; the Detroit, by J. A. Bottner and Herbert Von Chaden.

Texans Only Need One More Game for Series; Spitball Artist Effective

7,368 SEE SIXTH GAME OF SERIES

Fort Worth, Texas, September 29.—(By the Associated Press.)—There were 7,368 paid admissions to the sixth game of the Dixie series here today. The receipts for the day are $10,549.65, which will be divided between the two leagues and the club owners only. The players participated in their last game yesterday.

The receipts were divided as follows: Leagues, $2,109.23, and clubs, $8,439.72. Gross totals follow: Attendance, 58,054; receipts, $81,268.77; clubs, $36,629.23; leagues, $16,256.35; players, $28,383.19.

Fort Worth, Texas, September 29. (By the Associated Press.)—For the third successive day, the rejuvenated Fort Worth Panthers jumped upon the offerings of the Memphis Chickasaw pitchers and by means of many home runs, doubles and singles, won their third straight game of the series, 14 to 8.

The game today gives the Panthers the lead in the series with three games won to two lost, after the Southerners had taken a two-game lead in the games played on their own grounds. The Cats need only one game more to clinch the series.

Once again the staccato crack of bat against ball causing homeruns and other bingles, quickly turned an ordinary good game into a batting melee with just one question to be solved, "how many runs will the Cats make before the game is over?"

Texans Score Freely.

The Texas representatives scored in six of the eight innings that they were at bat and by the end of the fourth inning they had accumulated such a commanding lead that Paul Wachtel, the spitball flinger of the Cats, was permitted to ease up a bit.

Wachtel was started today after a one-day rest, having won the first Panther victory on Saturday. He has been barred from using the freak delivery on Southern league territory and as the Cats move to Memphis tomorrow for the seventh game of the series, this was his last chance to pitch.

His team mates, seeming to recognize the fact that he would likely not be at his best, immediately set out to put the game on ice. Rogers, the Memphis pitcher, making his second appearance in the series, also elected to use the spitter.

Two Homers for Sears.

Sears duplicated his feat of Saturday by making two home runs during the game, the first in the first inning with none on and the second in the fourth inning with the bases empty. Calvo also hit his homer in the fourth, scoring Bischoff and Wachtel ahead of him, and Bischoff hit for the circuit in the second, scoring Palmer and Edington in front of him.

During the three games here, six Fort Worth players have driven out 12 home runs, Sears four, Kraft three, Calvo two and Edington, Palmer and Bischoff one each. Not a homer has been made by a Memphis player.

Wachtel allowed two hits in the first five innings of the game, but weakened a bit in the sixth, when the Chicks bunched a double by Barber, an out by Prothro and a scratch hit by Carlyle for one run. This was followed by a single by Yaryan and an error by Phelan on Smith's grounder, which filled the bases, but Gleason ended the rally when he forced Yaryan at third and Phelan threw to Kraft, completing a double play.

The Chicks made two runs in the seventh and eighth innings, and started such an attack in the ninth that the retreating fans were made to hesitate. Three runs were scored on four hits and an error by Tavener, but Barbare, pinch hitter for Rogers, ended the game with an out, Palmer to Kraft.

The Box Score.

(Southern Association.)

MEMPHIS—	ab.	r.	h.	po.	a.	e.
Lamotte, ss	3	0	1	3	6	0
Barber, cf	5	2	2	2	0	0
Prothro, 3b	5	0	1	3	3	0
Carlyle, rf	4	0	1	1	0	0
Yaryan, c	5	2	3	1	1	0
Smith, lf	3	2	2	1	0	0
Gleason, 2b	5	0	0	2	5	0
Anderson, 1b	4	1	4	11	0	0
Rogers, p	2	1	0	0	1	0
xBarbare	1	0	0	0	0	0
Totals	37	8	14	24	16	0

xBatted for Rogers in eighth.

(Texas League.)

F. WORTH—	ab.	r.	h.	po.	a.	e.
Calvo, cf	5	2	3	0	0	0
Phelan, 3b	5	1	1	1	5	0
Sears, lf	4	3	4	2	0	0
Kraft, 1b	5	0	3	18	0	1
Palmer, 2b	5	1	1	4	3	0
Edgington, rf	4	2	2	0	0	0
Tavener, ss	4	1	1	0	6	1
Bischoff, c	4	3	4	2	0	0
Watchel, p	4	1	3	0	4	0
Totals	40	14	22	27	18	2

Score by innings: R.

Memphis	000	001	223—	8
Fort Worth	130	512	20x—	14

Summary: Two-base hits, Edington, Calvo, Kraft, Tavener, Barber, Anderson 2, Smith, Yaryan; home runs, Sears 2, Bischoff, Calvo; sacrifice, Carlyle; double plays, Travener to Palmer to Kraft, Gleason to Lamotte to Anderson 2, Phelan to Palmer, Lamotte to Prothro; struck out, by Watchel 2; bases on balls, off Watchel 3, Rogers 2; hit by pitcher, by Watchel, (Smith); left on bases, Memphis 7, Fort Worth 4. Umpires, Brennan, (Southern) at plate; Daly, (Texas) first; Johnson, (Southern) second; Kane, (Texas) third. Time, 2:10.

Reddick Will Fight Fay Here Next Tuesday Night

Jack Reddick, light-heavyweight champion of Canada, will fight Harry Fay, Louisville light-heavyweight, in Atlanta next Tuesday night, October 7, it was announced last night by Holt Gewinner, promoter of Atlanta's next fight show.

Announcement of the fight came after long negotiations with Fay's manager to get the Louisville boy into the local ring with Reddick.

The battle is scheduled to go 12 rounds to a decision. Application for authority to stage the fight will be made to the city boxing commission within two days, Gewinner said last night.

Reddick came into favor locally when he knocked out Bill McGowan of Atlanta at the auditorium less than a month ago. Fay also knocked out McGowan when the two met in Louisville about two months ago. Fay scored eight knockdowns before the knockout and Reddick slapped McGowan to the floor six times before the latter took the full count in the fifth round.

For several days after the fight in which Reddick subdued McGowan fans here called for Reddick, evenly matched. The plans for a Reddick-Fay fight were started at once. The fight between Reddick and Fay should make one of the best matches in the Atlanta ring in months. Both can take punishment and both are sluggers with a kick in both paws.

Reddick's most recent fight was that in which he fought Paul Berlenbach in New York seven rounds to put the New York knockout artist on the verge of dropping. Then Berlenbach rallied and Reddick caught one of the former's murderous rights to the kidney to take the count in the eighth.

Harry Fay holds a decision over Berlenbach that he earned by slugging the New Yorker for 10 rounds and keeping out of the way of Paul's right for the whole distance.

Preliminaries are being arranged now for the show next Tuesday night. They will be announced in a few days.

KID CARLIN GETS DECISION

New Orleans, La., September 29.—Kid Carlin, of Jeanerette, La., was awarded the decision over Frankie Ash, English flyweight, at the end of a 15-round bout here tonight. The Englishman put up a game fight during the last three rounds, but was unable to overcome Carlin's lead in the earlier stages.

Frakie Genaro, American flyweight champion, and Eddie O'Dowd, of Columbus, Ohio, scheduled to meet here October 6 in a 15-round bout, were introduced from the ring.

—The— Rules of Golf

BY INNIS BROWN.

HELPING TO LOCATE BALL.

In tournament play, where a gallery is following a match, the question sometimes arises as to whether a spectator should properly take part in a search for a ball that becomes lost. We have heard the statement that the rules do not permit an outsider to help in such a search. As is frequently the case, the author of such a statement is either drawing on his imagination, or else has been misinformed. The rules make no reference to this matter, whatever. The question is purely one of sportsmanship, and the matter of whether an outsider should help in looking for the ball is pretty much the same as the matter of the opponent's helping in the search.

If any golf rules puzzle you, write Innis Brown, care of The Constitution Sports Editor, inclosing stamped, self-addressed envelope. He'll clear them for you.

FOR A BETTER SCORE.

One of the reasons why the player who is constantly trying for more distance on his shots meets with disappointment, lies in the fact that the tendency of what seems to him the natural effort is to defeat just what he is trying to do in this wise. His idea is to hit the ball harder, of course. Yet when he does this, he almost invariably hurries the swing too much. In other words, he starts the club down too rapidly from the top of the swing, and by the time the clubhead reaches the ball, he has already put about all of his force into the stroke, and it is spent. His aim should rather be to start the club slowly and gradually increase the speed until the ball has been hit. A cardinal point is to delay the hitting effort. The error is by a wide margin on the side of hitting too soon.

FLOWERS K. O.'S TUT JACKSON

Canton, Ohio, September 29.—Tiger Flowers, of Atlanta, knocked out Tut Jackson, of Washington Court House, in 2 minutes and 35 seconds of fighting in their scheduled 12-round bout tonight. A series of three right and left uppercuts brought Jackson to the floor.

Flowers, weighing 167 pounds, had easily outpointed his 192-pound opponent before sending him down for the count.

Both are negroes.

SCHOELL WINS ON POINTS

Buffalo, N. Y., September 29.—Frankie Schoell, Buffalo welterweight, outpointed Augie Ratner, of New York, in a six-round bout here tonight. Schoell scored a knockdown in the first round and Ratner floored Schoell in the fourth with a left hook to the jaw.

The weights were: Schoell, 152; Ratner, 159 1-2.

HORNSBY SETS TWO RECORDS

St. Louis, Mo., September 29.—Rogers Hornsby, Cardinal second baseman, today took a place beside the greatest hitters in baseball history. In the season closed here yesterday, Hornsby established two new records, one in batting average and the other in leading his league for the fifth consecutive season.

Hornsby finished with 227 hits in 142 games, making a season's average of .42351, four points above George Sisler's mark of two years ago. Sisler had an approximate .420 average, which tied Tyrus Cobb's record set in 1911, the high-water mark of modern baseball.

MUSE

Muse's

MAYENSON OVERCOATS

from England

¶ Into yours this brisk morning—keep snug, warm, **and a-pace!** The latest is — **the Mayenson from London**—box-back, straight drape; with raglan or regular shoulders. — In the new blue grays, purplish grays, black grays, light slate grays, and gray-tan with charcoal overplaid. **The Overcoat of the hour!**

$40 $45 $50

Come in--Get Set! Winter's on the war path!--

MUSE'S

"The Style Center of the South"

Peachtree :: Walton :: Broad

September books are closed. All charges made now are entered on October accounts. DUE NOVEMBER 1.

SENATORS CLINCH FIRST AMERICAN LEAGUE FLAG

Harris, Johnson, Griffith Share Washington Honors

New York, September 29.—(By the Associated Press.)—Washington today clinched the first pennant it has had since breaking into big-league baseball exactly 40 years ago, and, as the flag bearer of the American league, will fight it out with the New York Giants, four times National league champions, in the world's series starting next Saturday at the Capital City.

By defeating the Boston Red Sox this afternoon, the Senators brought to a climax one of the most spectacular diamond campaigns in history and accomplished the downfall of the New York Yankees, once proud world's champions, who tonight repose in second place, two and a half games behind the leaders.

The Yankees have two games to play with Philadelphia tomorrow, while Washington has one more with the Red Sox, but regardless of the outcome of these, Miller Huggins must step off the American league throne after a three-year reign in favor of Stanley Harris, pilot of the Senators and the youngest manager who ever led a major-league club to victory.

Harris vs. McGraw.

Washington's rise this year under the aggressive leadership of the 28-year-old Harris, a major leaguer only five years and experiencing his first managerial test, is one of the most dramatic achievements in baseball annals. This fighting youngster will meet one of the greatest strategists of the game when he takes the field against John McGraw, gray-haired "master mind" of the Giants.

Sharing the glory of Washington's triumph with Harris are Walter Johnson, one of the greatest pitchers of all time, and Clark Griffith, now president and former manager of the club. In his 18th season, Johnson has been the mainstay of the team's twirling corps and now will realize a life-long ambition to pitch in a world's series. Griffith, the "olld fox," is credited with being "the man behind the gun" in the Senators' campaign, and having had much to do with the club's successful strategy.

Washington's first flag in the 24 seasons the club has been in the American league was won after a terrific closing fight, in which Harris and his men came through to victory on foreign fields. It is taking no credit from the Senators' victory, however, to say that they were friendly fields. Nearly everywhere Washington has appeared in its final drive, fans eager for the overthrow of New York cheered the Senators on.

Tigers' Made Bid.

The Detroit Tigers hung on until near the finish and dealt what proved the knockout blow to the Yankees when they took three in a row from the champions on the last western trip.

Washington climbed slowly but surely to the top. From seventh place after a month of campaigning in May, they rose to fourth position the middle of June and to second on July 19. Shortly afterward they had a brief experience at setting the pace, only to have the Yankees sweep back to the top. The Senators clung to second position until August 28, when they dislodged the Yankees with an 11-to-6 victory over the Hugmen. Thereafter Washington was never headed, although earlier this month the Yankees managed to pull up into a brief tie.

That last series with New York here, in which Washington took three out of four games, proved the turning point of the race. It gave the Senators the added bit of confidence they needed for the final dash and took something of the edge oft Yankee hopes.

Washington Prepares Great Welcome for Flag Winners

Washington, September 29.—Thousands of fans stood in a cold fall rain, waiting for the news that Washington had won the pennant. Offices and stores were deserted while men, women and children took up points of vantage around the various scoreboards of local newspapers. Some had umbrellas but many took a cold drenching.

Breathlessly thousands of pairs of eyes followed the little red and white lights scampering around the electric boards. Ninth inning, Boston. Williams, Red Sox lead-off man, up. The light flashed to Harris, then to Judge. The game is over.

One huge shout broke the tension which has hung over Washington for weeks during the tight pennant race. Thousands of automobiles took up the racket and the whole town roared for five minutes.

President Gets News.

Doc Smithers, White House telegraph operator, rushed in the final bulletin to the president, who had been kept advised of the progress of the game by the special wire in the executive offices.

Preparations have been well completed for the big homecoming reception Wednesday when the winners arrive. President and Mrs. Coolidge will be on the ellipse back of the white house to meet the victors. Thousands will march in parade. In the evening a big dinner will be given for the team. Preparations are almost completed at the baseball park for the Washington games of the world series.

Walter Johnson shares honors with Manager Bucky Harris, who has just completed his first season as manager. His feat in winning the pennant is regarded as a remarkable one because he has relied almost entirely on the timber which has been held over from previous seasons. Most of the new players are still serving as subs. It was a morale-victory. In one season Harris has taken a scrub team and made them champions.

Johnson Other Hero.

The other hero is Walter Johnson, one of the greatest pitchers and the finest characters baseball has ever seen. Without a whimper, Johnson has pitched masterly baseball for seventeen seasons. Seventeen times he has had to drag along a second-rate team. He has been the one bright spot in a dismal generation of Washington baseball. This, he has announced, is his last season in the big league. So every Washington fan, and most other fans, hoped that he would realize the ambition of every baseball player before he passed out into the obscurity of the bushes.

Walter is a sport hero the like of which is seldom seen outside of a storybook. He has played the game, win or lose, mostly lost. When his support fumbled, he only pitched harder. When age began to slow down his terrific speed, he mastered a new syle of pitching and with the aid of curves he has finished his best big league season. He has kept his head and been a gentleman always. Now he has a team worthy of his pitching and he has come through with the greatest individual laurels any player has won this year.

Washington fans won't be content to win the world series. They want to see Walter have the breaks when he is in the box.

GRID SCHEDULE GROWS TIGHTER

New York, September 29.—With the first games out of the way, teams which opened their football season last Saturday graduate to stiffer competition on this week-end when a group of battles indicates the real competitive opening on eastern fields.

Pittsburg and Lafayette meet in the first important elimination of the season. Yale, Harvard, Penn State and Army have intersectional contests respectively, with North Carolina, Virginia, North Carolina State and St. Louis. Dartmouth and McGill clash at Hanover in an international match.

Large crowds at the opening contests presaged a healthy interest in the sport despite counter attractions of baseball, racing and golf. The largest colleges had easy times with their first opponents, but Pittsburg, Lafayette and West Virginia and Rutgers were held to small scores, and Bucknell, Charlie Moran's new coaching field, squeezed through with a 6-to-0 victory over Western Maryland.

TWO FOOTBALL MEN KILLED

East Youngstown, Ohio, September 29.—John Gless, 17, a candidate for the football team of the East Youngstown High school, died yesterday of injuries suffered when practicing with his brother in a back yard. His skull was fractured when he fell, striking his head on a stone.

THIRD DEATH IS REPORTED.

Harrisburg, Ills., September 29.—The third death this season resulting from injuries received on the gridiron was reported yesterday when Max Lancaster, 22, member of an independent football team died.

"There's something about them you'll like"

Herbert Tareyton CIGARETTES

A Quarter Again

Getting Ready for the World's Series Opener

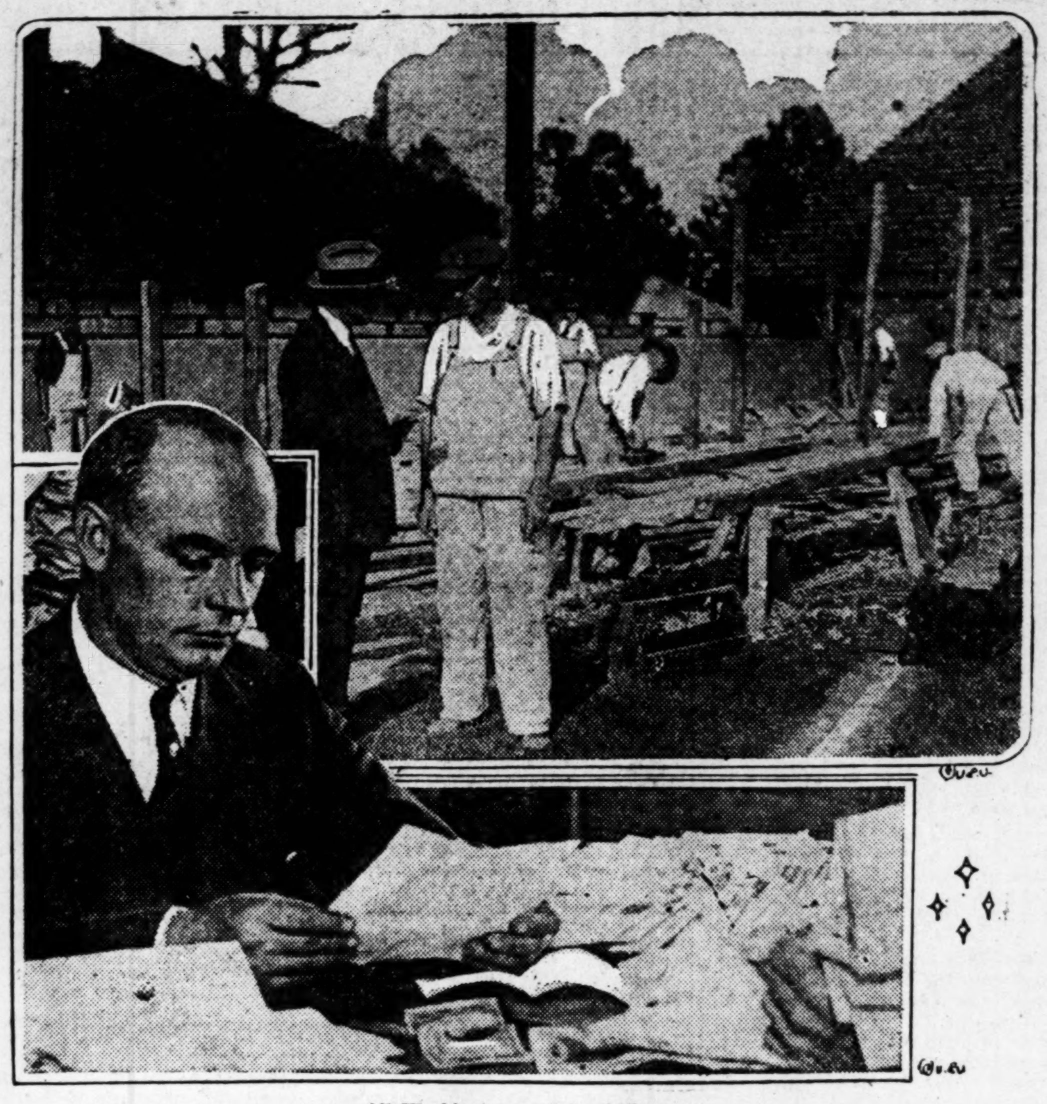

All Washington went baseball crazy yesterday when the Senators won the American league flag. And Secretary E. B. Eynom, of the Washington club, is busier than the president's secretary. Photos show Eynon directing enlargement of grandstands at the Washington ball yard, for the series and wading through mass of ticket applications.

CLARK GRIFFITH.
President of the Washington club.

TITLE MATCH RACE PLANNED FOR FAIR

With both Sig Haugdahl, holder of all world straightaway records, and Fred Horey, leading contender for the 1924 world dirt track title, among the entrants in the Southeastern Fair auto races set for next Saturday, Secretary R. M. Striplin is in touch with International Motor Contest association officials trying to arrange a championship match race between these two drivers on the local track.

The Atlanta fair races have long been the most important speed events held in the south, and this year it seems probable that the actions of Horey and Haugdahl on the local course will decide who will and who will not carry the coveted dirt track title over the winter.

Two years ago Horey was given up for lost after a defeat by Jules Ellingboe on the Dallas track, but last winter with his straight eight Miller Special, one of the fastest and lightest of cars on the dirt tracks, he managed to cop the Ascot Helmet and defeat Ralph De Palma, Leon Durray, Cooper and a host of others on the famous little five-eighths-mile Los Angeles bowl.

Horey has been a consistent winner all season with his Miller, defeating Cliff Woodbury, idol of Hawthorne, on the Aurora exposition track, and later pulling a clean win from Al Cotey, speedway driver and former teammate of Gaston Chevrolet and Earl Cooper. Horey also retired Burr Lampkin, last year's winner of the Canadian championships and a runner-up for the world title in an Iowa contest.

If arranged, a match race between the little St. Paul pilot and Haugdahl should prove the greatest match race that has been slated for a southern track in recent years.

Fans say that Horey is making his last supreme effort to regain his lost title, while Haugdahl is equally anxions to hold his title before going to Brooklands track, in England, where he hopes to drive the famous circular course at the rate of 140 miles an hour.

League Leaders

AMERICAN LEAGUE.
Leading Hitters.

Players—	G.	AB.	R.	H.	Pct.
Ruth, New York	152	529	143	199	.376
Stephenson, Cleve.	71	239	33	89	.372
Jamieson, Cleveland	142	595	98	213	.358
E. Collins, Chicago	150	550	108	194	.353
Falk, Chicago	138	525	78	185	.352

Leading Pitchers.

Pitchers, clubs—	G.	W.	L.	Pct.
W. Johnson, Washington	38	23	7	.766
Pennock, New York	40	22	9	.709
Holloway, Detroit	49	13	6	.684
Baumgartner, Phila	36	13	6	.684
Whitehill, Detroit	35	17	9	.654

NATIONAL LEAGUE.
Leading Hitters.

Players—	G.	AB.	R.	H.	Pct.
Hornsby, St. Louis	142	537	120	226	.420
Wheat, Brooklyn	141	566	91	212	.375
Moore, Pittsburg	71	208	48	75	.361
Youngs, New York	133	526	112	188	.357
Cuyler, Pittsburg	117	466	93	165	.354

Leading Pitchers.

Pitchers, clubs—	G.	W.	L.	Pct.
Vance, Brooklyn	35	28	6	.852
Yde, Pittsburg	33	16	3	.842
Bentley, New York	28	16	5	.761
Nehf, New York	30	14	4	.777
C. Mays, Cincinnati	37	20	8	.714

American League

CHICAGO WINS FARCE.

Chicago, September 29.—Chicago beat Detroit, 16 to 5, in a farcical game today to close the season. Detroit players loafed through the game. Manager Cobb was not present, having gone home last night.

The Box Score.

DETROIT—	ab.	r.	h.	po.	a.	e.
Jones, 3b	5	0	2	0	0	0
Manush, cf	5	1	1	2	0	0
Wingo, lf	5	1	2	1	0	0
Heilmann, rf	2	1	1	3	0	0
Burke, ss	5	0	2	2	4	1
Pratt, 1b	4	0	1	9	0	0
Gehringer, 2b	4	0	1	4	4	0
Manion, c	2	0	0	2	0	1
Woodall, c	2	1	1	2	1	2
Holloway, p	0	0	0	0	1	0
xWhitehill	1	1	1	0	0	0
Johnson, p	3	0	2	0	1	0
Totals	38	5	14	24	12	3

CHICAGO—	ab.	r.	h.	po.	a.	e.
Archdeacon, cf	3	2	2	3	0	0
Elsh, rf	1	1	1	0	0	0
Hooper, rf	4	1	1	2	0	0
Morehart, 2b	3	1	1	2	1	0
Collins, 2b	1	2	1	0	1	0
Clancy, 1b	4	2	3	6	0	0
Falk, lf	5	2	4	4	0	0
Kamm, 3b	5	0	0	2	0	0
McClellan, ss	3	0	0	4	3	1
Crouse, c	2	1	1	3	0	0
Grakowski, c	2	1	1	1	1	1
Blankenship, p	3	3	2	0	1	0
Totals	36	16	17	27	7	2

xBatted for Holloway in third.

Score by innings:		R.
Detroit	004 010 000	5
Chicago	522 001 24x	16

Summary: Two-base hits, Wingo (2), Falk (2), Manush, Burke, Elsh; three-base hits, Hooper, Collins, Woodall, Falk; home run, Blankenship; stolen bases, Collins, Moreheart, Falk, Clancy (2); sacrifice hits, Clancy, Archdeacon, Heilmann; double plays, Burke to Gehinger to Pratt; left on bases, Detroit 9, Chicago 2; bases on balls, off Holloway 3, off Blankenship 2, off Johnson 1; struck out, by Holloway 1, by Blankenship 3; hits, off Holloway, 5 in 2 innings, off Johnson 12 in 6 innings; winning pitcher, Blankenship; losing pitcher, Holloway. Umpires, Hildebrand, Moriarty and Ormsby. Time, 1:26.

National League

PITTSBURG BEATS CUBS.

Chicago, September 29.—Pittsburg closed the National league season in Chicago today by defeating the Cubs, 5 to 4, in a loosely played game. Emil Yde, star left-hander of the Pirates, registered his 16th victory for the season, although he did not go the full route. Pittsburg won by hitting opportunely behind errors of the substitute team which Manager Killifer sent against McKechnie's regulars.

The Box Score.

PITTSBURG—	ab.	r.	h.	po.	a.	e.
Bigbee, lf	5	1	1	2	0	1
Mueller, cf	5	1	2	1	0	0
Barnhart, rf	3	1	0	1	0	0
Wright, ss	4	0	0	3	4	0
Traynor, 3b	5	0	3	2	0	0
Maranville, 2b	5	0	0	4	8	0
Grimm, 1b	5	0	2	11	0	1
Gooch, c	4	1	2	3	0	0
Yde, p	4	1	2	0	1	0
Songer, p	0	0	0	0	2	0
Totals	40	5	12	27	15	2

CHICAGO—	ab.	r.	h.	po.	a.	e.
Adams, ss	5	2	2	2	6	0
Heathcote, cf	3	1	2	0	0	0
Fitzgerald, cf	2	0	0	1	0	0
Statz, 2b	4	0	1	4	4	3
Weis, rf	4	0	1	3	1	1
Vogel, 3b	4	1	2	0	2	0
Miller, lf	3	0	2	1	0	0
Churry, c	3	0	0	4	0	0
Elliott, 1b	4	0	1	12	1	0
Blake, p	2	0	1	0	4	0
Wheeler, p	2	0	0	0	1	0
Totals	36	4	12	27	19	4

Score by innings:		R.
Pittsburg	002 300 000	5
Chicago	100 020 010	4

Summary: Two-base hits, Miller; three-base hits, Mueller, Heathcote; sacrifice hit, Statz; double plays, Wright to Maranville to Grimm, Weis to Elliott, Maranville to Wright to Grimm, Maranville to Grimm; left on bases, Pittsburg 11, Chicago 8; bases on balls, off Blake 2, off Yde 2, off Wheeler 1; struck out, by Blake 1, by Yde 2, by Songer 1; hits, off Blake 10 in 5 innings, off Wheeler 2 in 4 innings, off Yde 10 in 6 innings, off Songer 2 in 3 innings; winning pitcher, Yde; losing pitcher, Blake. Umpires, Rigler, Wilson and Pfirman. Time, 1:16.

FORT GRIDDERS SEEKING GAMES

A challenge to all amateur football teams in Atlanta and the state has been issued by Lieutenant H. J. Boetther, manager of the Fort McPherson football team. A number of candidates are reporting each afternoon at 2:30 o'clock at the fort for practice, and with a good athletic director in charge of them the team that will represent the fort should be one of the best that has ever been formed in the Twenty-second regiment. A schedule is being arranged, but at present a number of open dates are still to be filled.

Football games are to begin on October 10, and are to be played each Sunday afternoon following at 2:30 o'clock.

BUCKY HARRIS.
Manager Senators.

G. M. A. TO PLAY OPENER OCT. 3

The Georgia Military Academy cadets are working hard for the opening of the season with Hearn academy from Cave Spring on October 3. Under the tutelage of four coaches, Morrow, of Vandy; Hatcher, of Trinity; R. B. McGehee, of Vandy, and Fred Sale, of the University of Georgia, the candidates for the team are being put through their paces.

Only five letter men are returned from the team of last year, and new men must be groomed to fill the holes left by nine varsity players. Four backfield letter men graduated last June. G. M. A. will have, however, Lionel Bailey, Laurel, Miss., boy, who was named as tackle on the all-southern prep team of last season.

Among those who are showing promise are Captain Sanders Pike, quarterback and second-year man; ex-Captain Berryman Goodrum, all-prep full of last year; Howard Eaton, half, two years with Montgomery Bell; Buck Dixon, half; Peter Lewis quarter; Gerald Dowdy, half; Bud Rainey, veteran center, and Bulldog Mayor, guard. Edgar Matthews, veteran guard, was hurt when tackled and will be out for two or three weeks. Others showing well are Eugene Smith, guard, from Cartersville High; Oliver, veteran tackle, and one of the best in prep circles; Lionel Bailey, all-southern prep tackle of last season; Red Ragsdale, tackle; Owen O'Neal, veteran end; Philip and Ben Dishman, ends. With one of the five letter men out with a twisted knee, G. M. A. will be forced to find seven new players to fill the gaps.

Modern dressing rooms and showers are being installed and a training table is being instituted. The team should round into shape by the opening game next Friday.

WOMEN RESUME PLAY OCTOBER 1

Semi-finals and finals in the women's golf tournament at Piedmont park for the Maier & Berkele trophy will be played Wednesday and Thursday, it was announced last night following the issuing of weather reports to the effect that fair weather is in the offing.

The tournament was started the first of last week, but later rounds were postponed from time to time on account of the rain and soggy condition of the course. In the event it rains Wednesday, the play will be put off until Thursday and Friday.

GIANTS LEAD BROOKLYN 1 1-2 GAMES

New York, September 29.—The New York Giants today closed the National league campaign with a margin of a game and a half over the Brooklyn Robins. The four-time champions were to have finished the season with Philadelphia, but rain forced cancellation of the game. Pittsburg won the only other game of the closing day from Chicago.

The final National league standing follows:

Team.	W.	L.	Pct.
New York	93	60	.608
Brooklyn	92	62	.597
Pittsburg	90	63	.588
Cincinnati	83	70	.542
Chicago	81	72	.530
St. Louis	65	89	.422
Philadelphia	55	96	.364
Boston	53	100	.346

The standing of the American leagues scheduled, each of which have games scheduled tomorrow, the closing day, follows:

Team.	W.	L.	Pct.
Washington	92	61	.601
New York	89	63	.586

Statistics

STANDING OF CLUBS.
AMERICAN LEAGUE.

Clubs—	Won.	Lost.	Pct.
Washington	92	61	.601
New York	89	63	.586
Detroit	86	68	.558
St. Louis	74	78	.487
Philadelphia	71	81	.467
Cleveland	67	86	.438
Boston	66	87	.431
Chicago	66	87	.431

NATIONAL LEAGUE.

Clubs—	Won.	Lost.	Pct.
New York	93	60	.608
Brooklyn	92	62	.597
Pittsburg	90	63	.588
Cincinnati	83	70	.547
Chicago	81	72	.530
St. Louis	65	89	.422
Philadelphia	55	96	.364
Boston	53	100	.346

YESTERDAY'S RESULTS
AMERICAN LEAGUE.

Washington 4; Boston 2.
Detroit 5; Chicago 16.
New York-Philadelphia; postponed, rain.

NATIONAL LEAGUE.

Pittsburg 5; Chicago 4.
Philadelphia-New York; postponed, rain.
Only games scheduled.
(CONCLUDES 1924 SEASON.)

TODAY'S GAMES.
AMERICAN LEAGUE.

New York at Philadelphia.
Washington at Boston.
Only two games scheduled.

CHICAGO LOSES TENNIS MATCH

Cleveland, September 29.—Philadelphia won the inter-city doubles tennis championship today, defeating Chicago, 6-1, 6-4 and 6-4.

The match was played during a drizzle.

William T. Tilden, II., who with Neil Sullivan, represented Philadelphia, was all over the court, playing a game which gave him the reputation of the world's greatest tennis player.

Walter Hayes played best for Chicago. He was steady, but George Lott, Jr., his partner, lacked control of his shots.

Meet Giants Saturday In First Game of Series; Cheered by Boston Fans

JOHNSON TO PITCH FIRST SERIES GAME

Boston, September 29.—Walter Johnson will face the Giants in the opening game of the world series.

This was the first announcement Stanley Harris, the Senators' youthful manager, made after his team clinched the American league pennant here Monday.

"Will be pitch?" said Harris. "Well there's one thing you can't go wrong on. Yes, sir, he's earned the honor of pitching the first game."

Boston, September 29.—Washington won its first American league pennant by defeating the Red Sox here today, 4 to 2, and earned the right to meet the New York Giants in the world series, which is to open in Washington on Saturday. When the last Boston player was out in the ninth inning and the victory of the Senators was assured, a crowd of 10,000 Boston fans cheered the visiting team as it came from the field. Clark Griffith, the veteran owner, Stanley Harris, the "boy manager," and Walter Johnson, famous pitching ace, who will take part in his first world's series after 18 years in the big leagues, were applauded in turn.

Fred Marberry, relief pitcher of the Senators, who held Boston scoreless for the last six innings today, will be named the here of this deciding game. He has acted as relief pitcher in all three games played here in this series and has worked in 50 games for Washington this season. Lefthander John Zachary was none too effective in the first three innings, but Marberry stopped the Red Sox.

President Ban Johnson, of the American league, tonight selected Tom Connolly and William Dineen as the league's umpires in the world's series starting in Washington next Saturday, it was announced tonight from Chicago. Connolly, a veteran of twenty-four years of service, has officiated in six world's series.

Washington Scores Early.

Washington made its bid early for the victory that would give it the pennant regardless of what the New York Yankees do in their doubleheader against Philadelphia tomorrow. In the first with two out, Rice singled off Fullerton through short, stole second and went all the way home when O'Neill's wild throw caromed off Lee's glove.

In the second the Senators made two runs. Peck singled and scored on singles by Ruel and Zachary. Ruel scored from third on Liebold's single to right. These three runs off Fullerton were enough, as the events proved, but the Senators added a fourth off John Quinn in the eighth inning. Stanley Harris doubled against the left-field fence and went home on a clean single by Rice.

Boston had all its chances early in the game. Singles by Williams and Wamby let the former home in the first. Veach scored in the third. Lee singled, Boone was hit and Joe Harris bunted. Ezzell's harsh grounder off Zachary's glove let Veach score.

Peck and Harris Star.

Throughout the game Peck and Stanley Harris played wonder ball. In the last half of the ninth, with one out and Pinch Hitter Clark on first, Harris picked up Williams' grounder, tagged second and with a quick pivot and throw, almost without looking, got the ball to Judge in time to double up the batter and retire the side.

The Box Score.

W'SHTON—	ab.	r.	h.	po.	a.	e.
Liebold, cf	5	0	1	3	0	0
S. Harris, 2b	4	1	1	5	4	0
Rice, rf	4	1	2	0	0	0
Goslin, lf	4	0	1	1	0	0
Judge, 1b	4	0	1	12	1	0
Bluege, 3b	4	0	0	1	0	1
Peckinpaugh, ss	4	1	3	0	5	0
Ruel, c	4	1	2	4	1	0
Zachary, p	2	0	2	1	2	0
Marberry, p	1	0	0	0	1	0
Totals	36	4	13	27	14	1

BOSTON—	ab.	r.	h.	po.	a	e.
Williams, cf	5	1	2	0	0	0
Wamby, 2b	3	0	1	2	4	0
Veach, lf	4	1	2	0	0	0
Boone, rf	2	0	1	3	1	0
J. Harris, 1b	3	0	1	11	1	0
Ezzell, 3b	4	0	0	1	2	0
Lee, ss	4	0	1	8	5	0
O'Neill, c	3	0	0	2	1	1
zHeving	1	0	0	0	0	0
Quinn, p	2	0	0	0	1	0
zzClark	1	0	1	0	0	0
Totals	32	2	9	27	15	1

Score by innings:		R.
Washington	120 000 010	4
Boston	101 000 000	2

Summary: Two-base hit, S. Harris; stolen base, Rice, sacrifices, Marberry, J. Harris, Wamby; double plays, Peck to S. Harris to Judge; S. Harris to Judge, Wamby to J. Harris, Zachary to Bluege; left on bases, Washington 6, Boston 8; bases on balls, off Zachary 2; struck out, by Zachary 1, Marberry 2; hits, off Zachary, 5 in 3 innings, off Marberry, 4 in 6 innings, off Fullerton, 5 in 2 innings, off Quinn, 8 in 7 innings; hit by pitcher, by Zachary, (Boone); winning pitcher, Marberry; losing pitcher, Fullerton. Umpires, Connelly and Owens. Time, 1:52.

MURPHY HORSES OUT FOR STAKES

Columbus, Ohio, September 29.—Tillie Brooke, champion trotting race mare, and Baron Worthy, noted pacer, are among the candidates for stakes scheduled for tomorrow's grand circuit program. Tillie Brooke will try for the Buckeye $3,000, 2:12 trot; and Baron Worthy, also of the Murphy stable, is declared in for the Ohio State Journal, 2:06, $3,000 pace. Two class events also are carded.

Because of continued rain, which caused a postponement today, there was some doubt tonight about the track being in shape for use tomorrow.

Already, 2:05, 2:10, and 2:13 class paces have been declared off.

TAILORED AT FASHION PARK

COURTESY OF FASHION PARK

GAMEFEATHER BROWN

Service

Royal Park suits wear well. You'll find our styles in keeping with the correct English mode. They're tailored for us exclusively at Fashion Park and priced in a way that warrants the best value.

Suits from Fashion Park . $45

Modeled in Royal Park the authentic English style favored by well groomed men everywhere

In Gamefeather Brown . $50

Autumn shades far from ordinary. Exclusive with our tailors at Fashion Park

A substantial business suit . $55

For business and informal wear Parktown worsteds in Royal Park. Attractively priced

79-81 Peachtree St. Pollock & Berg THE STORE WITH A CONSCIENCE Banister Shoes

COTTON PRICES SEE NEW HIGH FOR MOVEMENT

Healthy Net Gains Scored On Reports of Bad Weather

RANGE IN NEW YORK COTTON.

	Open	High	Low	Close	Prev. Close
Oct. . . .	25.50	26.05	25.30	25.80-85	25.40
Dec. . . .	24.40	25.20	24.35	24.90-05	24.50
Jan. . . .	24.43	25.25	24.43	24.90-98	24.50
Mar. . . .	24.75	25.45	24.79	25.15-22	24.75
May . . .	25.00	25.62	24.95	25.40	24.95

RANGE IN NEW ORLEANS COTTON.

	Open	High	Low	Close	Prev. Close
Oct. . . .	24.00	24.99	24.00	24.79	24.41
Dec. . . .	24.10	25.10	24.10	24.81-85	24.39
Jan. . . .	24.22	25.10	24.22	24.81-87	24.42
Mar. . . .	24.49	25.25	24.49	25.00	24.59
May . . .	24.61	25.37	24.61	25.08	24.68

New York, September 29.—A slight opening decline in the cotton market today was followed by an advance which carried prices into new high ground for the movement, owing to reports of continued rains in the eastern belt. December contracts sold up from 24.35 to 25.20, but met increased hedging above the 25-cent level and closed at 24.90. The general market closed steady at net advances of 33 to 40 points.

The market opened steady at a decline of 2 to 11 points under selling promoted by rather easier Liverpool cables and the failure of early weather advices to contain any mention of frost in the southwest. This disappointed some of Saturday's buyers, but reports of continued heavy rains in the eastern belt soon checked the decline and prices turned upward at midday on trade buying, covering and rebuying by recent sellers.

The official western belt forecast for frost tonight probably had some effect, but warmer weather was expected in the southwest tomorrow and the main factor appeared to be numerous complaints of crop deterioration from eastern belt sections. Some of these reports stated that cotton was sprouting in the bolls after rotting on the stalks that the outturn in the Carolinas was likely to be under earlier estimates.

October sold up to 26.05 and January to 25.25 in the late trading, making net advances of 65 to 75 points, but the close was 20 to 35 points off from the best under increased selling and realizing.

A private report estimating the condition at 54.6 and the crop at 11,805,000 bales on an acreage of 38,428,000, also estimated the average cost of production at 27 cents a pound, and may have added to the disposition to reduce estimates of the yield. Liverpool said that liquidation and hedge selling there had been absorbed by spinner's calling.

Export today, 49,024, making 80,825 so far this season. Port receipts, 81,788. United States port stocks, 577,287.

SPOTS IN NEW YORK.

New York, September 29.—Spot cotton quiet; middling 26.10.

ADVANCE SEEN AT NEW ORLEANS.

New Orleans, September 29.—The cotton market today after a lower opening rallied sharply, active near months advancing about 100 points from the low and despite a moderate recession in the late trading showing net gains for the day of 38 to 42 points. It was almost entirely a weather market and although there was vigorous selling on the bulges both to realize profits and on the theory that a reaction was past due, all offerings were readily absorbed by a good trade demand as well as by aggressive buying by large speculative and general public.

As Liverpool was lower than due October started 41 points down and December 29 lower the easier feeling being helped by the absence of the predicted frost in the west. The early trades proved to be the lows of the day with October at 24.00, December at 24.10 and January at 24.22. The market soon rallied on the map showing of heavy rains in the eastern belt and on the official forecast for more rains in that section and colder and possibly frost in the west. The upturn was later accelerated by a storm warning for a disturbance in the east gulf likely to bring further heavy rains on the eastern belt. Big New York operators buying on smaller crop estimates also helped the upturn which finally carried October to 24.99, December to 25.10 and January to 25.10 or 88 to 100 points up from the opening lows. The market reacted 20 to 30 points on realizing in the final trading.

The fear of damaging effects by the tropical storm now in the gulf was the main stimulating influence. No one appeared to fear seriously damaging frost in the west at this early date but the storm at first reported to be a mild affair but later described as of considerable intensity and liable to develop heavy gales, was believed certain to give the eastern belt further heavy rains where there has already been entirely too much.

Th first of the batch of private crop estimates due at the close of the month appeared today, one indicating a yield of 11,905,000 bales on a condition of 55, and the other a crop of 11,980,000 bales, no condition average being given.

SPOTS IN NEW ORLEANS.

New Orleans, September 29.—Spot cotton steady, 40 points up; sales on the spot, 671; to arrive, 2,618; low middling, 22.90; middling, 24.00; good middling, 5.40; receipts, 10,568; stock, 116,307.

COTTON STATEMENT

Port Movement.

New Orleans: Middling, 24.90; receipts, 10,568; sales, 2,289; stock, 116,307.
Galveston: Middling, 24.90; receipts, 37,916; exports, 3,895; sales, 2,000; stock, 287,590.
Mobile: Middling, 24.25; receipts, 275; sales, 237; stock, 10,423.
Savannah: Middling, 24.90; receipts, 4,812; exports, 8,000; sales, 929; stock, 68,698.
Charleston: Receipts, 310; stock, 23,075.
Wilmington: Receipts, 407; stock, 2,654.
Norfolk: Middling, 25.00; receipts, 380; exports, 300; stock, 15,969.
Baltimore: Stock, 1,052.
Boston: Middling, 25.70; receipts, 149; exports, 2,407; stock, 1,800.
Philadelphia: Middling, 26.35; stock, 3,217.
New York: Middling, 26.10; receipts, 562; exports, 8,197; stock, 45,241.
Minor ports: Receipts, 1,294.
Houston: Receipts, 26,165; exports, 26,165.
Total today: Receipts, 81,544; exports, 49,024; sales, 6,455; stock, 577,320.
Total for week: Receipts, 122,754; exports, 53,574.
Total for season: Receipts, 1,310,348; exports, 796,734.

Interior Movement.

Houston: Middling, 24.75; receipts, 58,532; shipments, 38,134; sales, 12,971; stock, 283,605.
Memphis: Middling, 24.00; receipts, 2,866; shipments, 1,231; sales, 4,700; stock, 28,806.
Augusta: Middling, 24.88; receipts, 722; shipments, 405; sales, 295; stock, 25,834.
St. Louis: Middling 24.00; receipts, 1,506; shipments, 1,506; stock, 1,532.
Atlanta: Middling, 24.50.
Little Rock: Middling, 24.50; receipts, 115; shipments, 598; sales, 8,441; stock, 15,103.
Dallas: Middling, 23.90; sales, 19,268.
Montgomery: Middling, 24.00; sales, 200.
Total today: Receipts, 65,741; shipments, 41,874; sales, 45,875; stock, 354,880.

Provisions.

Chicago, September 29.—Lard, $14.10; ribs, $12.25; bellies, $13.62.

News, Views And Reviews

Stock Letter.

FENNER & BEANE.

New York, September 29.—Display of strength that was the feature of the forenoon was not maintained, and after midday nearly everything on the list sagged off. The observance of the Jewish New Year was responsible for a smaller attendance than usual and this thin condition of the market was seized upon by the professional element, who sold many issues down to substantially lower levels than prevailed during the first two hours. The attitude of Japan on the League of Nations question and the advance in call money rate to 3 per cent was eagerly given out as the motive power back of the reactionary trend that was so apparent right up to the close. Steel common, American Can and many leaders closed lower for the day, although offerings were well taken.

LIVINGSTON & CO.

New York, September 29.—Selling developed in the early afternoon after the market had been strong all morning. Anaconda was among the first of the stocks to break and it had an unsettling effect on the rest of the list. Towards the close selling grew in volume and active stocks declined from 1 to 3 points. Steel was off about 1⅜, Baldwin 1½, Can 1½ and General Electric something over 3 points. There was nothing in the news to affect prices and the action of the market suggested that it was overbought for the time being. Some selling tomorrow morning is likely, after which stocks should rally.

Cotton Letters.

E. P. ELLIS & CO.

New Orleans, September 29.—Since the issuance of the last bureau report all developments of the weather have served to favor the bulls. Rains have been heavy and incessant in the eastern belt, while frost has been threatened in the west, with predictions of a gulf storm today capping the climax. We doubt the probability of any serious damage from frost at this early date, and in fact we are inclined to feel that a light frost in the northwestern sections of the belt would be more beneficial than otherwise, in that it would kill the foliage and allow the sun to reach the bolls and mature them. Meanwhile we think the cool spell sweeping across the south will dispel the rains in the eastern sections of the belt. As the rains have interferred with the movement we think that with clearing weather there will be considerable coton to come out, especially with the recent substantial advance, and until it is demonstrated that the spinner is willing o meet this rise we are inclined to think prices high enough, barring, of course, a continuance of unfavorable weather.

POST & FLAGG.

New York, September 29.—Support now must come chiefly from investment and trade demand and the point at which that will start is contingent upon the character of the weather, and whether that suggests a still more stringent reduction in ideas as to the probable supply. Hedge selling is sure to be met on advance from this level for a time at all events and must be taken care of, but will fall off quickly on declines and be replaced by demand from consumers. The constructive side on any dips looks to contain decidedly the better prospects of satisfactory results.

FENNER & BEANE.

New York, September 29.—Julian says: The reactionary feeling coming from the thoughts of professionals that the advance has been too rapid was again in evidence today, but the weather in the Atlantic states proved too much for local selling, as serious complaints from reliable people (a great portion of whom have heretofore been believers in a big crop), came on the market all during the session.

A great deal is now heard about the advance checking business, but it is to be recalled that on August 8, when the government forecasted a crop of 12,315,000, prices were around 27 cents and it was the belief of Worth street then if prices would stabilize themselves a good business would appear.

We are at a time of the month when private reports are due, and the weather that has obtained will in all probability give us both a bullish crop indication as well as ginning figures.

Believing this to be a bull market we think purchases on breaks will be profitable.

LIVINGSTON & CO.

New York, September 29.—The market exhibited less snap and the buying looked to be chiefly for professional interests. When they withdrew the market eased off. The offerings looked to be profit-taking, selling against the actual and scattered selling for a turn. One of the afternoon bulges was on exports of 49,000 bales. Mills complained they cannot sell goods based on present raw cotton values. This unfavorable turn in the weather gives promise for a bullish government report October 8, but technical conditions at the moment are regarded as such that unless sufficient new buying for long account comes in the market could have quite a sharp downward reaction.

ORVIS BROS & CO.

New York, September 29.—It seems now very doubtful of the market having any important down turn from the present level and on reactions it would appear that purchases can be undertaken with considerable confidence. Liverpool, due Tuesday: October, 14.32; January, 14.15.

HUBBARD BROS. & CO.

New York, September 29.—Enough hedge selling appeared Monday at 25 cents to check the market, which has ruled nervous and irregular around that price, recovering in the early afternoon on a report of a storm warning in the Gulf of Mexico near the Florida keys. Every one is expecting a reaction after the recent very sharp advance, and unquestionably after such an advance, a reaction would be quite natural. On the other hand, deterioration in the entire Atlantic slope, including much of Alabama, is very bad, and we expect both the government and private reports to show very sharp falling off in these states. Liverpool futures are due tomorrow: October, 14.32; December, 14.17.

Cotton Exchange Warns Investors Of 'Fake' Brokers

New York, September 29.—The New York Cotton exchange tonight issued a statement warning investors in the south of the danger of losing millions of dollars in the next few months due to the operations of irresponsible firms who are flooding the mails with literature describing large profits to be made by trading in cotton at this time. Last year, the exchange estimated so-called cotton brokers of this type fleeced the south of more than $5,000,000.

In an effort to prevent a repetition of such losses, the cotton exchange, in cooperation with local authorities, is warning traders in the south to make certain of the standing and responsibility of cotton brokerage firms before entrusting money to them.

Liverpool Cotton.

Liverpool, September 29.—Cotton, spot, fair demand prices easy. Strictly good middling, 15.59; good middling, 15.09; strictly middling, 14.74; middling, 14.39; strictly low middling, 14.19; low middling 13.69; strictly good ordinary, 13.29; good ordinary, 12.69. Sales 7,000 bales, including 4,500 American. Receipts, 5,000 bales, including 400 American. Futures closed steady. September 14.55; October, 14.28; December, 14.13; January, 14.15; March, 14.16; May, 14.17; July, 14.00.

Cottonseed Oil.

New York, September 29.—After opening higher, cottonseed oil reached today under realizing sales and the slump in corn, but the market later tightened up on buying by the south and west and covering on the strength in crude oil under cotton. Closing bids were 17 to 25 points higher. No tenders were put out. Sales 21,700 barrels. Prime crude 8.50, sales and bid; prime summer yellow spot, 10.75; October closed; 10.60; December, 10.36; March, 10.59; May, 10.80, all bid.

More than 7,000 glasses are smashed each week in the 54 bar rooms at the Wembly Exposition, London.

About 60 per cent of the heat produced by coal is said to go up the chimney.

Guiding the Bond Buyer

HOW YOU SHOULD THINK OF BONDS
Article I.

Many persons wrongly regard the subject of bonds as a dry topic. Some investors think of them in general terms only; casually appraise them in the light of the attributes which mark sound investments; buy them simply because they have found no more convenient and no more dependable method of investing money.

They often care for their bonds quite as casually. In a surprising number of cases good money is actually thrown away through failure to give bonds one-tenth the attention any home owner would feel duty bound to give his property.

Bonds are real property, in the fullest sense of the word. If there is thrill in the ownership of home, of business, there is double thrill in the ownership of bonds.

Few persons realize the true romance of bonds. Who will say there is no romance in the accumulation of a fortune of one hundred thousand dollars in fifteen short years through the simple process of investing an average of four thousand dollars of new money annually in bonds averaging six per cent return?

Who will claim there is no thrill in watching such an investment practice build a perpetual annual income of six thousand dollars without further saving? Who would regard lightly any business proposition which promised the same measure of affluence which bonds assure to almost every one?

Agreed that bond investments are a highly desirable medium for the keeping and accumulation of money; granted that, together, they are the safest, most convenient and most profitable instruments known to modern society for the employment of surplus funds, the next logical step is to ascertain how they can best be employed by the individual.

Here we meet an old phrase which, no doubt, has bored many an investor. Much has been written and much has been said about "the investment whch meets the individual need." Overmuch, some may say. Perhaps it has been used too lightly too often. But this consideration is extremely important. If all factors are carefully weighed beforehand it stands to reason that fewer unprovided-for agencies will arise.

Thought, a little time, some effort, are required to effect good investments. The man who steadfastly has devoted a reasonable amount of effort to his investments will refuse to discount the value of choosing properly adapted bonds. No more would he place in his strong box an improper type of investment than would he purchase an ill-fitting pair of shoes. And proper securities for an individual are not simply a question of safety and yield—no more than is the matter of fitting shoes a question simply of quality and fair price. "Do they fit me?" is a good question always to ask.

But the point here arises: "Just how does one go about the business of choosing the right bonds?" Unfortunately there exists no rule.

Since it is the accepted function of newspapers to inform their readers and, as well, to serve within their province, The Atlanta Constitution has decided to publish a series of articles, which will appear at intervals in tihs column, devoted to a discussion of the various types of bonds available to American investors and to the principles which govern practical investing.

When you have money to invest protect your principal by dealing only with reputable bond houses or bankers. The next article of this series will appear on Thursday.

The Day in Finance

BY R. L. BARNUM

Price Cuts in Midcontinent Crude to Mean Lower Prices for Gasoline — MacDonald Tries to Pacify Discontented English Workmen.

New York, September 29.—Texas company and other producers of midcontinent crude oil announced today cuts of 10 cents a barrel to correspond with the unexpected reduction announced Saturday by Prairie Oil & Gas, which is a Standard Oil company and which has been the leader in the downward price movement in crude. When the last three or four cuts in midcontinent crude were made to check overproduction, each time it was announced that the cut would be the last. Naturally each unexpected cut leaves the impression that the situation in the midcontinent field caused by overproduction must be growing worse instead of better. These price cuts in midcontinent crude mean lower prices for gasoline, so the public has no reason to complain.

The producer of crude, which includes most refiners of gasoline, is the one to carry the bag in a market of declining prices. About the best that can be said of the oil situation is that there are signs of improvement in other fields than midcontinent. Today Louisiana announces an increase of 10 cents a barrel in heavy grades of crude which are used for refining lubricating oils and in the California and Pennsylvania fields, the price trend of crude recently has been upward.

After reporting for months an upward trend in employment, England started a couple of months ago to again show increases in unemployment. England is a manufacturing country and recently her exports have been showing a loss. This decrease in exports means that England requires less raw materials and this explains why Canada today reports employment on September 14, at only 93.1, against 94.7, on August 1, and 100 on September 1 of last year.

Wall street international bankers who keep in close touch with conditions abroad expect the MacDonald government in England, to fall sometime this winter because of the existing downward trend of employment, MacDonald showing already that he does not know how it can be checked. In an effort to pacify the unemployed in England, MacDonald is now talking of lower food prices through further nationalization of marketing, but the taxpayers are finding that in this direction they already have a large bill to pay, the reduction in food prices being more than offset by the annual loss the government is forced to meet in attempting to market food.

Big Fluctuations Make Cotton Business Dangerous, Says Price

BY THEO H. PRICE,
Editor Commerce and Finance.

New York, September 29.—However we may deplore the government crop reports and their frequency it would not be fair to attribute the gyrations of last week's cotton market entirely to the estimate published on the 23. That guess differed from its predecessor of September 8 by less than 200,000 bales and the deterioration shown was entirely normal for this season of the year. But almost immediately after the figures were announced prices advanced two cents a pound and after a natural reaction a further advance of another two cents was recorded.

This is a total of $20 a bale. It means an addition of more than $240,000,000 to the value of this year's cotton crop as now estimated by the "experts" at Washington. This is a large sum and that a substantial portion of it will accrue to those who have bought the cotton already sold rather than to the farmers who raised it is a sad fact. For it the United States department of agriculture will have to answer as best it can, for it is fundamentally due to its guess at the acreage.

This guess made the area planted the largest on record and has provided those who were bearishly inclined with a basis for extravagant crop ideas the realization of which is now admittedly doubtful. This is the explanation of last week's advance, but no one is really interested in an explanation of what has happened. It is the future, not the past, with which everyone is concerned in cotton. That future is always hard to discern, but it is particularly inscrutable just now.

But there are one or two facts that bear on it that are worth considering. The first is that fluctuations of four or five cents a pound in a week make the cotton business in all its phases difficult and dangerous. They tend to induce hand to mouth buying and reduce distribution to the lowest possible minimum.

The other fact is that the futures markets everywhere are daily becoming narrower because there are but few who are able or willing to face the risks involved or supply the margins demanded.

Those who are in the habit of using futures as a hedge are also confused by the recurrence of a premium on the near positions, and in nearly all its aspects the present market has become unusually difficult to read.

The result of all this is that the supply of contracts is very much reduced and if still smaller crop estimates should become generally current we may se wild markets in which trading will be exceedingly hazardous.

But a discussion of the possibilities or the probabilities is a waste of time. In another two weeks we will have another government estimate that may put the market up or down another four cents a pound.

Even the December estimate will not end the agony for after it come a number of ginning reports and when they cease to be influential it will be about time for an estimate of next season's acreage or perhaps an "intention to plant" report.

Under the circumstances the best advice that can be offered is to avoid being either long or short. Eschew speculation, hedge purchases or sales instantly and be content to wait until the common sense of all concerned has compelled the government to abandon its paralyzing reports.

Money Market.

New York, September 29.—Call money, firmer; high, 3; low, 2; ruling rate, 2; closing bid, 3; offered at 3¼; last loan, 3; call loans against acceptances, 1¾; time loans, firm; mixed collateral, 60-90 days, 2½@2¾; 2-6 months, 3@3¼; prime commercial paper, 3¼.

Foreign exchanges, easy; (quotations in cents):

Great Britain, demand 445, cables 445¼; 60-day bills on banks, 442¼; France, demand 522½, cables 523; Italy, demand 4.37, cables 4.37½; Belgium, demand 4.79½, cables 4.80; Germany demand (per trillion), 23⅞; Holland, demand 38.54; Norway, demand 14.20; Sweden, demand 26.59; Denmark, demand 17.35; Switzerland 19.08; Spain, demand 13.36; Greece, demand 1.75; Poland, demand 19¼; Czecho-Slovakia, demand 2.99; Jugo-Slavia, demand 1.39¾; Austria, demand .0014¼; Rumania, demand .52; Argentina, demand 36.00; Brazil, demand 10.50; Tokio, demand 40⅛; Montreal 100.

Bar silver, 70; Mexican dollars, 53¾.

DAILY STOCK FEATURE

Over Fenner & Beane's Private Leased Wire.

SILVER again touched 70 cents an ounce, a new high quotation for the year. Heavy demand from India and China is the motive power back of this advance. Besides large quantities of silver are being exported to Europe for coinage purposes.

MISSOURI PACIFIC. The August statement of Missouri Pacific was excellent. Both gross and net for August showed an increase over a year ago and results for the first eight months of the present year show clearly the wonderful strides that have been taken toward rehabilitating the finances of this property.

U. S. GRAIN EXPORTS SHOW DECREASE

Washington, September 29.—Exports of grain from the United States last week totaled 9,729,000 bushels against 11,073,000 bushels for the previous week.

Detailed figures for the week as compared with the previous week made public today by the commerce department follow:

Wheat, 5,772,000 bushels against 7,752,000; corn, 155,000 against 91,000; oats, 330,000 aganist 38,000; rye 3,067,000 against 2,825,000; barley 405,000 against 367,000.

United States and Canadian wheat flour in transit 467,000 barrels against 423,000 barrels.

Members of the British financial mission to Brazil may establish an Anglo-Brazilian bank there.

WHEAT, RYE REACH NEW 1924 HIGHS

Chicago, September 29.—Greatly enlarged foreign demand for breadstuffs resulted today in an all-around advance of wheat and rye to the topmost prices yet this season. Corn values underwent a setback, despite frost. The wheat market closed firm, 2 1-4 to 3c net higher. December $1.40 7-8 to $1.41 and May $1.46 1-2 to $1.46 5-8 with corn 5-8 to 1 3-8c down, oats 1-4 to 3-8@1-2c off and provisions unchanged to 10c up.

With export buying of wheat today estimated as reaching the huge total of 2,500,000 bushels and with evidence plain that Europe also was purchasing future deliveries on a big scale, the wheat market showed a strong upward tendency from the outset. Advices were at hand telling of severe damage to trans-Atlantic grain crops and potatoes as well. Besides the Liverpool market was higher notwithstanding weakness on Saturday in the wheat market here.

The fact that the United States visible supply of wheat showed an increase of only 740,000 bushels today also was construed as a bullish factor. On the other hand liberal selling here to realize profits acted as only a temporary check to the upward swing of the market. Noticeable enlargement of the crop movement in the Canadian northwest was likewise virtually ignored.

Widespread frost and predictions of more tonight served to bring out such a volume of profit taking sales that the corn market underwent a sudden break of three cents and failed to recover in full. Increased offerings of old corn was partly responsible for the unexpected weakness of the market.

Oats were easier owing to sympathy with corn and a result of 9,808,000 bushels enlargement of the oats visible supply total.

Higher quotations on hogs upheld the provision market.

Cash Grain.

Chicago, September 29.—Wheat, No. 3, red, $1.40; No. 2, hard, $1.38@1.38¾; Corn, No. 2, mixed, $1.11@1.12; No. 2, yellow, $1.12@1.13. Oats, No. 2, white, 50¾@51¼; No. 3, white, 48½@49½c. Rye, No. 2, $1.15. Barley, 80@91c. Timothy seed, $4.75@6.35. Clover seed, $11.50@25.50.

St. Louis, September 29.—Cash: Wheat, No. 2, red, $1.48@1.50½; No. 3, red, $1.45@1.47.

Corn, No. 2, white, $1.14@1.15; No. 2, yellow, $1.12. Oats, No. 2, white, 51c; No. 3, white, 49½@50c. Close: Wheat, September, $1.37; December, $1.40; Corn, September, $1.11; December, $1.09⅛@1.09. Oats, September, 50½c.

Kansas City, September 29.—Wheat, No. 2, hard, $1.29@1.43; No. 3, red, $1.43@1.45. Corn, No. 2, yellow, $1.10; No. 2, mixed, $1.06@1.07. Oats, No. 2, white, 50c.

Grain Letter.

FENNER & BEANE.

Chicago, September 29.—Wheat—Led by Winnipeg, prices had a sharp turn in the last half hour. There were unconfirmed reports of big business having been done in Manitoba, and this was held responsible for Winnipeg strength. The close both here and at Winnipeg was at the highest on crop and foreign news is sensationally bullish.

Corn—Early break ran into stop-loss orders that carried prices off sharply. Partial recovery made later with strong commission houses taking hold and shorts covering because of the firmness in wheat. The market gave a very poor account of itself considering strength in wheat.

Oats—Weakness in corn and stop-loss selling orders carried prices off sharply early, but there was reliable buying on the breaks and prices recovered.

Rye—There was extensive selling to accept profits. At the same time houses with seaboard and foreign connections were big buyers, and prices soared above the level of previous close.

Provisions—Firm with new investment buying of deferred lard futures through commission houses and buying of the nearby deliveries by packers. Hog receipts estimated 29,000. Market 10 to 20c up; top, $10.75.

The Investor

BY PAUL WILLARD GARRETT

Our Electric Power and Light Preferred Stocks Have Dividend Records That Cannot Be Matched By Stocks of Any Corresponding Group.

There was a time not many years ago when electric power and light bonds were not admitted to the lists of a good many investors. Today conservative institutions and individuals can scarcely find enough of them.

Utility bonds rapidly are findng their way into strong boxes that in earlier years were never opened to admit anything except standard railroad obligations. During the last nine months, indeed, there has been an unprecedented demand for the common stocks of power and light companies. In the increased demand for power and light bonds and the recent rush for power and light common stocks, the preferred stocks of utility companies have, it would seem, been neglected.

An Unusual Dividend Record.

The investor who examines for the first time the dividend records of our leading power and light preferred stocks is likely to get some pleasant surprises. Eliminating a few companies where tractions are a large factor in the business, the inquiry may be extended to cover companies that have gross earnings of $2,000,000 a year or upward. The combined capitalization of such companies represents about 90 per cent of the total capitalization of all electric power and light companies in the United States.

An analysis of the preferred stock dividend records for these companies over a period of years indicates that the stockholders have received their payments more regularly than have the preferred stockholders of any similar group of railroad or industrial issues.

A Few Points to Remember.

The study reveals several points that stick in the mind: (1) In only fifteen cases have dividends been deferred. (2) In all of these cases the dividends subsequently have been paid off, either in cash or stock, so that at the present time none of the companies have accumulated back dividends unpaid. (3) In all cases except the fifteen mentioned the electric power and light preferred stocks have unbroken dividend records. This is all the more significant, since a majority of the stocks have been outstanding for ten years or more. (4) Current cash dividends now are being paid on all of the preferred stocks that appear in the list.

The analysis covers 116 companies, of which 98 have preferred stocks. What is said above applies to the 98 companies. However, of the 18 companies that do not have preferred issues, at least 13 have unbroken common dividend records reaching back 15 years.

Market in Preferred Stocks.

Fluctuations in the quoted values of power and light preferred stocks are relatively small, partly for the very good reason that there is little speculation in these issues. A majority of the people who buy preferred stocks do so with the idea of holding them as a permanent investment, generally speaking, and purchases are usually made only by persons who pay for the issues outright. Large sales through customer-ownership campaigns have created a broad demand for this type of issue.

Some of the holding company preferred stocks are sound and present excellent investment opportunities, but a little more discretion is needed in the selection of these than in the selection of those of operating companies. The preferred stock of the typical operating company is a pretty attractive investment for persons who do not demand a high degree of marketability, but who like a good return on their money.

(Copyright, 1924, for The Constitution.)

U. S. Daily Cotton Review

Washington, September 29.—Cotton prices on the New York Cotton exchange opened at declines ranging from 2 to 11 points, October futures opening at 25.30 cents, advances to 25.72 cents by 11 o'clock and closed at 25.80 cents as compared with Saturday's close of 25.40 cents and 28.68 cents a year ago.

On the New Orleans Cotton exchange October futures closed at 24.79 cents, compared with 24.41 cents Saturday and 27.93 cents a year ago.

Today's average price for middling cotton in ten designated spot markets was 24.62 cents per pound as compared with 24.16 cents Saturday and 28.26 cents a year ago. Spot cotton at New Orleans was quoted at 24.90 cents per pound against 24.50 Saturday.

Reports from the south indicated that rains had further reduced the grade of the receipts and held a free movement in check. The basis was somewhat improved, the Dallas territory reporting middling 7-8 to 1 inch about 50 points off December, and Atlanta reporting middling landed Carolina mill points about even with December futures of New York.

Exports so far this season to Russia are about 26,000 bales as compared with none last year. Exports to Great Britain so far this season are about 275,000 bales as against 242,000 bales for the corresponding period last season.

TONE REACTIONARY IN CURB MARKET

New York, September 29.—Reactionary tendencies prevailed in today's curb market with trading somewhat smaller in volume. With the exception of a break of 12 points in Standard Oil of Nebraska and 1 to 5 points in Magnolia Petroleum, each on a small turnover, the oil shares showed little effect of a further downward readjustment of crude prices. Ohio Oil and Prairie and Indiana Pipe each closed a point higher.

Public Utilities were decidedly mixed. Middlewest Utilities was run up more than 3 points to 84 1-2 and United Light and Power, class A common, closed 4 3-8 higher at 53 1-2, while Commonwealth Power dropped 1 1-2. Consolidated Gas of Baltimore (new stock), the most active feature, touched a new high at 37 3-4, closing slightly below that figure.

National Tea broke 8 points to 245, while Gillette Saftety Razor, Radio corporation preferred (new stock), and Yellow Taxicab closed a point or so higher.

Speculative interest in the mining group was limited to a few issues, Hawthorne Mines showing a net gain of 3 points and Jib Consolidated dropping 5, these, with West End Extension, which was unchanged, being the most active features.

"Hearing" football games over the radio is possible by the use of giant receivers on the field.

Ultraviolet radiation has been found to be a protective against rickets in babies.

Public Service Corporation of New Jersey

Dividend No. 69 on Common Stock
Dividend No. 23 on 8% Cumulative Preferred Stock
Dividend No. 7 on 7% Cumulative Preferred Stock

The Board of Directors of Public Service Corporation of New Jersey has declared dividends at the rate of 8% per annum on the 8% Cumulative Preferred Stock, being $2 per share; at the rate of 7% per annum on the 7% Cumulative Preferred Stock, being $1.75 per share; and $1 per share on the non par value Common Stock for the quarter ending September 30, 1924. Dividends are payable September 30, 1924, to stockholders of record September 12, 1924.

T. W. Van Middlesworth, Treasurer

We Specialize in

Southern Baking Company Stocks

Controlling

Stone Baking Company

Will Buy or Sell

Hoit, Rose & Troster
2 Rector St., New York, N. Y.

New Issue

$20,000,000

Paris - Lyons - Mediterranean Railroad Company

(Compagnie des Chemins de Fer de Paris à Lyon et à la Méditerranée)

7% External Sinking Fund Gold Bonds

Dated September 15, 1924 — Maturing September 15, 1958

Bearer Coupon Bonds in Denominations of $1,000 and $500. Interest payable March 15th and September 15th. Principal and interest payable in gold at the office of Bankers Trust Company, New York, Fiscal Agents for the Loan, without deduction for any French taxes. Redeemable only as a whole on or after September 15, 1932 on any interest date at 103 and accrued interest, except for Sinking Fund as shown below.

Graduated annual Sinking Fund payments beginning with $248,000 on September 15, 1931, and progressively increasing to a maximum of $1,540,000, calculated to retire the entire issue by maturity through purchase at not exceeding 100 and accrued interest or by annual drawings for redemption at 100 and accrued interest.

Information in regard to this issue is given in a letter from M. Stéphane Dervillé, President of the Board of Directors of the Paris-Lyons-Mediterranean Railroad Company, dated September 25, 1924, copies of which may be had from the undersigned on application and from which we summarize in part as follows:

Description of Company

The Paris-Lyons-Mediterranean Railroad Company was organized in 1857 and is the largest railroad in France. Its lines comprising about 6,121 miles of road include a main trunk line from Paris to Lyons and Marseilles, and branches and extensions southeast of Paris, through the French Riviera and to the Swiss and Italian frontiers.

GUARANTY OF THE FRENCH GOVERNMENT

The Government of the French Republic has undertaken, as described in the above-mentioned letter, dated September 25, 1924, to provide, if necessary, funds sufficient to pay interest on these bonds and sinking fund sufficient to retire the entire issue by maturity.

These bonds are a direct obligation of the Paris-Lyons-Mediterranean Railroad Company and rank *pari passu* with all the other outstanding debt of the Company.

For payment of interest and sinking funds on outstanding bonds, there is available:

1. The operating receipts of the road;
2. The "Common Fund" of all the largest French Railway Systems into which Fund the excess receipts of these Systems are paid;
3. The payments which the French Public Treasury has undertaken to effect if necessary to make up any deficiency in the "Common Fund" as provided by the terms of the Convention between the railways and the French Government ratified by the law of October 29th, 1921.

Application will be made to list these bonds on the New York Stock Exchange.

Price 93¼ and interest, to yield over 7.55% to maturity

Should the issue be called as a whole before maturity the above yield would increase to a maximum of about 8.45% if the bonds are called on September 15, 1932, the earliest option of the Company. The yield on any bonds called for sinking fund will increase up to a maximum of about 8.29% for those called on September 15, 1931, the date on which sinking fund operations begin.

This offering is made in all respects, when, as and if issued and accepted by us and subject to the approval of the French Minister of Finance and French Minister of Public Works, and of Messrs. Sullivan & Cromwell of New York, counsel for the Bankers. We reserve the right to reject any and all subscriptions in whole or in part, to allot less than the amount applied for and to close the subscription books at any time without notice.

It is expected that delivery of temporary Bonds or Interim Receipts will be made on or about October 20, 1924, at the office of Goldman, Sachs & Co., 30 Pine Street, New York, N. Y., against payment therefor in New York funds.

GOLDMAN, SACHS & CO. — BANKERS TRUST COMPANY — LEHMAN BROTHERS
HALSEY, STUART & CO. Incorporated — **THE UNION TRUST COMPANY OF PITTSBURGH**

The above information, having been transmitted by cable, is subject to cable errors. We believe it to be correct but do not guarantee it.

The above offering is made only to dealers in securities.

QUOTATIONS ON COTTON, STOCKS, BONDS, GRAIN, LIVE STOCK

Edited by Clark W. Booth

BOND MARKET

BY THE ASSOCIATED PRESS.

112 Chi Gt West 4s	73¼	72	72½
50 C M & St P cv 4½s	60	58⅝	58½
103 C M & St P rfg 4½s	56¾	56	56
154 Chi M & St P 4s 1925	51	50¼	50¼
29 Chi & Nor'w'n rfg 5s	74¼	73¾	73⅝
24 Chi Rys 5s	99	98⅝	98¾
31 Chi R I & P rfg 4s	75½	75	75⅛
2 Chi T H & S E 5s	82¼	81¼	81½
21 Chi & West Ind 4s	77¼	77¼	77⅛
6 C C C & St L rfg 6s A	77½	77	77⅝
1 Cleve Un Ter 5s	103¼	103	103¼
2 Colo & Sou rfg 4½s	100½	100½	100½
	89	89	89

1 West Maryland 1st 4s	64	64	64
13 Western Pacific 5s	91	90⅞	90⅞
20 Western Union 6½s	111½	111	111½
15 West'house Elec 7s	109	108⅝	108⅝
3 West Shore 4s	83⅝	81	83⅝
60 Wickwire-Sp Steel 7s	77½	76½	77¼
46 Willys-Over 1st 6½s	100	99⅝	99⅝
1 Wilson & Co s f 7½s	53¼	53¼	53¼
11 Wilson & Co 1st 6s	87⅞	87½	87⅝
7 Wilson & Co cv 6s	51	50⅝	50⅝
5 Youngst Sh & Tube 6s	95¼	95¼	85¼

Total sale of bonds today were $3,351,000, compared with $6,870,000, previous day and $13,474,000 a year ago.

COTTON

Odd Lots
100-Bale Lots

We offer a reliable brokerage service to both "Odd Lot" and "Full Lot" traders.

Present Marginal Requirements.
$5.00@$10.00 Per Bale

EBLIN & CO.
Est. 1920

MEMBERS
Odd Lot Cotton Exchange of N. Y.
Correspondence Invited.
115 BROAD ST., NEW YORK

Orvis Brothers & Co
Established 1872
60 Broadway, New York City
Branch Office: 44th St. & Madison Ave.
We Invite Accounts for Future Delivery Orders in
Cotton, Cotton-Seed Oil, Coffee, Sugar, Grain, Provisions
STOCKS AND BONDS
For Investment or Carried on Conservative Margin
MEMBERS
NEW YORK COTTON EXCHANGE
NEW ORLEANS STOCK EXCHANGE
NEW YORK STOCK EXCHANGE
N. Y. COFFEE & SUGAR EXCHANGE
CHICAGO BOARD OF TRADE
NEW YORK PRODUCE EXCHANGE

THE NATIONAL CITY COMPANY
NATIONAL CITY BANK BUILDING
NEW YORK

Good investments for this year—and for the years to come. Our October list is broad enough in range to meet your particular requirements.

Send for a copy

The National City Company
Atlanta—66 North Broad St.
Telephone—WAlnut 5069

Wanted—Five Agents who can write $100,000.00 or more each.

R. F. SHEDDEN
Atlanta, Georgia
Mutual Life of N. Y.

LIVINGSTON & CO.
111 Broadway, New York
MEMBERS NEW YORK STOCK EXCHANGE, NEW YORK COTTON EXCHANGE
Direct Wires
Local Office: 58 N. Forsyth St.—WAlnut 5504
WALTER HOPKINS, Manager

DAILY QUOTATIONS ON LOCAL STOCKS

Furnished and Corrected by King-Blackburn Co.

Atlanta & Lowry National Bank	278-282
Atlantic Ice & Coal, common	109-112
Atlantic Ice & Coal, pfd	83- 85
Atlanta Trust	140-145
Atlantic Steel, pfd.	87-93
Atlantic Steel, common	60-70
Bibb Mfg. Co., pfd. (and accr. div.)	105-107
Citizens & Southern Bank	245-250
Coca-Cola, pfd.	92-94
Empire Trust Co.	100-110
Fulton National Bank	130-135
Fourth National Bank	325-330
Georgia Rwy. & Banking Co.	189-192
Southeastern Express Co.	95-100
Southern Securities Co.	12-13

Dry Goods.

New York, September 29.—Cotton goods were firm but quiet today, the observance of the Jewish holiday lessening the attendance in the market. Higher prices were asked for goods and yarns. The American Woolen company advanced lines of worsted wool goods, the products of about ten of the company's mills, from 5 to 20 cents a yard, due, it was stated, to the sustained high cost of raw wool and the receipt of fair-sized orders for spring. Printed silk attracted more interest for spring and fall. Goods in lighter weights than fall offerings also were being sampled. Continued demand for brushed sweaters and heavy-weight knit underwear for immediate shipment was noted.

White Potatoes.

Chicago, September 29.—Potatoes slightly weaker; receipts, 117 cars; total U. S. shipments, Saturday, 844; Sunday, 68; Minnesota sacked sandland Ohios, 85@90c; sacked round whites, $1.00@1.10; Minnesota and North Dakota sacked Red River Ohios, $1.00. Wisconsin sacked and bulk round whites, $1.00@1.10; few, $1.15.

Government Report On Atlanta Live Stock

Furnished by United States Department of Agriculture, Bureau of Agricultural Economics, Market News Service:

Cattle: Monday's receipts, estimated, 900; Saturday's receipts, actual, 172.

Calves: Monday's receipts, estimated, 400; Saturday's receipts, actual, 139.

Hogs: Monday's receipts, estimated, 2,100; Saturday's receipts, actual, 370.

Cattle: Receipts liberal, demand limited; few early sales steady, undertone weak.

Hogs: General market steady, bulk receipts of upcountry origin.

Quotations.

Cattle—Beef steers:	
Medium	
Common	None.
Canner and cutter	4.00@ 5.50
Feeder steers:	3.00@ 4.00
Medium	
Inferior and common	3.50@ 4.50
Cows and heifers:	2.00@ 3.50
Medium	
Common	4.00@ 5.00
Cutters	3.00@ 4.00
Canners	2.25@ 3.00
Bulls:	1.75@ 2.25
Canner and bologna	2.50@ 3.75
Calves:	
Medium to choice, 190 lbs. down	4.50@ 7.00
Medium to choice, 190 lbs up	4.50@ 6.00
Cull and common, all weights	2.75@ 4.50
Hogs:	
Medium weights, 200 to 250 pounds	10.25@10.75
Light weights, 160 to 200 pounds	10.25@10.75
Light lights, 130 to 160 lbs.	9.25@10.25
Killing pigs, 130 lbs. down	7.50@ 9.25
Packing hogs, rough and smooth	8.00@ 8.50

Live Stock.

Chicago, September 29.—Cattle: Receipts, 19,000; all classes excepting fat cows and bulls active; fed steers closing 15 to 25c higher; yearlings getting broadest action; western grassers and stockers and feeders 10 to 15c up; spots more; best yearlings, $11.60; several loads long yearlings and handyweight steers, $10.75@11.25; 950-pound yearlings upward to $11.50; best matured steers, $10.90; average weight 1,562 pounds; numerous heavies, $8.15@10.00, according to weight and condition; fat cows very uneven, generally draggy; kosher description unevenly lower; canners steady; bulls closing 10 to 15c lower; vealers steady to 25c lower; bulk western grass steers to killers and stockers and feeder dealers $5.50@7.00.

Hogs: Receipts, 29,000; generally 10 to 20c higher; few sales showing 20 to 25c advance; top, $10.75; bulk good and choice 160 to 230-pound weights, $10.10@10.65; better 140 to 150-pound averages, $9.75@10.10; bulk weighty butchers, $10.20@10.40; packing sows, mostly $8.70@9.10; majority good and choice strong weight slaughter pigs, $8.75@9.25; estimated holdover, 11,000.

Sheep: Receipts, 30,000; active; fat lambs steady to strong; sorting moderate; bulk desirable natives, $12.50@13.00; few to outsiders, $13.25; culls, mostly $9.50@10.00; bulk range lambs, $12.75@13.10; top, $13.50; sheep, steady; choice fat range ewes, $6.50; feedings lambs, active, fully steady; bulk $12.50@13.00; early top, $13.10; full mouthed breeding ewes, $7.00@8.00.

Kansas City, September 29.—Cattle: Receipts, 45,000; calves, 8,000; grain-fed steers and yearlings, mostly steady; best heavy steers, $9.50; little done on grassers, undertone steady; grass cows slow, steady to weak; other she stock steady; bulk cows, $3.4@4.50; grass heifers, $4.00@6.00; canners and cutters, $2.40@3.25; bulls and calves steady; weighty bolognas mostly $3.50@3.75; top veals, $10.00; stockers and feeder steers slow, steady; bulk early sales, $4.75@7.00; stock cows and heifers dull, tending lower; calves steady, bulk $4.75@6.75.

Hogs: Receipts, 8,000; mostly 15 to 25c higher to shippers; big packers going slow; few sales 5 to 10c higher; bulk desirable 180 to 350-pound averages, $9.90@10.20; packing sows, $8.75@9.50; stock pigs steady, $7.50@7.75.

Sheep: Receipts, 19,000; lambs steady; top westerns, $13.00; others, $12.75@12.85; natives, $12.25; fed clipped, $11.15; no sheep sold early.

East St. Louis, September 29.—Hogs: Receipts, 13,000; market largely 10c higher than Saturday's best time; one load $10.90; bulk 160 to 300 pounds, $10.65@10.80; 140 to 160 pounds, $10.00@10.60; good 110 to 130-pound pigs, $9.00@9.75; lighter pigs, $7.50@8.75; bulk packing sows, $8.75@8.85.

Cattle: Receipts, 9,000; native beef steers steady to 25c higher; advance showing first in light weights; bulk, $8.00@9.50; western steers, 10 to 15c lower at $4.60@6.35; grass heifers not moving; top vealers, $10.50; bulk, $10.00; other kinds steady; some cows, $3.50@4.25; canners, $2.25@2.50; bologna bulls, $3.50@4.00.

Sheep: Receipts, 1,000; fat lambs strong; other classes steady; no strictly good lambs on sale; bulk, $12.00@13.00; culls, $7.00; mutton ewes, $4.00@5.00; canner and cull ewes, $1.00@3.00.

Atlanta Market Today

Monday morning's sales to jobbers—unless otherwise stated ("Sales to Jobbers" means l. c. l. sales in large lots by original receivers to jobbers or other large buyers). Actual sales up to 9:30 a. m. Monday. Arrivals cover period since last report, and include early receipts Monday. Cars on track represents Monday morning's count, and includes new arrivals as well as cars not completely unloaded.

Apples: Two Georgia, 2 Washington, 1 North Carolina and 1 Virginia arrived, 13 cars on track; supplies liberal, demand and trading slow, account weather. Barrels: Virginia, West Virginia and Maryland Grimes Golden, A-2¼-inch, $5.25@5.50; A-2½-inch, $5.50@6.00; 2½-inch Smokehouse, very few sales, $4.00@4.50. Boxes: California Kings, fancy, medium sizes, $2.75@3.00; Washington Winter Bananas, medium to large, fancy, $2.75@2.85; "C" grade, $2.50; Jonathans, "C" grade, medium to large, mostly medium, $2.50; Georgia Winter Bananas, medium to large, oiled wraps, fancy, $2.50; "C" grade, $2.25. Bulk: Georgia bulk, per bushel, hand picked, orchard run, Staymans, 80@90c; mixed varieties, 85c.

Avocados: Supplies light; no sales reported.

Bananas: 1 imported arrived, 3 cars on track; supplies moderate, demand moderate, market stronger at mostly 4½c per pound.

Cabbage: No carlot arrivals, 2 cars on track; supplies moderate, demand slow account weather. Virginia stock, crated, best, $2.25 cwt.; trimmed, around $2.00 cwt.

Cantaloupes: No carlot arrivals, 1 car on track; supplies moderate, demand slow. Colorado and Nevada pink meats, standards 45s, $2.50@2.75; Jumbo flats, around $1.00; standard flats, mostly 50c.

Celery: No carlot arrivals, 1 car on track; supplies moderate, demand slow account weather. Pennsylvania crates bunched, $4.00@4.50, according to size; no sales New York or Colorado stock reported.

Grapes: Three California arrived, 9 cars on track; supplies liberal, demand and trading slow account weather. California four-basket crates Tokays, $2.00@2.10.

Carrots: Supplies moderate. New York bushel baskets, $1.50@1.75.

Honeydews: No car lot arrivals, 1 car on track; supplies moderate, demand slow; very few sales Honeydews or Casabas. California standard crates, $2.00.

Lemons: Two California arrived, 2 cars on track; supplies moderate, demand slow. California boxes, $4.50@4.75; imported, too few sales to quote.

Lettuce: Two California and 1 Colorado arrived, 6 cars on track; supplies moderate, demand moderate; market steady. Colorado crates, Iceberg type, best, $5.25@5.50; trimmed, $4.75@5.00; California crates, Iceberg type, $6.25@6.50.

Onions: One Iowa arrived, 4 cars on track; supplies moderate, demand slow. California 100-lb. sacks, Australian Browns, U. S. 1, $2.75@2.85; other states, 100-lb. sacks, red, whites or yellows, U. S. 1, $2.50@3.00, mostly $2.75.

Oranges: No carlot arrivals, no cars on track; supplies moderate, demand moderate; market steady. California boxes, car-run sizes, $5.75@6.00.

Peaches: No carlot arrivals; practically no supplies on market.

Pears: No carlot arrivals, 8 cars on track; supplies liberal, demand moderate. California and Washington boxes, Bartletts, mostly $4.00; New York bushels, Bartletts, $3.25@3.50; Seckles, mostly $4.25; Georgia bulk, per bushel, Kiefers, 85c@$1.00.

Potatoes: One Iowa and 2 Minnesota arrived, 6 cars on track; supplies moderate, market about steady. Virginia 150-lb sacks, Cobblers, U. S. 1, mostly $2.85.

Rutabagas: Two Canada arrived; supplies liberal, demand moderate. Canadian stock, sacks, mostly $2 cwt.

Sweet Potatoes: Two Georgia arrived, 4 cars on track; supplies moderate, demand moderate; market about steady. Alabama and Georgia Porto Ricans, various containers, $3 cwt.

Squash: Supplies light, practically no demand account home-growns supplying market.

Tomatoes: One California arrived, 1 car on track; supplies moderate, demand slow. Tennessee flats, very few sales around 50c. No sales California reported.

Metals.

New York, September 29.—Copper, quiet; electrolytic spot and futures, 13c.

Tin, firm; spot and futures, $48.12.

Iron, steady; No. 1, northern, $20.50@22.00; No. 2, northern, $20.00@21.00; No. 2 southern, $18.00@19.00.

Lead, steady; spot, $8.00.

Zinc, easier; East St. Louis, spot, $6.15.

Antimony, spot, $11.25.

N. Y. Stock Transactions

BY THE ASSOCIATED PRESS

New York, September 29.—Following is complete closing list of today's transactions in stocks on the New York Stock Exchange:

(Sales in 100s.)

	High.	Low.	Last.
4 West Penn Co	43¾	43⅝	43⅝
1 West Penn Co pfd	90	88	88
1 West Elec pfd	93	93	93
8 West Md	115¼	115¼	115¼
5 West Md 2d pfd	11¼	11¼	11¼
5 West Pac	19½	19¼	19⅜
1 West Pac pfd	23¾	23⅝	23⅝
8 West Un Tel	71⅝	71⅝	71⅝
2 Westingh Air Br	114½	112¼	112⅝
9 Westingh Elec & Mfg	95	95	95
5 Wheel & Lake Erie	63⅞	63½	63⅞
2 White Eagle Oil	12⅞	12⅞	12⅞
23 White Motor Car	24¼	24¼	24¼
1 Wickwire Spen Steel	65½	64¼	64¼
16 Willys-Ov	1¼	1⅛	1¼
14 Willys-Ov pfd	8½	8¼	8¼
1 Wilson & Co pfd	69	68½	68½
10 Woolworth & Co	18	18	18
55 Worthingt'n P & M	112½	111	111½
1 Worth P & M pfd A	43⅝	42⅝	42⅝
3 Worth P & M pfd B	82	82	82
1 Wright Aeronautical	70½	70	70
9 Wrigley Jr Wm	11¾	11¾	11¾
1 Yellow Cab ctfs	43	42	43
1 Youngt'n Sh & T	52	52	52
	66⅞	66⅞	66⅞

Total sales 892,000 against 450,500 yesterday, 747,077 a week ago and 612,620 a year ago. From January 1 to date 183,934,157 against 169,048,004 a year ago and 190,000,020 two years ago.

Sugar.

New York, September 29.—No changes occurred in spot prices of raw sugar today from 6.03 for Cuban duty paid. Shipments sugars advanced ⅛ cent to 6.09. Sales of 7,000 bags Cuban, second half October shipment, was made to an operator at 6.09.

Near months in raw sugar futures were higher on trade and Cuban house buying, reflecting the firmness of the spot market, while later months held around the previous close. Final prices were 4 points higher to 1 net lower. December closed 4.10; March, 3.32; May, 3.42; July 3.51.

A fair injuiry was reported for refined sugar at former levels, which ranged from 7.15 to 7.50 for fine granulated.

Refined futures were nominal.

Coffee.

New York, September 29.—Coffee futures were higher today on reports that the trees in Sao Paulo still were showing the effects of insufficient rain, firmer Brazilian markets and reports of a better European demand. The opening was 30 to 50 points higher and active months sold 50 to 55 points net higher, December touching 17.15. The close was within a few points of the best, showing net advances of 43 to 52 points. Sales were estimated at 51,000. Closing quotations: October, 17.83; December, 17.13; March, 16.40; May, 15.90; July, 15.39.

Spot coffee firm, Rio 7s, 18¾; Santos 4s, 23 to 24. Cost and freight offers included part Bourbons 3s and 5s at 22.50 to 23.35.

Rio exchange on London unchanged; dollar buying rate 50 reis lower. Rio market 750 to 1,300 reis higher; Santos, 200 to 500 reis higher. Brazilian port receipts 60,000; Jundiahy receipts 31,000.

Not thunder, but heat and moisture-laden atmosphere sours milk, says a professor of agriculture in Illinois.

SOUTHERN PUBLIC UTILITIES

Corrected by King-Blackburn Co.

Arkansas Light & Power Co., com.	60	64
Alabama Tract. Lt. & Pow., com.	60	64
Carolina Power & Light., com.	230	235
Georgia Lt. Pow. & Rwys., com.	27	30
Georgia Lt. Pow. & Rwys., pfd.	74	78
Georgia Rwy. & Pow. Co., com.	63	66
Georgia Rwy. & Pow. Co., 2d pfd	63	66
Georgia Rwy. Pow. Co., 8 p c pfd	106	108
Georgia Rwy. & Elec. 8 pc stamped stock	115	116
Macon Rwy. & Light Co., pfd.	60	75
Miss. River Pow. Co., com.	30	32
Tampa Elec. Co., com.	155	160
Tenn. Elec. Power Co., com.	39	40
Sou. Public Utilities, com.	54½	..
Virginia Power Co., com.	60	64

Bank Clearings, Cotton And Other Quotations

ATLANTA BANK CLEARINGS.

Monday	$9,806,738.25
Same day last year	9,955,298.03
Decrease	$148,649.78
Same day last week	$11,843,937.95
Same day 1922	10,356,224.73
Same day 1921	9,202,846.00

Atlanta middling (f.o.b.)	24.50
Receipts	1,080
Shipments	177
Stock	9,788

Crude oil basis prime tank	$7.50
C. S. cake, 7 pct. ammo., car lots	Nominal
C. S. meal, 7 pct. ammo., car lots	36.00@37.00
C. S. meals, Ga. com. pct. car lots	35.00@36.00
C. S. hulls, loose	13.00@14.00
C. S. hulls, sacked	16.00@17.00
Linters, first cut	.06@.08
Linters, clean mill run	.04@.05
Linters, second cut (cotton seed hull fiber or shavings)	.03@.03½

Spot cotton prices furnished by the cotton culture, Atlanta office, B. R. Oastler, quotation service, U. S. department of agriculture, assistant chief marketing specialist, in charge.

Eufaula, Ala.: Middling, ⅞-inch staple, 24c; strict low middling, ⅞-inch staple, 23c.

Opelika, Ala.: Middling, 1-inch staple, 24c; middling, ⅞-inch staple, 23½c; strict middling (tinge), ⅞-inch staple, 23⅝c.

Selma, Ala.: Middling, ⅞-inch staple, 22⅞c; strict low middling, ⅞-inch staple, 21⅛c.

Tuscaloosa, Ala.: Middling, ⅞-inch staple, 23 5-16c.

Tuskegee, Ala.: Middling, ⅞-inch staple, 23c.

Americus, Ga.: Middling, ⅞-inch staple, 22c.

Athens, Ga.: Strict middling, 1-inch staple, 25c; strict middling (tinge), 1-inch staple, 24¾c.

Dublin, Ga.: Middling, ⅞-inch staple, 23 11-16c; strict low middling, ⅞-inch staple, 22½c.

Millen, Ga.: Strict low middling, ⅞-inch staple, 21⅝c.

Rome, Ga.: Good middling, ⅞ to 1-inch staple, 24⅝c.

CHICAGO GRAIN QUOTATIONS.

	Open.	High.	Low.	Close.	Prev. Close
WHEAT—					
Sept.	1.36¼	1.38	1.35½	1.37⅝	1.34⅞
Dec.	1.39½	1.41¼	1.38⅝	1.40⅞	1.38½
May	1.45¼	1.46⅞	1.44¼	1.46½	1.44
CORN—					
Sept.	1.11⅝	1.13½	1.11¼	1.13¼	1.14¼
Dec.	1.11½	1.12	1.08⅝	1.09⅞	1.10⅝
May	1.13	1.13⅝	1.10¼	1.11⅞	1.13⅛
OATS—					
Sept.	.48¾	.49⅛	.48½	.48⅝	.49
Dec.	.52⅝	.53	.52	.52⅝	.52¾
May	.56⅞	.57¼	.56¼	.56⅝	.56⅞
LARD—					
Sept.	13.97	14.00	13.87	14.00	13.95
Oct.	13.90	13.90	13.77	13.87	13.85
Nov.	13.90	13.90	13.77	13.87	13.85
RIBS—					
Sept.	....	....	....	....	....
Oct.	11.90	11.90	11.90	11.90	11.90
Nov.	....	....	....	11.90	11.90
BELLIES—				12.00	12.00
Sept.	....	....	....	....	....
Oct.	13.40	13.40	13.40	13.50	13.50
Nov.	....	....	....	13.40	13.40
	....	....	....	13.45	13.45

MONEY AT WORK

Brief But Important Lessons in Finance, Markets, Stocks, Bonds and Investments.

Cooperative buying does not eliminate the expense of the middleman.

Many organizations have formed associations for cooperative buying with varying degrees of success. Cooperative buying merely amounts to having the retailers or consumers take over and themselves perform the services of the "middleman." To do this efficiently, some form of organization must be built up. The expenses of such an organization are salaries, wages, rent, supplies—in fact, just the same expenses which the middleman has to pay. Of course, the middleman makes a profit, but as a rule the profit after all expenses are paid is a very small percentage of the value of the goods.

Thus about all a cooperative buying association can expect to get is that small profit. Due to lack of buying experience, it is even possible that the middleman can conduct his business and make his profit on a lower margin than the inexperienced cooperative organization is able to attain.

(Copyright, 1924, Associated Editors, Inc.)

Naval Stores.

Savannah, Ga., September 29.—Turpentine, quiet, 82c; sales, none; receipts, 255; shipments, 3,636; stock, 10,529.

Rosin, firm; sales, 1,252; receipts, 1,039; shipment, 10,805. Stock, 99,934.

Quote: B, D, E, F, G, H, I, $5.15@5.20; K, $5.22½@5.25; M, $5.25@5.30; N, $5.40@5.50; WG, $6.35; WW, $6.90@7.00; X, $6.90@7.20.

VISIBLE SUPPLY OF AMERICAN GRAIN

New York, September 29.—The visible supply of American grain shows the following changes in bushels: Wheat increased 740,000; corn increased 950,000; oats increased 9,808,000; rye decreased 1,444,000; barley increased 625,000.

	Mon.	Sat.
10 first-grade rails	89.61	89.75
10 secondary rails	88.31	88.62
10 public utilities	91.10	91.27
10 industrials	95.12	95.13
Combined averages	91.04	91.19
Combined month ago	90.25	
Year ago	86.06	
Totals	$13,451,000	

CURB MARKET

BY THE ASSOCIATED PRESS.

Miscellaneous Oils.

3300 Allen Oil	
600 Ark Nat Gas	
300 Barrington Oil "A"	
2100 Boston Wyoming	
2500 Carib Syndicate	
180 Cities Service	
700 Cities Serv "B" ctfs	
500 Cities Service pfd	
2000 Cities Service scrip.	
300 Creole Syndicate	
3000 Engineers Petrol	
400 Gulf Oil	
17000 Hudson Oil	
5800 Lago Pet	
1000 Latin Am Oil	
1000 Mexico Oil	
3300 Mountain Prod	
7900 Mutual Oil ctfs	
100 New Bradford	
100 New England Fuel	
1000 N M & Ariz Land Co	
500 New York Oil	10
600 Peer Oil	1
7000 Penn Beaver	23
9100 Pennock Oil	17½
2900 Red Banks Oil	35¼
1000 Royal Canadian	5½
5000 Salt Creek Prod	27½
200 Sapulpa Ref	1⅜
200 Union Oil Cal rcts	132
300 Wilcox Oil	4⅞
700 "Y" Oil & Gas	10

Foreign Bonds.

1000 Arizona Globe	.04
3000 Calumet & Jerome	.15
2600 Canario Copper	3⅛
200 Cons Copper Min	3¼
1000 Cons Nevada-Utah	.05
3000 Diamondfield B B	.16
9600 Hard Shell Mining	.02
16000 Hawthorne Min	.43
300 Howe Sound Co	2½
100 Jerome Verde Div	.98
18400 Jib Cons	.60
1300 Kay Copper	1⅛

Mining.

100 Kerr Lake	1⅛		
3100 Lorrain Silver	.74		
1000 McNamara Crescent	.04		
1000 Nevada Hills	.33		
2000 N Y Porcupine	.33	.33	.33
800 Nipissing	.14	.11	.14
3700 Ohio Copper	6⅜	6¼	6¼
2600 Plymouth Lead	1⅛	1	1 1-16
15000 Red Hills	74	72	74
20000 Red Warrior	.02	.01	.01
4000 Reorg Div Annex	.40	.35	.35
2000 Spearhead	.29	.29	.29
8000 Tonopah Cash Boy	.08	.08	.08
12000 Tri-Bullion Sm & D	3¼	3¼	3¼
1000 Trinity Copper Co	.15	.12	.12
1000 U S Contntl Mines	.46	.46	.46
600 United Verde Ext	.15	.15	.15
5300 Wenden Copper Min	26	25¾	25¾
100 West End Cons	1 9-16	1 7-16	1 9-16
23000 West End Ext	.65	.65	.65
	.25	.23	.23

Domestic Bonds.

1 Allied Packer 6s	71⅝	71⅝	71⅝
31 Allied Packer 8s	86	85	86
3 Aluminum 7s, 1925	103¼	101¼	103¼
15 Am Gas & El 6s	95⅝	95⅝	95⅝
10 Am Ice Co 7s	102½	102½	102½
3 Am Pow & Lt 6s	94¾	94¾	94¾
1 Am Rolling Mills 6s	100½	100½	100½
3 Anglo Amer Oil 7½s	102	102	102
7 Asso Sim Hdwe 6½s	85½	85	85
1 Atl Gulf & W I	57	57	57
4 Beth Steel 7s, 1935	103⅝	103½	103⅝
5 Cities Serv 7s "C"	98½	98	98½
8 Cities Servl 7s "D"	97	96½	97
4 Con Gas Balt 5½s	102	102	102
5 Con Gas Balt 6s	104¼	104¼	104¼
2 Con Gas Balt 6½s	108⅞	109¾	108⅞
1 Cudahy Pack 5½s	86⅝	86⅝	86⅝
2 Deere & Co 7½s	103¼	103¼	103¼
2 Detroit City Gas 6s	102¼	102¼	102¼
7 Detroit Edison 6s	102	102	102

18 Vacuum Oil 7s	106⅝	101½	101½
2 Webster Mills 6½s	104	106⅝	106⅝
		104	104

Foreign Bonds.

5 Great Cons El 7s	92	91⅝	91⅝
4 King Neth 6s, 1972	96⅝	96⅝	96⅝
76 Mexico Gov 5s	11	10¼	11
10 Mexico Gov 3s	6½	6	6¼
1 Russian 5½s	14½	14½	14½
1 Solvay & Co 6s	102	102	102
6 Swiss 5½s	101½	101½	101½

XD—Ex-dividend.
UR—Under rule.

WALL STREET BRIEFS

Smackover heavy crude oil below 24 gravity has been advanced ten cents a barrel by the Standard Oil company of Louisiana. A reduction of ten cents a barrel has been made in Homer, Haynesville and El Dorado crude oil.

Increased demand for transportation facilities reduced surplus freight cars available on September 14 by 27,149 compared with the week before, to a total of 167,157, the American Railway association reports. Surplus coal cars also showed a decrease of 12,892 and surplus box cars a decrease of 11,416. Virtually no car shortage is being reported.

Improvement in the shoe manufacturing industry is reflected at the plants of Endicott-Johnson corporation, which are reported to be operating at practically full capacity for the first time in several months. About 13,000 workers are on the payroll.

Recent hesitancy in the stock market operations of large traders is generally attributed to political uncertainties. It is generally recognized that the outcome of the national election, which is now only five weeks away, is bound to play an important part in the determination of securities values because of the wide diversion of views among the leading presidential candidates. Many traders feel that to date political sentiment has not been sufficiently clarified to attempt to discount the result and that irregularity in price movements is to be expected until definite indications make their appearance.

The Pennsylvania railroad today applied to the interstate commerce commission for authority to assume obligation and liabilities in respect of $15,750,000 of 4 1-2 per cent equipment trust certificates to be sold to Kuhn, Loeb & Company, at 97 per cent of par.

Proceeds will be used to purchase 10,000 box cars, the total cost of which will be $21,112,000.

Country Produce.

New York, September 29.—Live poultry nominal. Dressed poultry irregular; chickens, 24@27c; fowls, 20@32c; frozen fowls, 21@32c; old roosters, 15@21c; turkeys, 25@45c.

Butter firm; receipts, 4,048. Creamery, higher than extras, 38½@39c; creamery, extras (92 score), 38c; do. firsts (88 to 91 score), 34@37½c; packing stock, current make, No. 2, 27½c.

Eggs irregular; receipts, 4,848. Fresh gathered, extra firsts, 45@49c; do. firsts, 39@44c; do, seconds and poorer, 30@38c; nearby hennery whites, closely selected extras, 67@71c; nearby and nearby western hennery whites, firsts to average extras, 52@66c; nearby hennery browns, extras, 55@64c; Pacific coast whites, extras, 61@62½c; do. firsts to extra firsts, 50@60c; refrigerator, extra firsts, 37@37½c; do. firsts, 35@36½c.

Cheese, irregular; receipts 76,110; state, whole milk, flats, fresh, fancy to fancy specials, 21½@22c; do. average run, 20½@21c; state, whole milk, flats, held fancy to fancy specials, 21½@22½c; do. average run, 20½@21½c; state whole milk, twins, fresh, fancy, 21@21½c; do. average run, 20@20½c.

Chicago, September 29.—Poultry, alive, higher; fowls, 17@23c; springs, 22½c; roosters, 14½c.

Butter easy. Creamery extras, 35¼@35½c; standards, 34c; extra firsts, 33½@34½c; firsts, 31½@32½c; seconds, 30@30½c.

Eggs unchanged; receipts, 10,338 cases. Firsts, 36@41c; ordinary firsts, 32@35c.

Kansas City, September 29.—Produce all unchanged.

Eggs, firsts, 35c; selected, 42c.

Butter, creamery, 39@41c; packing, 23c.

Poultry: Hens, 20c; roosters, 12c; springs, 19c; broilers, 22c.

A list of eighty-five standard symbols for use in wiring diagrams for buildings has been approved by the American engineering standards committee.

Southwestern Power and Light Company first lien 5 per cent bonds of 1943 at 91½ to yield 5.75 per cent

King-Blackburn Company

FENNER & BEANE
NEW ORLEANS BROKERS NEW YORK
Direct Private Wires to
OUR ATLANTA BRANCH OFFICE
19 Walton Street—Ground Floor, Healey Building
Telephones—WAlnut 1092-1093-1094-5703
Members All Principal Exchanges
Direct Private Wires to New York, New Orleans, Chicago and throughout the South.

DUGGAN—COTTON—NEW YORK
P. R. DUGGAN & CO.—62 Beaver St.—New York
Members New York Cotton Exchange
Associate Members Liverpool Cotton Assn.
ORDERS SOLICITED FOR THE PURCHASE AND SALE OF COTTON FOR FUTURE DELIVERY

Sharp Losses Are Suffered By Leading Stocks Monday

Day's Summary.

	Indus'ls.	Rail'ds.
Monday	102.8	91.09
Saturday	102.95	91.65
Week ago	101.95	90.07
High, 1924	104.13	93.15
Low, 1924	90.27	81.00
Totals		892,000

New York, September 29.—Stock prices turned reactionary in today's market after an early period of firmness which was featured by the active buying of several railroad shares. Except for the marking up of the call money rate from 2 to 3 per cent which was generally believed to be temporary and due to the usual shifting of funds at the end of the month, there was nothing in the day's news to account for the selling movement. While trading was somewhat restricted by the absence of many traders over the Jewish holidays, total sales ran well above 800,000 shares. Standard industrials were sluggish throughout most of the session. U. S. Steel common opened 5-8 lower at 108 5-8, advanced to a new high on the movement at 109 1-2; slipped back to 107 3-4 and closed at 107 7-8, off 1 3-8. Losses of a point or more also were recorded by American Can, Anaconda, Baldwin, Dupont, Kennecott Copper, U. S. Cast Iron Pipe, U. S. Industrial Alcohol and dozens of other issues.

A thin market existed for some of the high priced public utilities and industrial specialties with the result that drastic declines took place when those stocks were pressed for sale. American Water Works common broke nearly nine points to 116 1-4 and net losses of three points or more took place in General Electric, General Baking, American Tobacco "B," and Nash Motors.

Oil shares continued to reflect the depressing influence of further crude oil price cuts. Cosden was hammered down nearly a point to a new low for the year at 23, while net losses of a point or more were recorded by Atlantic Refining, the Barnsdall issues, Houston, Mexican Seaboard and Producers & Refiners. Standard Oil of New Jersey, Superior and Shell Union were the only issues in that group to close above Saturday's final quotations, the net gain being fractional in each case.

Atchison was in good demand in the early trading, touching 109, the highest price since 1916, on rumors of special dividend developments, but it eased later to 107 3-4. Chicago & Alton, Chicago & Great Western and Peoria & Eastern were active and firm on merger reports. Atlantic Coast Line was heavy, dropping nearly three points to 134. Frisco pfd. touched a new high at 30 3-4, but forfeited part of its gain in the late trading.

Consolidated Gas of Baltimore continued its sensational climb, touching a new high at 149 and then slipping back to 148, up 2 1-4 on the day. Public Service of New Jersey also touched a new top at 63, but most of the other public utilities lost ground on profit-taking. A firmer tone prevailed in the money market with some 90-day funds being quoted quarter higher at 3 per cent. The commercial paper market continued quiet with no change in rates.

Foreign exchange rates were reactionary, presumably in reflection of the unfavorable political developments at Geneva. Demand sterling dropped nearly 1 1-2 cents to below $4.45 and French francs again were quoted below 5 1-4 cents.

FLOYD PREPARES FOR COUNTY FAIR

CONSTITUTION BUREAU, MASONIC TEMPLE ANNEX, PHONE 1069.

Rome, Ga., September 29.—(Special.)—Plans for queen's parade on home-coming day at the Floyd county fair Thursday are being made. Some of the most beautiful floats ever entered in a Rome parade are promised for this one.

Prizes are to be offered for the most beautiful and for the most original floats. The American Drum and Bugle corps, the Lindale band and the sixth cavalry will furnish the music.

Seventeen floats have already entered in the parade, and more are expected.

Floyd Policemen Urged.

Rome, Ga., September 29—(Special.)—Fifty petitions to the Floyd county commissioners requesting that two county policemen be employed are being circulated among the citizens of the county. The petition will be presented at the next board meeting. The board recently abolished the office of county policeman.

Since that time a new board has been chosen, four members of which are said to be pledged to employ a county policeman. The new board does not take office until January, but an effort to bring about the appointment of two policemen before January will be made.

Chamber Plans Big Fund.

Rome, Ga., September 29.—(Special.)—A general membership meeting of the chamber of commerce and a barbecue at the Coosa Country club will be held October 7. At this meeting the local industries group will submit a plan for the formation of an industrial fund to be used in establishing new industries here.

Letters have been sent to all the members of the chamber.

Dentists To Meet.

Rome, Ga., September 29.—(Special.)—Thirty-five dentists of the seventh congressional district are expected to attend the semi-annual convention of the dental society, which meets in Rome October 1. Delegates will be entertained on a boat trip up the Oostanaula river and will hold their sessions aboard the boat.

Dr. A. A. Orr, of Rome, is president of the society and Dr. William Winston, of Rome, is vice president. Dr. Sam Easley, of Dalton, is secretary. There will be several addresses on topics of current interest to dentists.

Organize for Davis-Bryan.

Rome, Ga., September 29.—(Special.)—John M. Graham, vice president of the Davis-Bryan clubs in the seventh congressional district, has organized several of the counties in the district with chairmen as follows: Polk, Dr. John W. Good, chairman, Cedartown; Whitfield, Dr. W. E. Wood, chairman, Dalton; Bartow, Donald Hancock, chairman, Cartersville; Cobb, Ralph Hancock, chairman, Marietta; Floyd, C. O. Walden, chairman, Rome.

Receivership Dissolved.

Rome, Ga., September 29.—(Special.)—The receivership in the case of the Romega Clay Products company was ordered dissolved by Judge Moses Wright after the hearing was completed before him. It is stated that the parties have reached an agreement by which the plant will continue to operate.

A meeting of stockholders ratifying the action of the meeting in Cleveland, Ohio, several weeks ago was held in Rome. B. F. Harris was directed to pay the costs of the proceedings, as receiver, and also to pay the fee of the law firm of Maddox, Matthews & Owens.

Bootlegger Uses Conuey Machine To Elude Officers

Winder, Ga., September 29.—(Special.)—In one of the most exciting chases ever participated in by officers in Bartow county, Sheriff H. O. Camp early Sunday captured a roadster and 110 gallons of mountain whisky near Thompson's mill.

Being warned to be on the lookout for whisky cars going to Atlanta, he posted himself on the road and waited.

About midnight a touring car and a roadster passed and speeded up. Sheriff Camp ordered them to stop.

Roads were in bad condition and the sheriff not being able to head off the cars, shot a tire in the rear car, puncturing it. The man, who was driving, jumped out and got in the other car, leaving the roadster and whisky.

Continuing the chase later and getting near the other car, one of the occupants began throwing cans of whisky in the ruts in his rear, thus making his getaway towards Atlanta.

Neither car had license tags and are unknown in this section.

Charles J. Brockman, Georgia Chemistry Prof., Completes New Book

Athens, Ga., September 29.—(Special.)—Adjunct Professor Charles J. Brockman, of the chemistry department of the University of Georgia, is co-author of "Electro-Organic Chemistry" the copy for which will be sent to his publishers in New York early in October. Professor Brockman has completed work on his manuscript and made arrangements with the publishers for bringing out the work.

Professor Brockman is a graduate of Lehigh university, Bethlehem, Pa., where he received the degree Ch. E and master of arts. He became a member of the Georgia faculty in the summer of 1921. His book covers a subject never before treated by American writers, but one which has been written upon by both French and German chemists.

HOLD LAST RITES FOR FIRE VICTIM AT ROME TODAY

Rome, Ga., September 29.—Funeral services for Norris N. Smith, 47, real estate and insurance man, who was fatally burned here, will be from the residence tomorrow morning. Mr. Smith was working on his automobile when leaking gasoline became ignited by a spark, the flames enveloping him. He lived three hours.

COMMERCIAL SCHOOL AT GEORGIA INCREASES

Athens, Ga., September 29.—With an enrollment of 305 students as against 259 for this same time last year, there is a marked increase in the number of students enrolled in the school of commerce at the University of Georgia, and indications are that the year will be the best since the organization of the department, according to a statement by Dean R. P. Brooks.

The University of Georgia school of commerce was the second high school organized in the state and since its inception has been the most rapidly growing department of the university. It is explained that the reason for the growth is that so many young college graduates expect to enter some form of business upon graduation, and through courses offered in this school they are better fitted for their careers.

This year there are 31 seniors in the commerce school, 30 juniors, 92 sophomores and 152 freshmen.

HEINZ MAKES REPORT TO KIWANIANS TODAY

A report from the executive board convention of Kiwanis clubs in Chicago, Ill., will be heard from Henry C. Heinz, national treasurer Tuesday at 12:30 o'clock, at the regular weekly luncheon of the club at the Ansley hotel. Mr. Heinz while in the north, together with other club officials, visited a number of Kiwanis clubs in the Ohio district. A large attendance of the members is urged today as plans are to be discussed of importance to the entire membership.

MISTRIAL IS DECLARED IN WILL WILLIS CASE

Columbus, Ga., September 29.—A mistrial was declared at 5 o'clock this afternoon in Muscogee superior court in the murder case of Will Willis, white man, charged with shooting to death Will Green, negro, the night of last September 6. The jury had considered the case 64 hours.

The state contended that Willis killed the negro because of alleged whiskey "tips" against him. Willis, B. F. Newsome and Tom Crews were jointly indicted for murder in connection with the slaying. The chief witness for the state was the wife of the dead negro, who said she saw the shooting. The trial started last Wednesday morning.

Chile had such a mild winter which has just ended, that merchants are loaded with winter wear stocks.

HOW TO GET RID OF CATARRH

A Simple, Safe, Inexpensive Method That Clears Out the Head, Nose and Throat.

There is no disease more offensive or disagreeable, or no disease that will lead to as much serious trouble as catarrh. You can now get rid of it by a simple, safe, pleasant home remedy discovered by Dr. Blosser, a catarrh specialist.

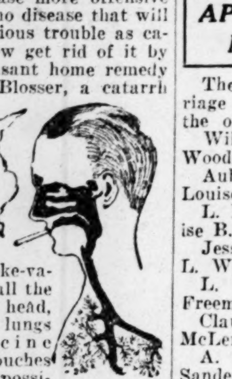

Dr. Blosser's Remedy is composed of medicinal herbs, flowers and berries, which you smoke in a dainty pipe or cigarette. The smoke-vapor is inhaled into all the air passages of the head, nose, throat and lungs and carries medicine where sprays, douches and salves cannot possibly reach. Its effect is soothing and healing and is entirely harmless. It contains no cubebs or tobacco, and may be used by women and children, as well as men.

If you suffer from catarrh, asthma, catarrhal deafness or are subject to frequent colds, get from any drug store a convenient pocket size package of Dr. Blosser's Cigarettes and prove for yourself their pleasant beneficial effect.—(adv.)

APPLICATIONS FOR MARRIAGE LICENSES

The following applications for marriage licenses were filed Monday with the ordinary of Fulton county:

William B. Fallow, 30, and Miss Woodie Jones, 24.

Aubrey A. McKibben, 22, and Miss Louise Payne, 19.

L. M. Becknell, 23, and Miss Louise B. Merritt, 20.

Jesse L. Butler, 19, and Miss Lucy L. Whitten, 18.

L. Brownlee, 22, and Miss Lillie Freeman, 19.

Claude A. Roark, 32, and Mrs. Alice McLendon, 20.

A. S. Adair, 24, and Miss Eileen Sanders, 19.

Arthur L. Zachey, 33, and Miss Mary N. Gaisert, 32.

TROUP COUNTY PLANS AGRICULTURAL FAIR

LaGrange, Ga., September 29.—(Special.)—Under the direction of M. F. Gaddis, farm demonstration agent, Troup county farmers will hold a one-day agricultural fair in LaGrange, Saturday.

The fair is being sponsored by the LaGrange Retail Merchants' association and is for the purpose of stimulating interest in Troup county products. Rural schools will have charge of the community exhibits, while a large number of farmers will have individual exhibits.

Dr. T. H. McHatton, horticulturist of the state college of agriculture, at Athens, will deliver an address.

MRS. F. E. CROWLEY, 93, LITHONIA WOMAN, DIES

Lithonia, Ga., September 29.—(Special.)—Mrs. F. E. Crowley, 93, died here Sunday afternoon at a local hospital. She is survived by a sister, Mrs. N. A. Clark, of Lithonia; three nieces, Miss Lula Ragsdale, of Brookhaven, Miss., Mrs. M. W. Bishop, of Lithonia, and Mrs. Ara Almand, of Atlanta.

Funeral service will be held from Macedonia church near Lithonia Wednesday morning at 11 o'clock. Rev. Josiah James will officiate. Interment will be at the church cemetery. J. C. Johnson Sons in charge.

Plan New Pastorium.

Bainbridge, Ga., September 29.—(Special.)—A new pastorium for the First Baptist church is being planned by women of the congregation. The plan is to convert the present pastorium into a modern classroom for the Men's Bible class, as this class has outgrown its present quarters in the church.

INDEPENDENTS ELECT C. W. M'CLURE HEAD

Macon, Ga., September 29.—C. W. McClure, of Atlanta, was elected permanent chairman of the independent party of Georgia at the state convention held here today called for the purpose of choosing electors to run on the La Follette-Wheeler ticket in the state.

Other officers chosen are Frank Rabensleben, Atlanta, vice chairman; Marvin Harwell, Atlanta, secretary; Karl Karsten, Atlanta, treasurer; James L. Sibley, Milledgeville, campaign manager; Mrs. W. T. Mooney, Atlanta, vice chairman financial committee, and W. G. McRae, Rockmart, chairman of the speakers' bureau.

Electors selected are: William Gray, Savannah, first district; Dr. J. G. Standifer, Blakeley, second district; Marvin Rambo, Bluffton, third district; Jerome Jones, Atlanta, fifth district; J. D. Minor, Macon, sixth district; W. G. McRae, Rockmart, seventh district; W. W. Darden, Union Point, eighth district; S. D. Herron, Winder, ninth district; J. C. Wall, Thomson, tenth district; Dan Cowart, Waycross, eleventh district, and H. W. Nalley, Alamo, twelfth district.

The electorship for the fourth district and for the two places from the state-at-large were left vacant and will be chosen later by the executive committee, which is composed of the permanent officers of the party.

Only part of the district campaign chairmen were selected. They are: J. G. Standifer, Blakely, second district; Marvin Rambo, Bluffton, third district; Mrs. W. F. McCord, sixth district; Floyd W. Hendrickson, Milledgeville, tenth district. Temporary chairmen for two districts were also appointed. They are H. M. Woods, Savannah, first district, and W. H. McCrary, Jeffersonville, twelfth district. Other district posts will be filled by the executive committee.

Only five resolutions were offered to the convention and all of them were adopted. They were (1) ratification of the platform of the national independent party and indorsement of La Follette and Wheeler for president and vice president; (2) opposition to any attempt to change the laws providing for elections of judges by popular vote; (3) appointment of C. W. McClure as agent of the party to certify the independent ticket to the secretary of state; (4) a demand that women be given equal rights with men in all phases of political activities and that provision be made to permit them to serve as presidential electors in Georgia; (5) an expression that the present party is in accord with the populist party formed in 1894 by Senator Watson.

A telegram urging Senator Robert M. La Follette to speak in Atlanta during the Southern Commercial Congress was sent to the presidential candidate at the close of the meeting here today.

Taggart Doing Nicely.

Boston, Mass., September 29.—Former Senator Thomas Taggart, of Indiana, was said to be resting comfortably and to be "doing nicely" today at the hospital, where he was operated on Saturday for appendicitis.

Thousands Recommend it

THEY have learned from experience that no matter how many other treatments have been tried without success, Resinol Ointment is often the one that brings speedy relief from chafing, eczema or similar itching, embarrassing eruptions.

Its soothing healing action is brought about by qualities which cause it to sink deep into the pores and reach the very root of the disorder. It is absolutely harmless and does not smart or burn when applied to the most irritated surface.

To keep the skin healthy many people have adopted the daily use of Resinol Soap. Unsurpassed for toilet and bath. All druggists sell Resinol products.

RESINOL

Bill Ding Sez:

In our yards you'll find everything you need in lumber. Our stocks are large and well assorted. Joists, Dimensions, Sills, Siding, Casing, Base, Ceiling, Flooring, Moulding, Shingles, Sash and Doors will be quickly delivered as you need them. We pride ourselves on prompt and efficient service. When you want the right material **quick,** call

West Lumber Co.

Everything to Build and Paint With

240 Peters St. — MAin 3000

Sterchi's Pre-Anniversary Sale Prices On Furniture, Blankets and Stoves

$10 or More for Your Old Stove

$10 or more for your old stove or range (gas, coal or wood) allowed on the purchase of a Martha Washington

COAL RANGE

As Pictured

Specially Priced at

$69.50

On Easy Terms

Our Anniversary Sale is coming soon—and while we are getting things ready we've decided to give our patrons the benefit NOW of the same low prices that will then be given—so come in TODAY and buy anything you may need in Furniture, Blankets, Stoves, etc., at pre-Anniversary Sale prices, and on Sterchi's very liberal payment terms.

Sterchi's Easy Terms on Everything in the Store

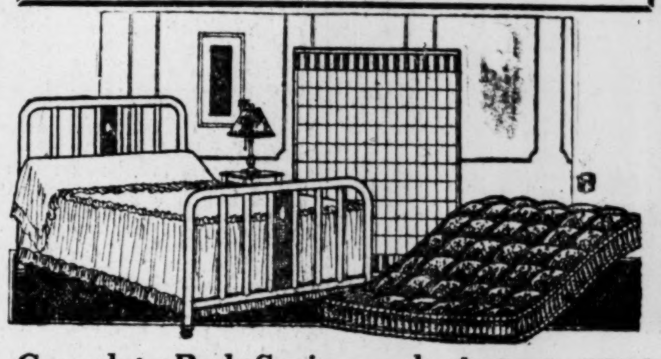

Complete Bed, Spring and Mattress Outfit........ **$24.75**

Bed Outfit Special

Simmons Bed, Spring and Mattress Outfit complete. Extra special **$17.95**

Easy Terms Arranged

Sale! Blankets

Terms on Stoves and Heaters as Low as **$1 CASH**

A Heater for Every Need

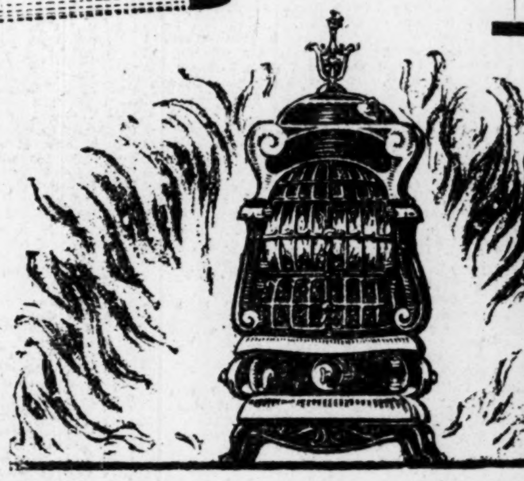

Any Style Any Size

Pre-Anniversary Sale Prices on HEATERS!

It's "Heater Week" at Sterchi's and you can select from all styles and sizes at phenomenally low prices, and on the easiest kind of payment terms. You'll find Oak Heaters, Hot Blast Heaters, in fact, any kind of heater you are looking for—AT BIG SAVINGS.

Easy Terms

Credit Terms!

With Terms as Low as $1.00 CASH

Note These Low Prices

One Lot of Blankets, at, pr.	$2.95
One special lot Blankets, pr.	$4.95
Wool Mixed Blankets, pr.	$6.95

STERCHI

FURNITURE AND CARPET CO.

"South's Largest Furniture and Music Store"

7-9-11 EAST MITCHELL ST.

Just Off Whitehall — Just Off Whitehall

Sterchi's Hot Blast Heaters as shown **$19.50**

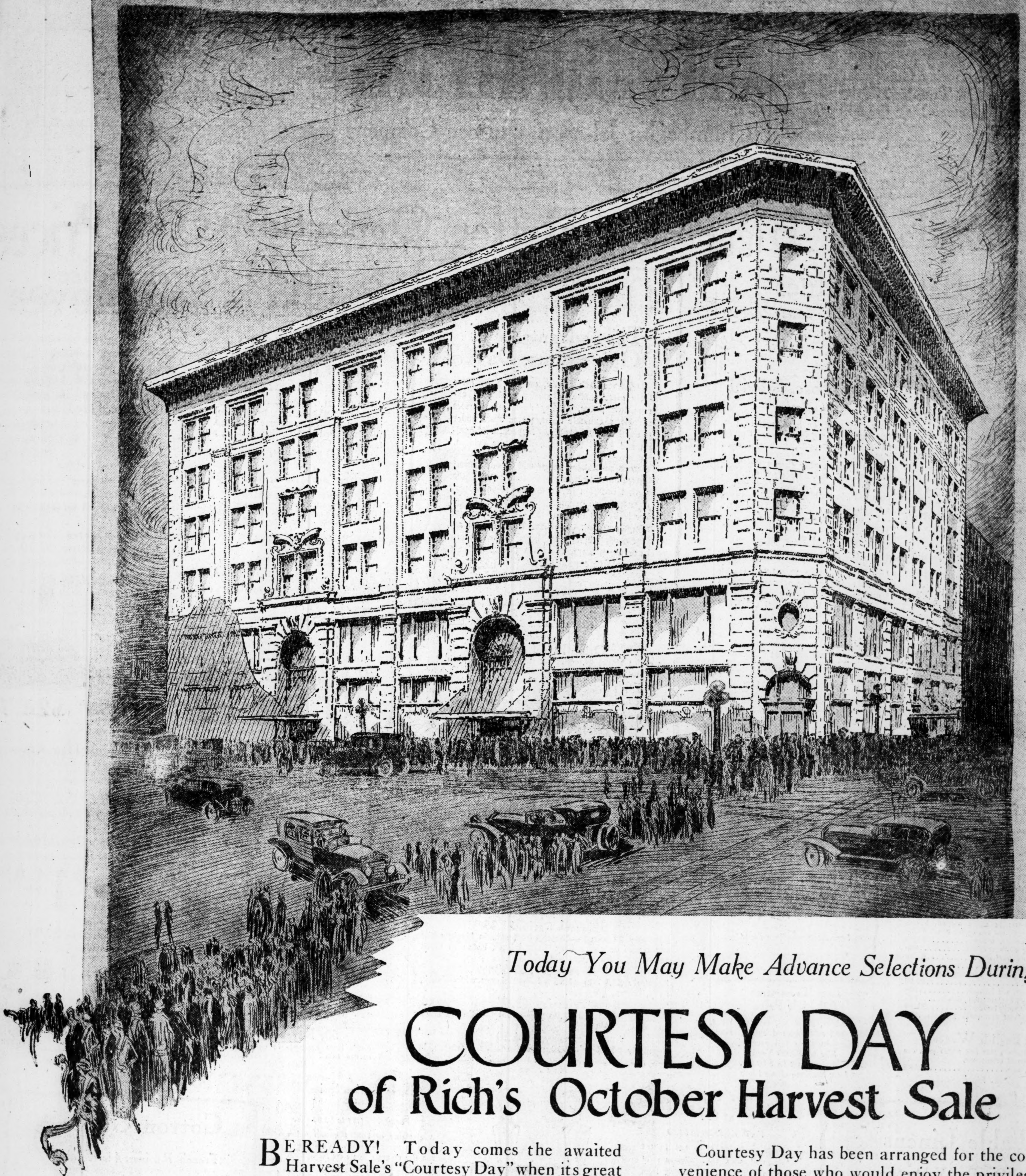

Today You May Make Advance Selections During

COURTESY DAY

of Rich's October Harvest Sale

The Great October Harvest Sale Begins Wednesday, October 1st

BE READY! Today comes the awaited Harvest Sale's "Courtesy Day" when its great wealth of wonderful NEW merchandise will be shown for the first time! The public is cordially invited to inspect carefully and leisurely a portion of the vast MILLION DOLLAR stocks gathered for this sale. All brand new merchandise of guaranteed quality---contributed by leading manufacturers at price concessions that enable RICH SUPER VALUES impossible at any other time.

Courtesy Day has been arranged for the convenience of those who would enjoy the privilege of making advance selections before the busy whirl of the first sale day. On all floors, in all departments will be found Harvest merchandise displays of tremendous interest. A convenient shopping list will be handed to you at the doors.

Over 400 trained salespeople will be in their places when the doors open today. Each ready to give smiling and courteous service. Be sure to come---you'll enjoy every moment.

M. RICH & BROS. COMPANY

PHONE WALNUT 4636 — BROAD, ALABAMA AND FORSYTH STREETS — PHONE WALNUT 4636

Tuesday, a Bigger and Better Opportunity Day!

Still Better Values

Read every item—descriptions are very brief, but the values offered are most exceptional.
Nothing has been left undone to make the offerings on this Opportunity Day bigger, better and more numerous than before.

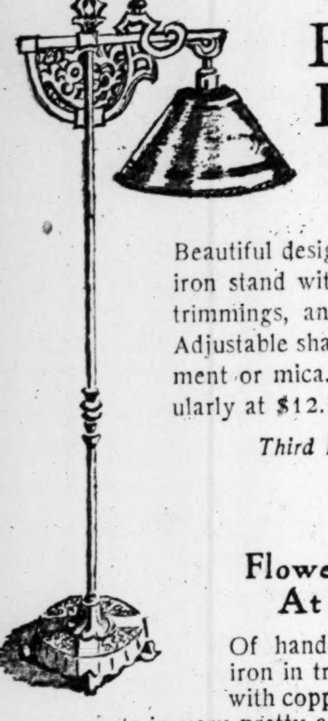

Bridge Lamps $8.45

Beautiful design as shown, iron stand with cast brass trimmings, antique finish. Adjustable shade of parchment or mica. Sells regularly at $12.50.

Third Floor

Flower Stands At $7.95

Of hand-wrought iron in tripod design, with copper bowl and ornaments in very pretty antique polychrome finish. Stands 52 inches high.

Third Floor

Work Baskets

Chinese hand-made baskets of split bamboo—very strong. Round shape, with top. Rose, orange, blue, green. 5 sizes, priced less than half!

19c, 25c, 33c, 45c, 78c

Third Floor

Dinner Sets 50 Pcs. $13.95

Of high-grade domestic porcelain, in very attractive decoration of fancy band, mat gold handles and dainty floral designs.

Third Floor

Household Wares

Most exceptional offerings for Opportunity Day only.

$1.29 Waffle irons, low stand.......... **95c**
$2.45 Pantry set in white enamel, bread, cake, flour, sugar, tea and coffee boxes **$1.79**
Electric percolators, 6-cup.......... **$4.95**
$1.25 Folding clothes driers.......... **89c**
$1.98 Curtain stretchers.......... **$1.49**
$1.29 Bathroom stools.......... **95c**
$3.95 Willow baskets for wood or magazines.......... **$2.95**
$1.49 Five-quart tea kettles.......... **95c**
$1.25 Five-quart aluminum bowls.......... **89c**
$1.55 "Wear-Ever" boilers.......... **$1.19**
$1.25 Three-quart aluminum pitchers.. **69c**

Old English Waxer

Old English floor waxer and polish with can of wax and can of brightener.
$5.10 Value, at.......... $3.90

Third Floor

Silk Hose, $1.49

Regularly $2.00

Very pretty chiffon hose, perfect, full-fashioned, lisle tops and feet. Colors: white, dawn, banana, gateau, French nude, grey.
Medium weight pure thread silk hose, lisle tops and feet, all perfect, full-fashioned. Sandbank, white, black, peach, gunmetal, log cabin, champagne, fawn, banana, dawn, beige, nude, grey, pearl.

Hosiery—Main Aisle

Wool Sox, 39c
Children's 50c Sox

Usually designated "wool," but with cotton mixed in the weave—splendid winter sox for 7 to 10 years, three-quarter length or golf style, greys and browns with fancy tops.

Hosiery—Main Aisle

French Dot Veiling, 39c yd.

Formerly 85c to $1.25

Genuine French dot and colored novelty veilings — black, brown, navy, taupe and combinations.

Neckwear—Front

Beaded Tunics $19.50

Regular $35.00 Value

Chiffon beaded tunics in black and evening shades. Elaborately beaded in beautiful designs. Easily made into lovely evening gowns.

Lace Section—Main Floor

Lace Trimmings All Half Price

Bands, edges, all-overs, fringes, laces, beaded and embroidered bands. Many desirable things for fall dresses.

25c to $5.00 Yard
Formerly 50c to $10.00.
Lace Section—Main Floor

The Advantages of Opportunity Day

A day, once each month, on which we offer timely merchandise of known quality at extreme low prices. Every department offers desirable, seasonable items, priced much under the usual for like quality. Inspection of qualities and prices will make this quite evident.

To serve our patrons better will be our earnest purpose on this second Opportunity Day. On the first occasion in August the response was so generous, so overwhelming, that our forces were badly put to it to see that everyone was promptly served. We have made special arrangements whereby we hope to give every visitor the prompt, courteous service that we feel should be expected of us.

Visitors Are Invited to Inspect Other Merchandise

Our entire stock, of course, is not specially priced for Opportunity day. We hope our visitors will take time to look around. It will pay. Not every item, of course —but, on the whole, we believe our average prices will be found lower than one is accustomed to pay for like high quality.

Special Opportunities

New Fall Silks Dress Goods

Crepe de Chine, 95c

Regularly $1.49 and $1.95 — beautiful printed crepes, light or dark colorings, in many attractive patterns. 40 inches.

Checked Taffeta, 95c

Regularly $1.69 to $2.50 yd.—35 inches wide, in varied patterns for children's and women's fall dresses.

Peasant Prints, 49c

Regularly 95c yd.—printed in gay designs on schappe silk, for draperies, tunics and dresses.

Skinner's Satin, $1.95

Regularly $2.95 yd.—choice of all silk, in black, white and colors or cotton-back (called linen back) in black and white. 36 inches wide.

Broadcloth, $2.50

Regularly $3.95 to $5.95 yd.—52 inches wide—black, navy, brown, grey, tan.

Tricotine, $2.95

Regularly $5.95 and $7.95 yd.—wool tricotine in black and navy. 54 inches.

Charmeen, $4.50

Regularly $6.95 yd.—54-inch white stripe charmeen, in black, navy, rosewood, brown, with white hairline.

Main Floor

Timely Merchandise

All desirable, needed, timely items for the person and the home. Just the things that are wanted now, and at prices one will want to pay. Comparative prices, when used, are the actual, lowest present prices and our special "Opportunity" price.

Men's Shirts, 95c

Regularly $1.69 and $1.95

Just a few $1.69 shirts — the rest our famous $1.95 quality. Broken size ranges and odd lots. Some are soiled. Woven striped madras, oxford cloth, a few fine percales.

Men's Wear—Main Floor

Men's Pajamas, $3.19

Regularly $5.00 and $5.50

Extra quality of fine cotton crepes and fancy prints. White and colored grounds with flowered patterns. Silk frogs and fine pearl buttons.

Men's Wear—Front

Men's Ties, 59c

Regular 95c Ties

Attractive new patterns and colors. Cut silks, silk and wool, knitted fibre silks. Lots of pretty designs for selection.

Men's Wear—Front

Men's Sox, 39c

Regularly 59c to 85c

Sox of very fine lisle and of pure silk and fibre silk combined with lisle. Some full fashioned, some seamless weave. Many colors.

Men's Wear—Front

New Silk Umbrellas $2.95

For One Day Only

One of our best opportunity offerings—all-silk umbrellas in newest styles, ten ribs, amber tips and ferrules; fancy stub handles with straps or cords—blue, purple, red, green.

Main Aisle—Rear

Men's Handkerchiefs

$1.00 and $1.25 Regular, 59c

Pure linen, fine soft qualities, narrow hems, spoke hems, plain, cross bar, colored borders. Fine to monogram for Christmas or birthday.

50c Kerchiefs, 25c

Men's large kerchiefs of union linen with narrow hems.

Main Aisle

Nickel Silver

Water Pitchers

Several designs, one pictured, of nickel silver, heavily plated. Commonly called Sheffield plate.
$10.00 and $12.50 values—

Opportunity Price, $7.50

Main Aisle—Rear

Hand Bags, $2.45

Splendid $2.95 to $3.50 Values

All the popular fall shades in newest shapes of bag and envelope designs.

Bags at $4.95

Regular $6.50 and $7.50 Values

Very smart shapes and leathers in pouch, envelope and other styles. Splendid qualities.

Main Aisle—Rear

Art Needlework

Some clearances and some most exceptional Opportunity Day values.

$1.75 to $3.00 Frames, 50c

Lamp shade frames in varied shapes for floor lamps (free instructions in making when materials are bought here).

$1.00 and $1.50 Frames, 50c

Fancy shapes for bed lights and boudoir lamps.

50c Slipper Soles, 10c

Satin lined soles for bedroom slippers (free instructions in crocheting slippers with our materials).

95c House Dresses, 75c

House dresses of linene, cut out, ready and stamped for working.

$2.95 Dresses, $2.00

Made-up house dresses of best quality flaxon stamped for working.

50c and $1.25 Beads, 25c, 50c

Beads in many colors for beading dresses and making hand bags.

Main Floor—Rear

Silk Pillows, $2.49

Special one-day price on pretty taffeta silk sofa pillows in many pretty colors.

Main Floor—Rear

Table Linens

One-Day Values

Tea Napkins, pure round thread linen made in Ireland. Size 13x13. Boxes of doz., **$2.95**
Table Napkins, 20 inches, good grade of Irish damask. Soiled and priced for clearance, dozen.......... **$3.69**
Table Napkins, 22 inches, famous "Gold Medal" brand, regular $7.50 and $8.50 values, dozen.......... **$5.45**
Large Dinner Napkins, 24 inches, standard grade pure Irish linen, special opportunity value, dozen.......... **$6.95**
Large Dinner Napkins, 24 inches, fine double damask, regularly $10.00 and $12.50, dozen.......... **$7.95** and **$8.75**

Damask Cloths

Bordered damask cloths, 70x70 inches, all linen of standard grades. Regularly $4.95 and $6.95.......... **$3.45** and **$4.85**

Main Floor—Rear

Boys' Pajamas, at 69c

Formerly $1.00 to $1.50

One-piece outing cloth and knitted "sleepers" with feet. Clearance of broken lots and sizes, ranging from 2 to 8.

Boys' Section—Main Floor

Boys' Ties

50c Ties at 25c

Knitted fibre silk ties in a great variety of colorings and patterns—very good values.

Jersey Sweaters

For Boys of 3 to 10

Remarkable at $1.95

Coat style, all wool, fine for school. Splendid quality in heather mixtures —two pockets and turn-up collars. Quite remarkable value.

Boys' Wear—Main Floor

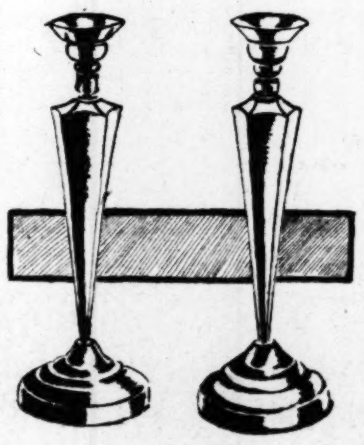

Sterling Silver Candlesticks

For weddings, Christmas, or one's very own—lovely silver candlesticks for the dining table in polished colonial design as illustrated. Beautifully proportioned and bases weighted to prevent tipping. Priced for one day only—

8-inch size, Pair . . $5.95
10-inch size, Pair . . $7.95

Main Aisle—Rear

Boys' Union Suits at 69c

Formerly $1.25 to $2.00

A clearance of knitted cotton union suits in several models. Broken lots and size ranges. Some are soiled from showing. Sizes 2 to 16.

Boys' Section—Main Floor

Wool Blankets $6.98 a Pair

One Day Only

Splendid quality, 66x80-inch blankets, 4½ lbs. of long staple, pure wool, very soft and downy. Plaids in blue, pink, tan, grey. They are $10.00 on other days.

Main Floor—Rear

Towels

Special One-Day Values

Pure linen huck face towels, damask borders, monogram space, hemstitched, sizes 17x32. **35c.**
Turkish bath towels, 22x45 inches, large and extra heavy double thread weave, all white. **35c.**

Cotton Goods

French Ratines, 44c Yard

Formerly 79c to $1.75

An extreme price to close out imported ratines in many pretty fancy and plain weaves and in many colors and combinations.

Zephyr Prints, 34c Yard

Quaint little designs, floral and conventional, charming for children's frocks and house dresses.

Linen Lawn, 69c Yard

36 inches wide, pure Irish linen of good quality in smooth, pretty weave.

Comfort Cloth, $3.45

12-yard bolts, boxed—splendid quality for infants' and children's things, and lingerie.

Fine Sheets, $1.33

Real quality sheets, our own brand "Rest Full"—made to meet our standard of quality, and selling regularly for a good deal more. 81x90 or 72x99 sizes.

Main Floor—Rear

Purchases Charged

According to our usual custom, books are closed three days before end of month. All purchases charged on Opportunity Day will appear on October statements.

OPPORTUNITY DAY

Chamberlin-Johnson-DuBose Company

Rules of Sale

No merchandise sent C. O. D. No phone orders can be filled. No credits or exchanges. Every transaction must be considered final.

More Opportunities That Are Golden in Savings!

A Notable List

Toilet Accessories

Prices for One Day Only

Woodbury's Facial Soap...3 for 49c
Ivory Soap ....12 for 49c
Palm Olive Soap..........6 for 39c
$4.00 Guerlain's Blue Hour Vegetale $3.39
$4.50 Guerlain's Blue Hour Extracts $2.95
$4.50 Rue de la Paix Extracts..$2.95
$1.00 Guerlain's Lip Sticks.......79c
$2.50 Fleur d'Amour Extracts..$1.95
79c Coty's Face Powder in all colors, extra special..........59c
$2.00 Hand-painted Double Compacts $1.39
$1.00 Single Compacts.........49c
29c Dorin's Powder Compacts.....16c
$1.25 and $1.50 Bath Salts.......79c
25c Mennen's Talcum..........17c
39c Palm Olive Shampoo.........29c
60c Cutex Manicure Sets........49c
Coty's Compacts, original Coty metal boxes, L'Origan odor, all shades, very special at......79c

Main Aisle

Exceptionally Good

These Notions

One Day Only

Steel Shears for cutting home sewing, 6, 7 and 8-inch..........................79c
Needle-point fancy work scissors of very fine quality..........................79c
$1.50 costume bags of fancy cretonne.$1.19
25c Sew-on supporters................19c
Fancy garters, boxed, pair..............48c
15c and 25c bolts of stickerel, rick-rack and tatting braids..........................5c
10c gilt safety pins......................5c
Nickel safety pins, asstd., 6 cards......25c
English tapes, ½ to 1-inch, bolts.......10c
Dress shields, 2-3-4, pair...............27c
50c "Parapads," box....................39c
"Kotex," regular size, box of 12.......37c

Notions—Main Aisle

Clearance

Neckwear at 39c

Formerly $1.50 to $2.50

Odds and ends—some soiled. Collars of lace, linens, eyelet, satin, georgette, modisty's vestees, and fichus.

At 95c

Formerly $2.75 to $5.50

The more expensive neckwear in broken lots—some soiled.

Main Floor—Front

Fibre Scarfs at 69c

Formerly $1.59 to $1.95

Knitted fibre silk scarfs in quite a variety of stripes and solid colors.

Neckwear—Front

Boys' Suits at $7.75

Splendid value in all-wool suits, two pair knicker pants; well tailored and lined. Tweeds and navy blue serge. Sizes 6 to 16 (no sizes 8, 9 or 14).

Boys' Section—Main Floor

Wool Frocks

For Children

$7.50 and $8.50 Frocks, $5.69

For girls of 7 to 16—wool Jersey and wool crepe dresses, some combined with velvets. Attractive hand embroideries of wool or silk. Many pretty models in cocoa, tan, henna, brown, green.

$4.50 and $4.95 Frocks, $3.89

Sizes 6, 8, 10. Navy blue serges and wool Jerseys in copen, henna, brown, green. Trimmed in bands, fancy braids and embroideries.

Juvenile Section—Second Floor

Children's Sweaters

$4.50 and $5.00 Values, $2.95

A very large assortment of quite beautiful designs and color combinations. Mostly coat types with turn-up collars, pockets, belts.

Juvenile Section—Second Floor

Smart New Hats

One Day Only

At $9.85

Every hat in stock up to $15.00—none held back. Offering choice of many smart models in the newest of the fall modes.

Millinery—Second Floor

Glove Values

$1.95 Gloves, 95c

16-button chamoisette gloves, best quality, pique seams, embroidered backs. Oak, sand, brown, grey, mode.

$1.25 Gloves, 69c

Best quality 2-clasp chamoisette gloves with wrist strap, embroidered backs. Grey, oak, sand, putty, covert.

Kid Gloves, $1.69

Formerly $2.75, $3.00, $3.50

2-clasp real kid gloves, embroidered backs. Black and white, white and black, brown, tan, grey.

Main Aisle

Ribbon Specials

6c to 17½c yd.

Formerly 12½c to 35c

Trousseau wash ribbons, No. 1 to No. 5, in pink only

At 5c to 27½c yd.

Regularly 10c to 55c—light blue satin ribbons, widths 1½ to 5.

Sash Ribbons, 95c

Formerly $2.00 to $3.50 Yd.

6 to 10-inch widths of all the light shades, Persian stripes, satins, moire, taffeta, for sashes, trimmings and fancy work.

Some Splendid

Fur Values

$49.50 Scarfs, $27.50

Fox chokers in black, brown, grey—pretty lustrous furs in soft, thick pelts.

$89 50 Scarfs, $57.50

White dyed fox in blue, beige, platinum—beautiful full pelts of lovely, lustrous fur.

Russian Sables

Two-skin Russian sables—rare furs at a very rare price for one day.
$350 and $400 Scarfs at...........$198.50

Rare Opportunity in

Ready-to-Wear

French Model Gowns

For Street—Afternoon—Evening

An importation of distinctive Paris gowns revealing the exquisite technic of design and finish of which the French couturieres are masters. Featuring the correct straight silhouette varied in ways that only the French touch could give. The models are elaborately beaded on crepes, metallic laces and velvets.

Shown in black, navy, jade, coral, orchid, peach, apricot, white and gold and other exquisite shades. Also browns in street costumes. Models for the miss of 16 and sizes 36 to 44.

$69.50 to $89.50 Models

Opportunity Price, $39.75

Second Floor

Fall Coats

One Day Only

Priced at $22.00

Coats for the school or college girl and matron—swagger sports styles and coats for general wear, in suede velours, chinchilla, "Downywool," shaggona, and other popular fabrics. Browns, penny, oxblood, saddle, malay, greens, tans. Most models with self collars. All sizes from 14 to 42.

Second Floor

These Dresses, $18.75

Notable One-Day Offerings

For the college miss or the young matron. Smart fall frocks in sport flannels, plaids, polo stripes. Also twills and charmeens, hair line stripes. Wide range of colors and models, very plainly tailored or elaborately embroidered.
Silk dresses of faille, bengaline, satins, crepes, crepe de chine, models tailored or quite dressy.

Second Floor

Dresses, $12.75 & $15.75

Special One-Day Values

A varied group of wool Jerseys in all colors. Smartly leather and buckle-trimmed models for college girls, beautifully tailored, tucked models for women up to size 46. Flannels in solid shades, both high and dark—very trimly tailored slender-line models.

Second Floor

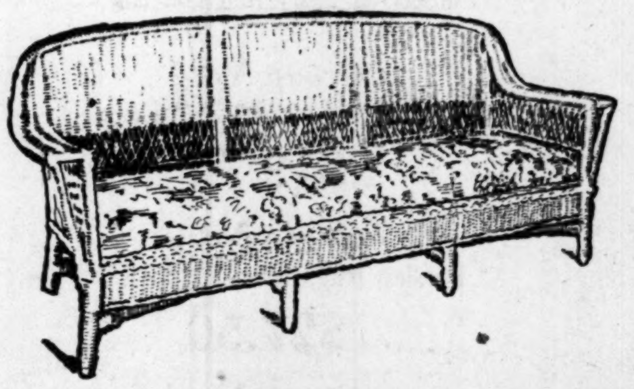

Living Room Suite

Chair, rocker, and sofa as pictured, of substantial fibre furniture in antique green gold or sepia. Attractively covered in flowered cretonne. 6-foot sofa with full spring seats.

The Set, $56.75

Fourth Floor

Misses' Coats at $24.95

Formerly $29.50 and $35.00

Splendid sports, knock-about, and school coats—all new fall models, mostly with fur collars. Softly warm pile fabrics, bold plaids, and novelty woolens.

Juvenile Section—Second Floor

Misses' Dresses

At $14.95

Specially priced for Opportunity Day. Satins, crepes, wool crepes, twills and charmeens. Slender one-piece frocks and tunic effects in every popular shade and attractive two-tone and two-fabric combination.

Junior Coats

$9.95 and $14.95

Quite remarkable values in new fall coats for 7 to 14. Newest fabrics and colors. Some fur-trimmed.

Juvenile Section—Second Floor

Corduroy Robes at $2.69

By far the lowest price we've ever seen on corduroy robes. The quality is good, standard grade. All the attractive shades.

Second Floor

Sweater Sets

$2 95 and $3.95 Sets, $1.95

Sets of Sweater, Cap and Bootees in white with pink or blue trim.

$5.95 Sets, $3.95

Sets of Cap, Sweater and Leggins or bootees. White, exquisitely embroidered in pink or blue or solid shades of light blue, tan, pink, red.

Infants' Section—Second Floor

Infants' Wear

50c Dresses, Gowns, 29c

Machine-made dresses of batiste with tucks and lace. White outing gowns with shell-stitch collar and cuffs.

$2.95 Sweaters, $1.49

Fine wool sweaters in very attractive fancy knitted designs of white or pink.

Infants' Section—Second Floor

Union Suits, 49c

For Women

Knitted cotton union suits, white or flesh color, open or closed models. Shoulders built-up or bodice type.

Second Floor

Clearance of Knit

Silk Underwear

$2.95 Garments, 95c

Camisoles, vests, brassieres—a small lot odds and ends priced extremely low for clearance.

$3.95 Garments, $1.95

Bloomers and step-ins—another small lot for quick clearance.

$4 95 and $6 95 Garments at $2.95 and $3.95

A small lot of fine teddies and union suits.

Second Floor

Corset Clearance

$1.00 to $6.00

Formerly $2.00 to $12.00—silk broche, and plain coutil and some elastic girdles. Front or back lace models, not all sizes in each model. Some are soiled from showing. Many splendid values.

Second Floor

Seasonable Opportunity
500 Pairs Women's

Oxfords—Strap Slippers

$6.95 Pair

Regularly $10.00 and $12.50

Goodyear welt oxfords and slippers with low and military heels. Brown, tan, patent leather. Excellent for fall and winter wear. Splendid and serviceable walking shoes.

Main Floor—Rear

Silk Dresses

$12.75

Satin and crepes in plain, lace trimmed and embroidered models. Black, navy, brown, cocoa. Many splendid values here—regularly much higher, of course.

Second Floor

These Skirts at $3.75

Were Originally $15.00

Small lot separate skirts—mostly pleated silks and flannels. Dark shades and some high colors.

Second Floor

Silk Teddies at $2.69

Crepe de chine of fine, heavy grade in green, maize, blue, flesh, white, orchid. Models beautifully tailored. Extraordinary value.

Second Floor

Sweater Clearance

Extreme Reductions

Wool sweaters in great variety of models, colors and combinations. Slipover, cricket and Tuxedo types.

$2.95 to $17.50 Sweaters Reduced, $1.59 to $7.95

Silk Sweaters

Very handsome silk sweaters are included—many styles and colors. $25.00 to $35.00—all at $12.95.

Second Floor

Brassieres, 95c

Most exceptional value—two models in the popular long brassiere, of silk striped materials, one with narrow lace edge.

Corset-Brassieres, 98c

Splendid value in this clearance price on some very substantial discontinued models.

Second Floor

Gowns, Teddies Of Windsor Crepe at 79c

Gowns figured or plain crepe, round, square, V-necks. Teddies, plain flesh or white, neatly tailored and stitched or shirred. Very low price for such nice quality.

Second Floor

Unsurpassed Rug and Drapery "Opportunities" Here

Today, another "Real Opportunity Day" in Chamberlin - Johnson - DuBose Co.'s Rug and Drapery department, and these are rare opportunities, indeed. They didn't just happen—we went thru our immense stocks of the choicest of merchandise and marked the prices especially low for this very day—a day that will bring savings to thousands of customers. So we invite you to come—take this page and check the items you wish to see and bring the list along with you—this will make your shopping easier.—Included among these opportunities are: Drapes, Curtains, Oriental and Domestic Rugs. Prices are so low it will pay you to lay in a supply for future needs.

All Purchases Charged on "Opportunity Day" Will Appear on October Statement--Due November First

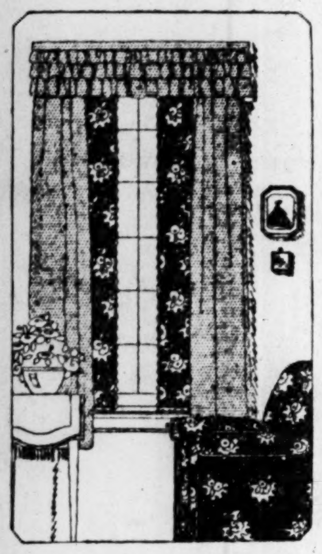

Drapery Silks 1/2 Price

For Opportunity Day

We find that we've about 1,500 yards of high-grade drapery silk on hand—and that's too much—so we've decided to offer this lot for Opportunity Day at half price. Plain and figured, in all colors. Original prices range from $3.00 to $6.00 yard—today at half price.

Others Priced as Follows:

$3.00 Drapery Silks.. **$2.70 yd.**
$3.50 Drapery Silks.. **$3.15 yd.**
$3.75 Drapery Silks.. **$3.37 yd.**
$4.00 Drapery Silks.. **$3.60 yd.**
$4.50 Drapery Silks.. **$4.05 yd.**
$4.75 Drapery Silks.. **$4.28 yd.**
$5.00 Drapery Silks.. **$4.50 yd.**
$5.50 Drapery Silks.. **$4.95 yd.**
$6.00 Drapery Silks.. **$5.40 yd.**

Sample Cretonnes

About 200 sample lengths of Cretonnes, about 2 1-2 yards long, values up to $6.25. Special for Opportunity Day at **$1.50**

All sales must be considered final. No C. O. D.'s, no approvals, no credits or refunds will be made on above items.

Sofa Pillows SPECIAL

About 40 pretty cretonne and silk-covered, oval, round and square sofa pillows. Special at one-third savings for Opportunity Day only.

Tapestry Panels SPECIAL

About 30 Tapestry Panels in very beautiful subjects; sizes range from the sofa pillow top to a large panel. Special for Opportunity Day only, at a saving of 25%.

ALL GRASS RUGS AT 33 1/3% SAVINGS

For Opportunity Day

By taking a quantity from one of the leading Grass Rug manufacturers of the country, we received a special discount of 33 1-3% on the entire lot—these new Grass Rugs, beautiful patterns, we offer you at the following prices:

9x12	**$13.95**
8x10	**$11.50**
6x9	**$7.50**
4 1/2x7 1/2	**$5.25**
3x6	**$2.95**
27"x54"	**$1.65**

Ruffled Curtains Reduced

For Opportunity Day

Three special lots of very fine Ruffled Curtains in many pretty, neat patterns—in just the materials you want to give those windows of yours that quiet, dressed-up appearance—at prices especially low for Opportunity Day.

Good quality Dotted Marquisette Ruffled Curtains with tie-backs, 2 1-2 yards long, regular $3.50 values, special at **$2.29**

Plain Voile Curtains with Rose, Blue and Mulberry ruffles and tie-backs. Regular $3.75 for **$2.75**

New Dotted Marquisette Ruffled Curtains, with embroidered edges of rose, gold, blue and mulberry; regular $4.50 values, special at **$3.39**

Rugs Beautiful

Wonderful Values in Domestic Rugs for Opportunity Day

A prominent rug manufacturer, being overstocked, made a very special concession on a quantity of high grade Domestic Rugs—it was our good luck, so we bought them—and now we are happy—because we can offer them to you on this Opportunity Day at the same price concessions which we enjoyed.

Extra Quality Axminster Rugs

For Opportunity Day

9x12 Seamless Axminster Rugs, $61.50 values, to go at..................... **$54.50**

8.3x10.6 Seamless Axminster Rugs, $57.50 quality, to go at..................... **$50.00**

9x12 extra fine quality seamed Axminster rugs, $53.50 values. Special Opportunity Day, only **$39.75**

8.3x10.6 seamed Axminster rugs, $50 values (same quality as above). Special for Opportunity Day, only **$37.50**

6x9 Axminster Rugs, seamed and seamless, reg. $35 values. Special for Opportunity Day, only **$25.00**

About 60 table runners, made of short lengths of beautiful damask and silks, combined with velour and gold gloon. Special for Opportunity Day at savings of.... **25%**

Utility All-Wool Rugs

6x9 rugs, regular $21.75 values. Special Opportunity Day.................. **$16.50**

8x10 rugs, regular $30.00 values. Special Opportunity Day.................. **$22.50**

9x12 rugs, regular $36.00 values. Special Opportunity Day.................. **$27.00**

High Grade Wilton Rugs

9x12 size, regular price $137.50—Sale price.................. **$119.50**

8.3x10.6 size, regular price $126.50—Sale price.................. **$115.00**

6x9 size, regular price $87.50—Sale price.................. **$75.00**

3x6 size, regular price $23.75—Sale price.................. **$19.75**

27x54 inches, regular price $14.75—Sale price.................. **$11.75**

It is astonishing what few well-chosen Oriental Rugs can do in transforming otherwise prosaic rooms into charmingly artistic ones.

For instance, three or four small Oriental Rugs will take care of a fairly large space at less expense than would be required for one domestic rug—think of it—and they're so convenient to lay aside when the young people wish to dance.

Very effective results also are being achieved with small Oriental Rugs thrown about on one-tone carpets. They are displayed under four convenient groups—

Group No. 1
14 Persian Rugs, sizes up to $5^{\cdot 6}$x$3^{\cdot 1}$—
$19.75

Group No. 2
32 Persian Rugs, sizes up to $5^{\cdot 0}$x$3^{\cdot 6}$—
$27.50

Group No. 3
56 Persian Rugs, sizes up to $6^{\cdot 4}$x$3^{\cdot 1}$—
$33.75

Group No. 4
20 Persian Rugs, sizes up to $7^{\cdot 3}$x$3^{\cdot 5}$—
$42.50

Rugs Beautiful

Matchless Values in Very Fine Oriental Rugs

1 Goravan, 12-5x9-4, $350.00 rug, now **$275.00**
1 Arak, 12x9, rose, blue, tan, $352.50 rug, now..................**$275.00**
1 Arak, 11-6x9-2, rose, blue, tan, $345.00 rug, now..............**$275.00**
1 Arak, 12x9, red and blue, $385.00 rug, now **$275.00**
1 Arak, 12-4x8-9, mulberry, blue, tan, $375.00 rug, now..........**$275.00**
1 Arak, 12-1x8-11, rose, dark blue, $335.00 rug, now **$275.00**
1 Arak, 12-1x9-7, red, blue and tan, $415.00 rug, now............**$275.00**
1 Arak, 11-6x9-8, rose, dark blue, gold, $335.00 rug, now **$275.00**
1 Arak, 12-4x8-10, red and blue, $350.00 rug, now................**$275.00**
1 Goravan, 12-2x9-8, blue and mulberry, $335.00 rug, now.........**$275.00**
1 Arak, 11-7x9-2, red, blue and green, $350.00 rug, now..........**$275.00**
1 Arak, 12-5x9, red and blue, $350.00 rug, now...................**$275.00**
1 Arak, 12-6x9-6, red, blue, green, tan, $365.00 rug, now........**$275.00**
1 Arak, 12-1x10-8, mulberry, blue, tan, $425.00 rug, now.........**$275.00**
1 O. C. M., 11-9x8-11, old blue, dark blue, rose, $385.00 rug, now.**$275.00**
1 Arak, 13-1x9, red, blue, gold, $427.00 rug, now **$275.00**
1 Arak, 12-2x9-3, old blue, red, gold, $350.00 rug, now..........**$275.00**
1 Arak, 12-8x9-4, gold, blue, red, $365.00 rug, now..............**$275.00**
1 Arak, 12-2x9-4, rose, blue, $350.00 rug, now...................**$275.00**
1 Arak, 12-6x9, red, blue, green, $350.00 rug, now...............**$275.00**
1 O. C. M., 10-8x8-9, old blue, dark blue and tan, $350.00 rug, now **$275.00**
1 Arak, 18-4x11, mulberry, blue and gold, $950.00 rug, now.......**$575.00**
1 Chinese, 12x9 rug, now...**$150.00**
1 Arak, 12-11x9 rug, now..**$225.00**
2 Chinese, 12x9 rug, now...**$225.00**

Mongolian Quality Carved Chinese Rugs

12x9 Chinese rugs, now.................................**$285.00**
10x8 Chinese rugs, now.................................**$208.00**
9x6 Chinese rugs, now..................................**$157.50**
8x5 Chinese rugs, now..................................**$110.00**
7x4 Chinese rugs, now..................................**$ 75.00**
6x3 Chinese rugs, now...................**$37.50 to $ 55.00**
5x3 Chinese rugs, now...................**$37.50 to $ 45.00**
4x2 Chinese rugs, now..................................**$ 19.75**

EXTRA SPECIAL—37 Antique Persian Rugs, sizes up to 7x4, should sell at $65.00 and $75.00; Opportunity Day, for..................**$39.75**

ORIENTAL RUG REPAIRING—We take pleasure to announce to our patrons of our securing expert native rug repairers, who will be glad to call on you and furnish advice and estimate; free of charge.

Many Lovely Parties To Honor Several Charming Brides-Elect

Three buffet suppers for as many charming brides-elect will be the outstanding social events of this evening, when Mr. and Mrs. James A. Perry will honor the Perry-Ammonds wedding party. Following the rehearsal, Dr. and Mrs. W. E. Barber will compliment the Holditch-Willingham wedding party, and Miss Martha Boynton will be hostess to the Horine-Van Valkenburg wedding party.

Bidding farewell to Dr. and Mrs. C. B. Wilmer was the large reception given last evening at "Wingfield," the home of Mr. and Mrs. John Marshall Slaton, on Peachtree road.

Members of the St. Luke's guild, the Woman's auxiliary and the Girls' Friendly society were hostesses of this lovely occasion. The vestrymen and their wives assisted in receiving and entertaining.

The home was beautifully decorated with a profusion of early fall flowers. In the dining room the table was overlaid with an exquisite cloth and held as a central decoration a basket gracefully arranged with asters, dahlias and roses in the shades of pink, and lavender and white tapers burned in silver candle holders. Coffee was served in the library from a handsome silver service.

Mr. and Mrs. Slaton and Dr. and Mrs. Wilmer received the guests in a most informal and hospitable way.

Bridge Tea.

Mrs. Herbert Porter will entertain informally at a bridge-tea Thursday at her home on Park drive. Eight guests have been invited.

Peachtree Garden Club.

The members of the Peachtree Garden club met Monday afternoon at Woodville, the home of Mrs. Robert C. Alston, on Andrews drive.

Mrs. John W. Grant made an interesting and helpful talk on "What to Do in the Garden Now." Mrs. Albert Howell read an article from "House and Garden" by Richardson Wright, editor of that widely-read magazine.

Mrs. Edwin Johnson gave a talk concerning "The Garden and the Orchid Hothouses" that she saw this summer on a visit to Magnolia, Mass.

In the absence of Mrs. Phinizy Calhoun, president of the club, Mrs. John W. Grant, second vice president, presided at the meeting.

After the business session tea was served from an elegantly appointed table covered with a lace cloth and graced in the center by a silver basket filled with dahlias.

The members of the Peachtree Garden club include a group of young Atlanta matrons who are prominent in society and interested in horticulture.

The officers of the club are Mrs. Phinizy Calhoun, president; Mrs. William P. Hill, first vice president; Mrs. John Grant, second vice president; Miss Nellie Hightower, treasurer, and Mrs. C. C. Case, corresponding secretary.

Miss Spain Gives Tea.

Miss Helen Knox Spain entertained at tea on Saturday afternoon in her apartment in the Belvidare, on West Peachtree street, in compliment to Edward Tomlinson, who left Sunday for Canada, where he will lecture on "The Defense of Civilization." His lectures on "Immigration" throughout the mid-western states last year attracted wide attention, and he has been asked to write the foreword of a book on the immigration question which is soon to be published.

The guests included Miss Cora Paxon Stewart, Mr. and Mrs. Enrico Leide and Mr. and Mrs. McCord Roberts.

Mrs. Beiter Entertains.

Mrs. Theo W. Beiter was hostess at her home on Hill street recently to the Merry Needle club.

Mrs. Beiter received her guests wearing a charming blue Georgette frock. She was assisted in entertaining by her mother, Mrs. M. A. Beiter, who wore a handsome gown of black satin.

The occasion was in honor of one of the club members birthday, Mrs. A. E. Coley. The club surprised her with a pretty gift in honor of the day.

The hostess served a dainty luncheon with a blue-bird motif effectively and beautifully carried out in every detail.

The guest list icluded Mrs. M. A. Beiter, Mrs. Theo W. Beiter, Mrs. W. H. Chambers, Mrs. C. E Cameron, Mrs A. E. Coley, Mrs. E. L. Gifford, Mrs. M. M. Dodd, Mrs. F. F. Brooks and Mrs. Harry G. Greer

The next meeting of the club will be with Mrs. C. E. Cameron, 374 East Georgia avenue, on Wednesday, October 8.

Maccabee Dances.

Among the social events planned by the Atlanta Maccabees for the winter season, a series of dances is announced by the board of control. Sam Chomsky, chairman of the committee, has completed arrangements for a dance every Tuesday evening at the Maccabee temple, 217 1-2 Peachtree street, and the public is invited to attend.

In preparation for the special meet here Thanksgiving evening of the lodge, several novelties have been installed and improvements made, that will make these uptodate dances in every way. The Dick Tope orchestra has been engaged for the season.

Other members of the board are, R. E. Leatherman, Dr. H. W. Bowden, M. D. Gleason, J. Spier, Max Jacobs, J. N. Burnett, J. Rosendorf, Charles Green and Sam Jenkins.

O. B. X. Sorority.

The O. B. X. sorority, of Washington seminary, was entertained Monday afternoon by Miss Catherine McFarlin at her home in Fifth street. Following the business meeting a social hour was enjoyed.

Officers of this organization include Miss Elizabeth Palmour, president; Miss Bessie White, vice president; Miss Marion Couch, secretary; and Miss Katherine Howard, treasurer.

Mrs. Jordan to Entertain.

Mrs. Samuel Winn Jordan will entertain Tuesday afternoon at a bridge tea at her home on East Ninth street in compliment to Mrs. Cliff Hatcher, who will leave October 4, to make her home in Richmond, Va.

Theose invited are: Miss Belle Brady, Miss Lucile Elliott, Miss Nellie Mae Bowen, Miss Ellen Donnelly, Mrs. Carl Taylor, Mrs. Gerald Van Keppel, Mrs. Tom Cheves, Mrs. Lawrence O'Neill, Mrs. L. G. Atkinson, Mrs. Albert Cunningham, Mrs. Bennett Martin, Mrs. McClellan, Mrs. Fred Hubbell, Mrs. George Coyle, Mrs. Allen Young, Mrs. John Watts, Mrs. James Cheves, Mrs. J. D. Brady and Mrs. Bernard Kane.

Bride-Elect Honored.

Miss Carrie Lillian Ray, whose marriage to William Clifford Aycock will take place in the near future, was the guest of honor at a shower given Saturday afternoon by Mrs. R. Roy Collier, at her home on Holderness street.

Yellow dahlias, gladioli and marigolds were effectively used to decorate the rooms in which the guests assembled. The table in the dining room from which orange punch was served was covered with a handsome lace cloth. A silver basket of yellow blossoms formed the central decoration.

Mrs. Collier was assisted in entertaining by her sisters, Mrs. W. H. Garrard and Mrs. S. W. Haines.

Twenty-five friends of the hostess were present.

Luncheons Served.

The management of the Capital City club announces that through the football season the club will serve a specially-prepared luncheon from 12 to 2:30 o'clock. Reservation will insure prompt service.

East Lake Dance.

A number of club members and out-of-town guests assembled at the dinner-dance Saturday evening at East Lake Country club.

Mr. and Mrs. J. W. Ware had as their guests Miss Mabel Cochran, Mrs. Ruth Clark, Julian O'Donnell and Evan McConnell, Mr. and Mrs. J. B. Dismond entertained Joe Gleason, of New Orleans, La. Mr. and Mrs. Martin Nichol's party included Miss Katherine Laird and Dr. Frank Hand.

A congenial party dining together were Misses Venice Mayson, Hattie Ruth Cannon, Estelle Lindsey, Margaret Ransom, Archie Gann, Carrol Griffin, Milton Hall, D. B. Ozborn, Tom Brewerton and J. L. Harrison. Steve Hartney entertained Miss Maude Zoder, Martha Butterworth, Mrs. Barbara Weeks, Keith Conway and E. C. Channell.

Miss Woolf Is Hostess.

Miss Ethel Woolf entertained her bridge club at luncheon at Curry Tiffin Keidei Saturday. Her guests were Misses Caroline Larendon, Ida Melson, Emma Gregg, A. M. Cristie, Augusta Barnes, Mary L. Hill and Catherine Parker.

Final Concert Dinner.

The final Sunday concert-dinner of the summer season at the Atlanta-Biltmore was attended by many prominent Atlantans and visitors. Beginning next Sunday evening, with a special concert-dinner, the new fall and winter series will be inaugurated, the musical program to be rendered every Sunday evening during the season.

Among those present were Dr. and Mrs. E. Bates Block and Mrs. M. P. Broughton, of Madison; Mrs. J. C. Bush, Jr., and Curtis and William Bush, of Mobile, Ala.; Dr. E. G. Ballenger, Miss Lowry Porter, Allan Taylor, P. T. Patterson, W. L. Reilly, Marshall Head, of Baltimore; Mr. and Mrs. F. M. Kaufman, M. A. Kellar, of New York city; Mrs. J. T. Daley, John Hardisty, Colonel and Mrs. M. Grey Zalinski, Eugene Kelly, of Chicago; Mr. and Mrs. Orme Campbell, A. J. Orme, Mr. and Mrs. Edwin Johnson, Mr. and Mrs. E. H. Inman, Austell Thornton, Jesse Draper, Mr. and Mrs. Wilkins Cagle, Mr. and Mrs. Marion Harper, Mr. and Mrs. deSales Harrison, Miss Emmie Nixon, Mr. and Mrs. G. E. Strupper, Jr., Mr. and Mrs. G. E. Strupper, Sr., of Columbus, and Mrs. Fred Stone Barr and others.

Campfire Party.

Miss Mary Louise Wilson, a bride-elect, was complimented at a luncheon Mon[illegible] given by "The Council of Girls."

Miss Helen Bagley assisted in entertaining.

The guests included Misses Wilson, Teresa Atkinson, Mary Zachery, Betty Comer, Gertrude Babcock, Sara Cousins, Katherine Lynch, Grace Hancock, Geraldine Scoggins, Jane Carnack, Katherine Martin, Ruth Edison and Helen Bagley.

Beautiful Sponsors for Football Game

Photograph by Wesley Hirshburg.

Miss Margaret Middleton, left, and Miss Martha Bell, two beautiful Atlanta girls who have been selected sponsors for the Virginia Military institute when the football team of that institution plays the Georgia School of Technology at Grant field on Saturday, October 4. Miss Middleton and Miss Bell have attended two commencements at V. M. I., where they were very popular.

Welcome Home Dinner.

A delightful welcome-home was given Mr. and Mrs. Robert Adger Smythe, recently returned from Europe, at the dinner given Sunday in their honor by Mr. and Mrs. Robert Cotton Alston at "Woodville."

Covers were placed for Mr. and Mrs. Alston, Mr. and Mrs. Smythe, Mr. and Mrs. Milton Dargan, Sr., and Mr. and Mrs. W. W. Memminger.

Ruth Draper Coming.

Ruth Draper, whom Percy Hammond, in the New York Tribune, has called "the best actress in the world," will be heard at the Woman's club auditorium Thursday evening, October 2, at 8:15 o'clock, in original character sketches. Miss Draper, who is an American girl of family distinction, began her career as an entertainer some years ago for private clubs and in the drawing rooms of society. After having achieved great success at home, she ventured abroad, where her talents were quickly recognized, and for three seasons she was the vogue in London, appearing before the king and queen. In Paris and Madrid she was also eminently successful. On her return to her native country she delighted capacity houses at theaters in New York, also in Chicago, Boston, Philadelphia, Washington and Baltimore.

Miss Draper is the granddaughter of Charles A. Dana, famous in the journalistic world as the editor of the New York Sun, and she herself is the author of the various sketches presented by her. Without the aid of scenery or costumes, on an empty stage, she gives the effect of a room full of people, or turns a ballroom dress into rags with the quick twist of a shawl. This requires great power of dramatic portrayal as well as the faculty of enlisting the imagination of her audience.

Music Club Opening.

Ushering in the recital season, which promises to be a continuous round of artistic events for Atlanta music lovers, the first of the morning musicales of the Atlanta Music club will be given on Wednesday morning, October 1, at 10:30 o'clock in the ballroom of the Biltmore hotel.

Laurence Powell Everhart, pianist, and chairman for the morning, has arranged the program for the opening meeting. Assisting him will be Miss Hazel Wood, second piano; George F. Lindner, first violin; Harry Pomar, second violin; Charles Fry, viola; Jose Gasca, cello, and Earle Foretich, double bass.

Subscribing members of the club who were out of town or who for any reason have failed to call for their tickets during the season seat sale now on, have had their tickets reserved for them. They may be obtained by calling at the box office of the Cable Piano company. Miss Cliff Hatcher, the membership chairman, will be present at 10 o'clock to receive new applicants for membership. The yearly dues are $5. The price of single admission to the morning programs is 50 cents.

Miss Holditch Is Honor Guest at Evening Party

Miss Dorothy Holditch and John Bryan Willingham, whose wedding will be a social event of Thursday, October 2, were delightfully entertained at a bridge-supper last evening, given by Mr. and Mrs. Goodloe Yancey, Jr., at their home on Springdale road.

The home was beautifully decorated throughout with pink roses in artistic arrangement.

Bridge was played and at 11 o'clock supper was served from the individual tables.

The table, at which the bride-elect and groom-elect were placed, held as a central decoration a mound of pinks Over this exquisite centerpiece was an arch from which hung a dainty white bell. The ladies' places were marked by miniature brides, and small figures in the form of a groom marked the places of the men.

Little baskets in the shape of roses held the almonds and mints. Pink candles burned in silver candle holders.

Mr. and Mrs. C. J. Holditch assisted Mr. and Mrs. Yancey in entertaining.

Miss Holditch was a lovely figure wearing a gown of orchid-colored sequins fashioned over flesh chiffon.

Mrs. Holditch, the young bride-elect's mother, was gowned in black chiffon over gold cloth.

Mrs. Yancey wore a lovely gown of rose chiffon and silver, beautifully trimmed with ostrich.

Covers were laid at the bride-elect's table for Miss Holditch, Miss Laura Noott, Miss Inez Willingham, Miss Margaret Colbert, Mr. Willingham, Fred Willingham, Irving Willingham and Weyman Willingham.

The other guests were Mr. and Mrs. Ernest Holditch, Mr. and Mrs. Jack Clark, Mr. and Mrs. C. O. Culpepper, Mr. and Mrs. Sam Johnson, Mr. and Mrs. T. B. Peabody, Dr. and Mrs. W. E. Barber, Mrs. George Noott, of East Orange, N. J., grandmother of Miss Holditch; Mrs. Theodore Hand, Roy Sims, Bernard Willingham and Ernest Welborn.

Miss Margaret Colbert was hostess at a luncheon on Monday at the Capital City club in compliment to Miss Holditch.

Bolls-McCranie Wedding.

Albany, Ga., September 29.—An interesting event of Wednesday evening was the marriage of Miss Esther Bolls, of Albany, Ga., to June Alexander McCranie, of Leesburg, Fla., which took place at 9 o'clock at the Methodist parsonage. The ceremony was performed by Rev. J. N. Peacock, the bride's uncle, and was witnessed only by immediate relatives.

The bride was lovely in a gown of brown brocaded faille with matching accessories. As Miss Bolls, Mrs. McCranie is known and loved by a wide circle of friends in Albany, where she has made her home with her sister, Mrs. Tillman Jones, for some time. Mr. McCranie is formerly of Sparks, Ga., but is now engaged in business in Leesburg, Fla., and the couple left immediately after the ceremony for Leesburg, where they will make their home.

Harrington-Williamson.

Albany, Ga., September 29.—Mrs. W. J. Harrington announces the marriage of her daughter, Miss Mary Iona Harrington, to William McKinley Williamson, son of Mrs. J. F. Williamson, of Allenhurst, Ga.

After the ceremony Mr. and Mrs. Williamson left for Atlanta, where they will reside. The bride is a popular and beautiful young woman and has a host of friends, who will be interested to learn of her marriage.

Mr. Williamson has been in Albany for some time and is connected with the W. C. Holman Motor company.

Physioc-Spellman.

Americus, Ga., September 29.—Mr. and Mrs. Otis M. Physioc, of Americus, announce the marriage of their daughter, Jessica Juanita, to James Edward Spellman Tuesday, September 23, in Cincinnati, Ohio.

Spindler-Geffcken.

Mr. and Mrs. John W. Robinson announce the marriage of their daughter, Mrs. Elizabeth Spindler, to Dr. Gordon Geffcken, the marriage having been solemnized at All Saints' church, Sunday morning, September 28, at 10 o'clock, Dr. W. W. Memminger officiating. Only the immediate family and a few close friends were present.

The bride was becomingly gowned in gray charmeen with hat to match. She wore a corsage of pink roses and valley lilies.

After a short wedding trip Dr. and Mrs. Geffcken will be at home at No. 3 Park Lane, Ansley Park.

Wood-Gillespie.

Miss Emma Wood, of Shreveport, La., formerly of Scarboro, Ga., was married at the home of her sister, Mrs. T. W. Burson, at Texarkana, Texas, September 28, to J. Harry Gillespie. After a short wedding trip Mr. and Mrs. Gillespie will be at home in their new bungalow at 1054 Wilkerson street in Shreveport, La.

Carter-Murray.

Announcement is made by Mr. and Mrs. Charles La Fayette Carter, of 10 Kennesaw avenue, of the marriage of their daughter, Ruth, to Stuart P. Murray, which was solemnized in Opelika, Ala.

Savannah Weddings.

Savannah, Ga., September 29.—(Special.)—Invitations have been issued by Mr. and Mrs. Thomas James McEllinn, Sr., to the marriage of their daughter, Margaret Genevieve, to Adolphus Newton Manucy on Tuesday evening, October 7, at the home of the bride's aunt, Miss Mary C. Judge. Many pre-nuptial parties are planned for the bride during the next week.

The marriage of Miss Lescie Elizabeth Bourne, daughter of Mr. and Mrs. F. R. Bourne, will take place on Thursday evening, October 9, to James Edward McAleer, the Rev. B. E. Whittington, pastor of Grace church, to officiate. The ceremony will be performed at the home of the bride's parents.

An interesting wedding of this week will be on Thursday afternoon, October 2, at 5 o'clock at the Sacred Heart church, when Miss Mary Frances Conley, daughter of Mrs. Nellie Kennedy Conley, becomes the bride of Eugene Clarence Prendergast. A reception will follow the marriage. A number of pretty parties are being given in honor of the bride.

A noon wedding on Thursday, September 30, is of unusual interest to many, when Miss Ethel Amelia Solterie, daughter of Mr. and Mrs. F. D. Solterie, and William H. Morgan will be united in marriage at the Sacred Heart church, the Rev. Father Maurice, O. S. B., officiating. A reception will follow the ceremony.

Label the Screens.

It might be well to put a small label on each screen before packing it away, on which is written the room and window in which it belongs. Marks can easily be washed off when the screen is cleaned in the spring and much fruitless time wasted in fitting will be avoided.

Trouble with Mayonnaise.

Salt added will sometimes hold together dubious mayonnaise.

Frequently in making mayonnaise too little egg yolk is used for the amount of oil.

If, when nearly all the oil has been added, it begins to separate a bit, add the vinegar and stir thoroughly. It will ofttimes straighten out and the rest of the oil can be added without worry.

Engagement and Wedding Rings
Latham & Atkinson
47 Whitehall

Radiant Home Heater
With Force Draft Construction
The Radiant Home burns the cheapest grades of soft coal, nut or slack, with equal combustion.
Note the Specifications of the RADIANT HOME HEATER
Pocket Cement Joints.
Force Draft Registers that actually burn the gases in the coal. This may be proven by the invisible smoke coming out of the top of your chimney.
Fire Pot guaranteed five years from date of purchase.
The first coat of stove polish lasts practically the entire season.
Side Registers for taking in cold air and heating same, exactly like a furnace.
During This Sale
$5.00 Places a Radiant Home Heater in Your Home.
Hightower Hdw. Co.
100 Whitehall St.

Stewart
GOOD SHOES FOR EVERYBODY
FRED S. STEWART CO.
ATLANTA, GA.
Styles That Cannot Be Duplicated Elsewhere--Quality That Is Up to Our Usual High Standard
Miss "Lucy Cobb"

$10
With French toe and baby Spanish heel in Patent or Tan Russia.
Miss "Brenau"

$10
With French toe and block heel in Patent Colt.
Miss "Wesleyan"

$10
With French toe and baby Spanish heel in Patent or Tan Russia.
Miss "Agnes Scott"

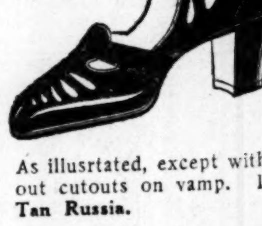

$9
As illusrtated, except without cutouts on vamp. In Tan Russia.

"Arch Rest" oxfords in Brown Kid, $10 — Black Kid, $10 — Black Suede, $10.

"Arch Rest" on carmen pattern in Black Kid at $9.50 — Black Suede at $10.

"Arch Rest" two-strap in Brown Kid, trimmed with Brown Suede.......... $10
No. 2200
Holeproof Stockings
in Black and every desirable shoe shade—
$1.85 Pr.

The Newest Fashions Favored by Paris Are Priced Lowest by Frohsin's

Fall and Winter Coats that are new in fabric, fashion and fur. Rich flat-surfaced fabrics, straight and slim of line, luxuriously fur-trimmed. A remarkable collection. 59.75 to 239.75
New Ensemble Costume Suits combine the fashion of coats, the fashion of dresses and the fashion of suits. It is triply smart, for it is different and distinctive. 49.75 to 198.75

New Dresses for every occasion. Beautifully brocaded and beaded chiffons for dance, dinner and evening wear. New tunic frocks, new coat dresses and straightline models in Bengalines, Satins, Crepes and Twills for afternoon and street wear. Smartly trimmed with furs, touches of lace and beautiful embroideries. Here you will find all that is new and original at our always moderate prices. 29.75 to 98.75
Frohsin's
Correct Dress for Women
50 WHITEHALL

Emory Woman's Club Changes Place of Meeting Today

The Emory Woman's club will meet at 3 o'clock this afternoon, at the home of Mrs. Goodrich White instead of Mrs. Jack's, as announced in Sunday's paper.

Brenau Colony Meets.

The Brenau Colony of Atlanta held its regular quarterly meeting Monday afternoon in the salon of the Capital City club. Mrs. Omar F. Elder, president, presided, and important matters of business were brought before the club, among which was the report of the ways and means committee.

Mrs. William Owens, president of the general alumnae of Brenau college-conservatory, was chairman of the program, and a delightful group of numbers was rendered by local artists.

Leonard White, who for the past two years has had great success in the studio of Mrs. Carter-Waddell in New York and whose artistic work at the Howard theater last summer caused much favorable comment, rendered an eccentric feature dance, "Nola," in costume, assisted by Franziska Mueller.

Little Marguerite Taylor, the five-year-old daughter of Mr. and Mrs. Ike Taylor was the pianist of the occasion. Her two Bach preludes and Beethoven's minuet were rendered charmingly.

Assisting Mrs. Owens were the members of her group of the colony membership.

After the business meeting and program, tea was served during the social hour. Thirty-five members were present.

Rebekah Lodge Meets.

All members of Atlanta Rebekah Lodge, No. 62, I. O. O. F., are requested to be present on Thursday night, October 2, at 7:30 o'clock, 410 Hemphill avenue. The meeting is of importance.

W. C. T. U. Elects Officers.

The East Point W. C. T. U. met Thursday at the home of Mrs. E. G. Clinkscales. Devotional exercises were led by Mrs. J. A. Crumbly, after which the following officers were elected for the ensuing year: President, Mrs. J. M. DeFoor; vice presidents were elected from the following churches: Church Street Methodist, Mrs. R. L. Branton; Presbyterian, Mrs. A. M. Hambrick; Baptist, Mrs. E. G. Clinkscales; Christian, Mrs. O. R. Steele; recording secretary, Mrs. R. E. Boyle; corresponding secretary, Mrs. S. L. Rivers; treasurer, Mrs. R. B. Callahan; leader of Young People's Band, Mrs. E. G. Nabell.

A rising vote of thanks was given Mrs. E. G. Clinkscales, retiring president, for her faithful and efficient leadership during the past year.

At conclusion light refreshments were served.

East Point P. T.-A.

Mrs. W. R. McKibben, president of the East Point Harris Street P. T.-A., called all the chairmen and committees together Thursday afternoon, and discussed and outlined the work for the year. The association will meet in regular business session Thursday afternoon, October 2, directly after the school hour.

Truth Center Meeting.

The regular meeting of the Atlanta Truth Center will be held Wednesday morning at the Biltmore hotel, rooms 7 and 8, on the mezzanine floor, at 11 o'clock. The evening class will be held at the First Congregational church at 6 o'clock Wednesday evening. Mrs. A. W. Harrington will lead the meetings and a cordial invitation is extended to all who wish to attend.

Modern Topics Club.

The Modern Topics club will meet Wednesday morning at 10:30 o'clock with Mrs. F. W. Hadley, 87 Gordon street. Mrs. T. D. Body will give the reading for the morning.

HOUSEHOLD SUGGESTIONS

In the Preserving Kettle.

Before making jam, preserves, marmalades, etc., butter the bottom of the preserving kettle. There will be less danger of burning or boiling over if this is done.

Wash Before Using.

Oranges and lemons should be scrubbed with a vegetable brush before using. The fruit has been handled by doubtful hands and has gathered many microbes before it has reached us.

POEMS THAT LIVE

PRAISE.

Dear, they are praising your beauty,
The grass and the sky:
The sky in a silence of wonder,
The grass in a sigh.

I too would sing for your praising,
Dearest, had I
Speech as the whispering grass,
Or the silent sky.

These have an art for the praising
Beauty so high.
Sweet, you are praised in a silence,
Sung in a sigh.

—Seumas O'Sullivan.

Help Always Given Club Work Proves Index to Marked Talent

Photograph by Mathewson & Price, Staff Photographers.

Mrs. H. G. Carnes, a leader in club and business life, who was accorded special honors at a recent national insurance convention.

BY MRS. McCORD ROBERTS.

"Organized women are not conscious of their power," declares one highly organized writer, who forthwith steps more heavily on this unconsciousness than would seem possible in one whose slenderness is as pronounced as Ida Clyde Clarke's. But for an illustration of this unconsciousness, and for a further example of sequence between well-doing and good results, Mrs. H. G. Carnes, of Atlanta, should be picked out by the spot light.

Recently, Mrs. Carnes had the honor of being selected as the only woman speaker at the national convention of the Fidelity Mutual Insurance company, held at Greenbrier White Sulphur Springs, Va. Something like 300 men and 35 women attended as delegates, each one having qualified for this privilege by writing insurance policies often enough to produce a given total of business. Within this body of highly trained salespeople was a tiny group which had earned the title of "The Leaders' Club," through having sold one or more policies each week of the entire year. Mrs. Carnes was the only woman in the United States who qualified as a member of this club, and her address at the convention had for its subject, "How I Secured An Application a Week."

Barely more than one year ago Mrs. Carnes wrote her first insurance policy, her initial act as a business woman, all unconscious that in preceding years she had been acquiring a profession and establishing for herself that asset highly valued in commercial circles—the good will of the community. For in those preceding years Mrs. Carnes had given so generously of herself to the Atlanta Woman's club and the Woman's Board of Oglethorpe university, that in both organizations it had become a habit at every critical moment to say "Mrs. Carnes will help us." And Mrs. Carnes' help was given invariably to the one job hardest to get club women to undertake, the selling of tickets to benefits, the asking of contributions from the tightest of tight-wads. Strange to say, neither Mrs. Carnes nor her fellow workers were conscious in those days of hectic struggle to put these organizations on the highway to success that her remarkable ability to induce the public to absorb an utterly unreasonable batch of tickets or make up a staggering gift in money was an index to a talent most eagerly sought for in the business world. Everybody thought only of her cheerful willingness to help in every good undertaking and asked help of her, which she gave and gave until one day by the sequence of reaping what is sowed, she waked to find herself nationally distinguished. That in these days when schools and universities are teaching salesmanship as a science and great industries are ranking it as an art.

Going back to Mrs. Clarke and her declaration that women are unconscious in their organized work of their potentialities for solid accomplishment, she says:

"Experience? Ye gods, as if the brains and the ability we put into running these superorganizations of ours wouldn't fit us to do the kind of things men are doing! Why, holding a congressional job is child's play compared to being chairman of a division or something in a woman's organization."

SOCIAL ITEMS

Mr. and Mrs. H. C. Hood, of Atlanta, who are visitors in Asheville, N. C., are guests at the George Vanderbilt hotel.

***

Mr. and Mrs. Robert A. Smythe returned this week on the "Majestic" from a three months' trip in Europe. After visiting England, they tourned in Belgium and Holland, and visited Germany and Switzerland, and joined the Atlanta colony in Paris for the last two weeks of their stay.

***

Mrs. Herbert Porter has returned from Grand Rapids, Mich., where she spent the past two weeks.

***

Mrs. John Wing, of Chattanooga, Tenn., is the guest of her parents, Dr. and Mrs. C. B. Wilmer, at their home on Piedmont avenue.

***

Robert Oliver, one of the most popular members of the Dramatic club of Boys' High school, left Saturday for Mississippi to attend school.

***

Miss Virginia Mays has returned home to Jacksonville, Fla., after visiting Mrs. Alice T. McGarity at her home on North Boulevard.

***

Mrs. James D. Robinson and Miss Jennie Robinson, have returned from a delightful trip through California and the Canadian Rockies.

***

Mr. and Mrs. Edwin F. Yancey and Mr. and Mrs. A. A. Unger, of Miami, Fla., will leave Wednesday for a ten days' visit to New Orleans, La., and Memphis, Tenn.

***

Dr. and Mrs. L. O. Bricker returned Sunday from their wedding journey of several months to Europe.

***

Miss Arabelle Dudley continues ill at St. Joseph infirmary.

***

Horace Powers left last week for Lexington, Va., where he will spend the winter attending Washington and Lee university.

***

Miss Ailleen O'Donnell, of Anderson, S. C., is visiting friends in Atlanta.

***

H. J. Mason, of Atlanta, is stopping at the Hotel Alexandria, Los Angeles, Cal.

***

Misses Ione McKenzie and Louise Hays are the guests of Miss Florence Boykin at her home on Eleventh street.

***

Miss Mary Hurd Hillyer, of New York, is visiting her uncle, John Ashley Jones, at his home on Juniper street.

***

Lester Dixon, who is with the United States shipping board, sailed last week for France and Belgium. He recently returned from a five months' tour of South America.

***

Homer Rankin, of New Orleans, is spending a few days in the city.

***

Miss Helen McCarrick, who has been visiting her aunt, Mrs. Elizabeth Lynch, will leave Wednesday for New York.

***

Mrs. John G. Williams, of Evanston, Ill., is visiting her sister, Mrs. E. H. Phillips, at the Ponce de Leon apartments.

***

Mrs. W. B. Price-Smith and Mrs. M. L. Thrower are in New York and are registered at the Waldorf.

***

William T. Perkerson, Jr., son of Mr. and Mrs. W. T. Perkerson, is among the Atlantans who are attending Princeton.

***

Mrs. Susie Savage and son, William, left Sunday morning for Florida to be gone two or three weeks. After visiting several points of interest they expect to return via Augusta.

***

Miss Margaret Kemp left Saturday for El Paso, Texas, with Mrs. Fitzhugh Lee, where she will spend two weeks.

***

Mrs. Roy C. Whayne, of Louisville, Ky., is the guest of Mrs. W. H. Carroll at her home in Ansley Park.

***

John Osman arrived in New York Sunday from Scotland and will sail from there for Savannah. He is expected to arrive in Atlanta the last of the week.

***

Mrs. Arthur Clarke has returned to her home on East Seventh street from St. Joseph infirmary following an operation.

***

Mrs. Alberta Rankin Nash is improving at St. Joseph infirmary followinng an operation for appendicitis.

***

Homer Hunt has returned from Tate Spring, Tenn., where he has spent the past two weeks.

***

Mr. and Mrs. John Aldredge have returned to their home on Piedmont avenue after having spent the summer at their country place on the Roxboro road.

***

Mrs. Clarence May has returned from a visit to Mrs. Albert Irving in Charlottesville, Va.

***

Miss Margaret Whitman is the guest of relatives in Trenton, N. J., after having spent the past two months at "Charmleigh," Belgrade Lakes, Maine.

***

Mrs. Marshall Diggs and little daughter, Helen Howard, will return Wednesday to thir home in Evanston, Ill., after a visit to Mrs. George Muse at her home on LaFayette drive.

***

Mrs. Martha Goode Anderson, who has spent the past year in Europe, expects to sail early in October for America, and will go to Charleston, S. C., where she will visit her sister, Mrs. Williams.

***

Mr. and Mrs. John Dupree and little daughter, Lethea, have taken possession of their new home on Penn avenue.

SUNSHINE PELLETS

BY DR. W. F. THOMSON

Stepped on the gas—
The driver did;
Thought he could pass—
Invalid.

He pulls a bone who pulls a cork.

When a baby cuts a tooth, cut the dirty milk.

Where there are flies and no screens there is apt to be death and no brains.

The only safe surface water is melted snow from an uninhabited water shed.

There is an uncanny association between the shallow well and the shallow grave.

Betting a life insurance company that you won't live twenty years is a good bet if you lose.

Soon we'll fire the furnace up
And pull our windows down;
Then sniff and sneeze and spread disease
To every one in town.

The microscope is a wonderful instrument, but what power of magnification hath the human tongue.

Another argument in favor of the vacuum cleaner, as against the broom, is that you can dodge it better.

Social News Of East Point.

Mrs. R. S. Swygert has returned from LaGrange, where she visited her parents, Mr. and Mrs. Carley.

Mrs. A. F. Myers, who has been ill at a local sanitarium, is convalescing at her home on South Church street.

Miss Mary Kelly is spending several days in Smyrna.

Mr. and Mrs. A. E. Keith have as their guest, their mother, Mrs. J. B. Keith, of Dalton.

The Jefferson Park Social club met Wednesday afternoon with Mrs. L. J. Blackstone. In the rook game the top score was won by Mrs. Hubert Harris and the consolation by Mrs. Burdette.

Mr. and Mrs. A. E. Keith have returned from a visit in Chattanooga, Tenn.

Mrs. J. A. Williams, of Columbus, is the guest of Miss Minnie Grove.

Miss Louise Pinkston, who has been visiting Mrs. R. H. Bell, has gone to Forsyth, to spend a few days before returning to her home in Parrot, Ga.

Mrs. H. B. Brown, who has been ill at the St. Joseph infirmary, has recovered sufficiently to be removed to her home on Ware avenue.

Dr. and Mrs. S. L. Rivers have returned after spending a year in La Grange.

Mr. and Mrs. John Smith announce the birth of a daughter at their home on East Washington street.

Ralph Boyle, who has been indisposed for several weeks, is slowly improving.

The Baptist missionary ladies observed Friday as a day of prayer in the interest of state missions.

Mr. and Mrs. Ernest Allen announce the birth of a son, Ernest Rollie, Jr., at their home, 217 East Cleveland avenue, on Saturday, September 20.

Miss Clara Ethridge has returned to Griffin, after a short visit to her sister, Mrs. R. H. Bell.

Mrs. Scott Johnson has returned to Blacksburg, S. C., after a visit to friends and relatives in Atlanta and East Point.

DAILY CALENDAR OF SOCIAL EVENTS

Dr. and Mrs. W. E. Barber will entertain at a buffet supper and dance honoring Miss Dorothy Holditch and James B. Willingham.

Mr. and Mrs. J. A. Perry will entertain the members of the Perry-Ammons bridal party at a buffet supper following the rehearsal.

Mrs. John S. McGee will entertain for Miss Henderson this afternoon at her home on Morningside drive.

Miss Martha Boynton will entertain at a supper party this evening at her home on Peachtree road in honor of Miss Edna Horine and Morgan Van Valkenburg, whose marriage will be an event of October 6.

Miss Florence Boykin will entertain at a bridge-tea this afternoon in honor of Misses Ione McKenzie and Louise Hays, of Montezuma, Ga.

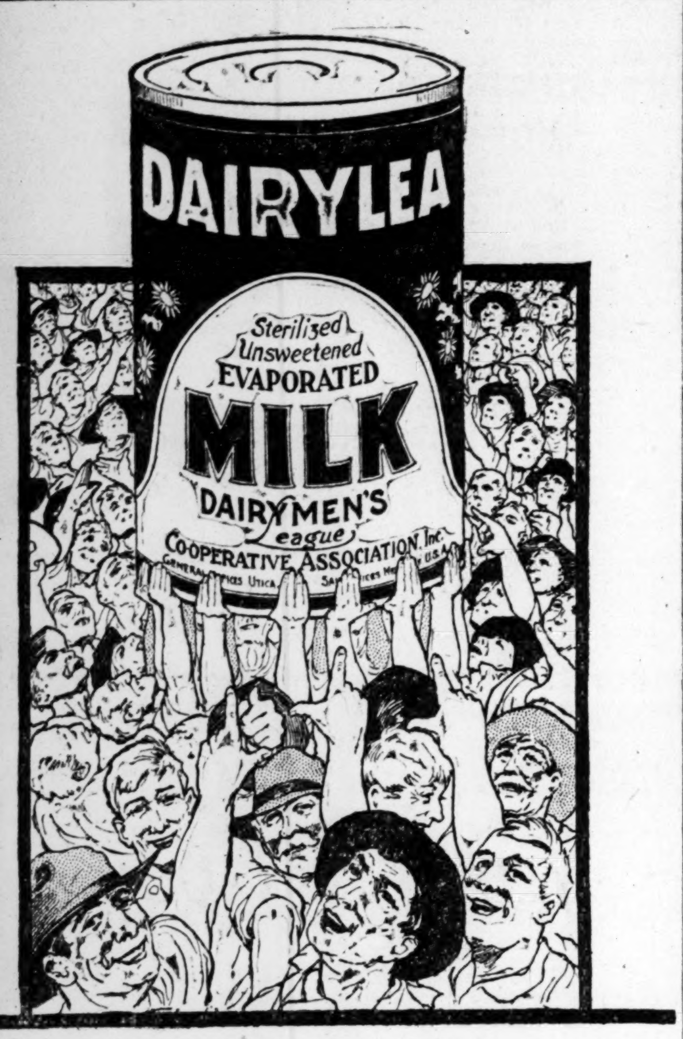

70,000 farmers uphold the higher quality and richer, creamier flavor of

DAIRYLEA EVAPORATED MILK

and guarantee each and every can to contain more milk fats and solids and more nutrition.

Get a can and Convince Yourself!

PARADIES & RICH
ATLANTA, GA.

HE likes to spend his time with a well-groomed woman and she likes to appeal to him as the girl of his dreams. So, there is every reason why you should visit this shop.

La France Beauty Shoppe Inc.
Frances B. Hepburn Mgr.
Phone Wal. 1070—94 N. Forsyth St.

If you are one of those folks who love to cook good things at home, you'll find real fun in using self-rising flour. Of course, half the fun is in realizing how quickly and easy cooking with self-rising flour really is—and the other half is in knowing that your bakings are always light, delicious and healthful.

Use SELF-RISING flour

It's Healthful—Dependable—Economical

The Easiest Way to Remove Freckles

No excuse now for unsightly freckles! For a new discovery gently removes blemishes and freckles as if by magic. This amazing safe, sure treatment brings you a smooth, white skin almost overnight.

In justice to yourself make this 3 Minute Test. Just before bedtime smooth this cool, fragrant creme on your skin. The very next morning notice how freckles, sunburn and tan have already started to give way. Ask your druggist for a jar of Golden Peacock Bleach Creme (concentrated). Remember—money refunded if not satisfied. At all good stores such as

JACOBS' PHARMACY CO.
12 Stores in Atlanta

Stephen & Hawkes, Inc., A. R. Munn, Inc., E. H. Cone, Inc., Keely Co., Chamberlin - Johnson - DuBose, Coursey's.

Golden Peacock Bleach Creme

THESE Well-Dressed PEOPLE KNOW

PEOPLE of position—people who know the value of well-pressed clothes will appreciate our Valeteria pressing service.

This is the new pressing service advertised in The Saturday Evening Post—that shapes the clothes—restores the proper curves to collar, shoulders, and lapels, and the proper hang to trousers.

Put it up to us for proof. Send one suit—and let us show you that our Valeteria service will help you look your best, always.

STODDARD Dixie's Greatest Cleaner and Dyer
126 Peachtree St. Phone IVy 0043

Valeteria

Are Your Eyes Deceiving You?

Some people do not know what good vision really is, because they've always had poor eyesight. They do not realize what an improvement a pair of corrective lenses will make.

It's these people we want to help—men and women who have become accustomed to eyestrain, headaches, listlessness and nervous disorders, who don't realize what a good pair glasses—Hawkes Glasses—will do for them.

A. K. Hawkes Company
Optometrists-Opticians 14 Whitehall

J. P. ALLEN & CO.

A Great Sale Today of the "Allen-Mode-Chapeaux"

GLORIOUS AUTUMN COLORS:

Burnt Russet, Beige, Wood, Brown, Copen, Phlox, all Black and Combination.

ATLANTA'S GREATEST HAT VALUE

Felts, Velours, Panne and Lyons Velvet, Hatter's Plush, Silk and Velvet Combination, also Felt and Velvet.

$5 The "Allen Mode" Specialized Price

High crown, short brimmed models and the wide capeline type. Trimmed with pompons, quills, dashing ribbon bows, novel embroidery and smart tailored effects.

There is assured value in every hat offered at this remarkably low price. The style, quality and excellence of workmanship would be hard to duplicate.

J. P. Allen & Co

:: The Luxury of Love ::

BY VIOLET DARE

XXXVIII—A CRUEL TRICK.

Mary's journey to Seattle was delightfully leisurely; by boat from Vancouver, which she loved, to Victoria, where she took advantage of a few hours' stop to ride on a sightseeing tallyho, from which she could look down over high walls into the beautiful gardens adjoining private residences; then on again through Puget Sound, to Seattle.

She loved the city, with its steep, picturesque hills and its beautiful views; she had never been in that corner of the west before, and it was as stimulating as her hopes for the future. She registered at the hotel whose name she had given Bruce in her wire, and was just turning from the desk to follow the boy who carried her luggage when a man stepped up and introduced himself as a representative of an eastern weekly that devoted its attention to news of society folk all over the country. In his hand he held a paper, and as she seated herself in a corner of the lobby he showed her a news item.

"According to this, your husband is divorcing you, Lady Cavendish," he began. Is that true? This report intimates that another man is concerned in the case, a man who is to meet you here? What have you to say about that? Is it true that you have not been happy with your husband?"

"Oh, please!" Mary lifted her hand as if to shield herself from his impertinence. She had met newspaper men before, and had been accustomed only to courtesy from them; she was defenseless against this onslaught of impudence, and hardly knew what to say.

But he gave her no peace. He ignored her protestations that she had nothing to say. The information had come from the Raymond's ranch, where her husband was still staying. It said that he would return to the east at once to begin divorce proceedings. Mary forgot herself for a moment then, exclaiming "Oh, no; he is going to Mexico!"

"When is he going to divorce you? Now, Lady Cavendish, don't you think you'd better tell me the truth about this? What is it, just a little quarrel, or is there something in this rumor that you and he never have got along very well, and—"

"Oh, you are insufferable!" cried Mary, her eyes blazing. What I do is my own affair, not yours! I shall say nothing more!" She brushed past him and hurried to the nearest elevator, trembling with anger.

It seemed incredible that Nigel had sent out any information regarding her leaving. He was gentleman enough not to do that. It must have been Wilma Raymond, who had always hated her. Wilma loved to twist other people's lives into tangles and then stand back, malicious and

Don't You Think You Had Better Tell Me The Truth?

amused, as she watched their efforts to right the wrong she had done.

The hotel was on a hill; standing at her window, Mary could look down over the city to the glimmering waters of Puget Sound. Wincing under the blow that had been dealt her, she could still appreciate the beauty of the view, and resent the fate that would always make her remember it as it was then, tinged with her own unhappiness.

She hardly knew what to do. For a few mad moments she considered hurrying back to the ranch: her one thought was to confront Wilma with what she had done and demand an explanation. Second thought condemned that plan. She walked restlessly about the room, frantic at the thought of the time that must elapse before Bruce could reach the city. He had told her, on that afternoon they spent at Long Beach months before, of a hasty trip from Alaska that he had made by train and aeroplane, but she had no means of knowing how long it would take if he came in that same way again. That had been merely a lucky chance, too; there might not be such an opportunity now.

"Oh, I've made such a muddle of my life!" she cried despairingly. "If only I could have learned how to do things differently when I was a child; if only I could have been brought up to realize that you can't get anything out of life by scheming and planning! I could have been taught to earn my living, instead of marrying money; I could have been taught to be true to love, even when it seemed as if I'd lose the man I loved by doing it. Why should I be held to the past that I hate, when I'm willing to give up everything that I gained by it for the sake of the future?"

But there was no one to answer her questions.

She had dinner sent to her room, and ordered the evening papers brought with it. She had hardly dared hope that they would ignore the item about Nigel and herself; she could only hope that they would be kind.

The better papers were. The yellower ones pounced with joy on the "Shattered Romance of Beauty and English Lord," as the headlines in one of them called it.

Her life was reviewed—her debut, her engagement, his murder and the shadow that suspicion had cast on her, which was cleared away only when Camilla Waite dispelled it. Then her romantic marriage to Nigel Cavendish, the honeymoon abroad and now its sequel. "Beautiful Mary Hayward wrecks another life," announced one sensational daily.

Mary threw herself on the bed and sobbed. Never before had she completely given up. But now it seemed as if the end had come. For how could she claim Bruce's love, when she must go to him branded with the marks of such disgrace?

Tomorrow—Flight.

(Copyright, 1924, for The Contution.)

Miss Harriet Barnes
of the Carter-Waddell Dance Studio, New York City
Will Open a School of Dancing at the
ATLANTA BILTMORE
PHONE HE. 7122-J
Instruction given in Ballet, Interpretation, Oriental, Stage Step, Russian Acrobatic, National Folk and Modern Ballroom Dancing.

WEDDING
100 Hand-Engraved Announcements $10.50
100 Not Engraved $5.00
Refined Quality and Service.
Write for Latest Samples and Correct Forms.
SHARPLEY & PARKER
Social Engravers
810 Walnut St., Philadelphia, Pa.

WOMEN OF MIDDLE AGE

Read How Mrs. Walsh Was Helped by Taking Lydia E. Pinkham's Vegetable Compound

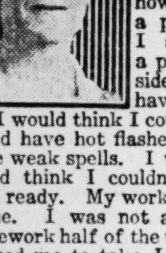

Mannington, W. Virginia.—"I took the Vegetable Compound when having the turn of life. I had been sick for seven years. I would get a little better, then I broke down again. It would be hard for me to describe how I was, for I was a perfect wreck. I suffered with a pain in my left side, then I would have numb spells, and I would think I couldn't live. I would have hot flashes, then would come weak spells. I was so weak I would think I couldn't ever get a meal ready. My work was a burden to me. I was not able to do my housework half of the time. A friend advised me to take Lydia E. Pinkham's Vegetable Compound, and it has given me strength and health. The hot flashes left me and I got better of the numb spells. That summer I could do my housework and worked in the garden a good bit. I tell all sick women what your wonderful medicine did for me, and will always recommend it. I am known to all my neighbors, and you can publish this statement because it is true."—Mrs. JOHN W. WALSH, R. No. 1, Box 36, Mannington, West Virginia.

HER STRENGTH SLIPPED AWAY

Georgia Lady Says Cardui Proved To Be Just What She Needed and Her Health Has Become Normal Again.

Ty Ty, Ga.—After having taken Cardui on several occasions in the last eight years, Mrs. J. D. Lamb, of this place, says she is glad to tell how she was benefited.

"I have taken Cardui both before and after the birth of my last four children," she says, "and I have found it to be just what I needed at that time.

"Before my children came I would be weak and sickly—looked as if my strength slipped away.

"After they were born, I did not pick up right at first somehow. I was slow in getting back my strength.

"The first time I took Cardui was eight years ago. . . . I read what other women said and I decided to try it myself. I found it was just what I needed. It filled the bill exactly, so I have taken it since. It gives me strength and builds me up so that I can do my work and care for my family.

"Lately I have been troubled with irregularity. This has been very weakening and troublesome. I sent for a bottle of Cardui and I had not finished taking it before I felt much better. I continued to take it, and my health has become normal."

Cardui should help you. Try it.

Take CARDUI The Woman's Tonic

(Advertisement.)

ROSH HASHANA OBSERVED HERE IN TWO SERVICES

Members of the Jewish faith in Atlanta joined with Jews all over the world in celebrating Rost Hashana, Jewish new year, which was observed from sunset Sunday evening until sunset Monday evening. Large crowds attended services both Sunday night and Monday morning at the temple on South Pryor street. Because of the large numbers who annually attend the celebration, it was necessary to hold an overflow service at 11 o'clock Monday morning in the religious school auditorium.

On next Tuesday and Wednesday, members of the Jewish faith will observe the Day of Atonement, known on the calendar as Yom Kippur, when special services will be held both days at the temple. A memorial service will be held at 2:45 o'clock Wednesday.

CANDIDATES FAIL TO FILE EXPENSES, MAY LOSE OFFICES

Although today is the last day remaining for filing of reports of expenditures by candidates at the recent democratic state primary, there are still several reports which have not been filed with the comptroller general, it was announced Monday. The law provides that a successful candidate may be deprived of his certificate of nomination for failure to file his report.

With an expense account of $8,100, former Governor Hardwick, who was defeated for the senate, headed the list of 16 candidates who have filed reports, aggregating expenditures of $23,674.42. Senator Harris reported expenses of $3,828.67.

Candidates for the Georgia public service commission came next with expenditures ranging from $2,420 reported by O. R. Bennett, to $3,187.35 reported by James D. Price. Both won their races. John T. Boifeuillet reported $2,695.12 and Albert J. Woodruff $3,064.10.

Dr. N. H. Ballard, defeated for state school superintendent, had the smallest expense account, reporting the expenditure of $628.83, as compared to $1,272.28 reported by Fort E. Land, his successful opponent.

DAILY CALENDAR OF WOMEN'S MEETINGS

The executive board of the Atlanta Council of Parent-Teacher associations will meet this afternoon at 3 o'clock with Mrs. G. M. Howsmon, 12 Linwood avenue.

A called meeting of the auxiliary board of Georgia Children's Home society will be held this morning at 10:30 o'clock in room 207 in the Chamber of Commerce building.

The Matrons' Class of the Woodward Avenue Baptist Church will hold their business meeting at the home of Mrs. J. F. Edens this afternoon at 3 o'clock.

The Emory Woman's club will meet at 3 o'clock this afternoon at the home of Mrs. Goodrich White, instead of at Mrs. T. H. Jack's.

There will be a called meeting of the executive board of the Peachtree Heights P.-T. A. this afternoon at 3 o'clock, at the school.

The Parent-Teacher Association of Peoples Street School will meet this afternoon at 3 o'clock, in the auditorium of the school.

The first fall meeting of the John B. Gordon School Parent-Teacher association will be held this afternoon at 2:30 o'clock, in the school auditorium.

A meeting of the Girls' High School Parent-Teacher association will be held this afternoon at 3:15 o'clock.

The Stewart Avenue Parent-Teacher association willl meet this arternoon at 2:30 o'clock, in the school building.

"The Good Friends" of Walker Street Church will hold their annual meeting this afternoon at 3 o'clock at the home of Mrs. James L. Mayson, 274 Ponce de Leon avenue.

All officers and circle chairmen who are members of the executive board of the Y. M. C. A. auxiliary are called to meet at the "Y" on Luckie street this afternoon at 3 o'clock.

The Susanna Wesley class of Grant Park Methodist church will hold their business and social meeting this afternoon at 3 o'clock at the home of Mrs. C. G. Hall, 366-A South Boulevard.

There will be a training class for Girl Scout leaders at 3 o'clock this afternoon at 614 Chamber of Commerce building.

The Women's Union of Central Congregational Church will meet this afternoon at 3 o'clock in the ladies' parlor of the church to pack the missionary barrels for the mountain school.

Time Limit Expires For Filing Capital Stock Tax Returns

Today is the last day for filing capital stock tax returns, according to announcement Monday from the office of J. T. Rose, collector of internal revenue. The final date for filing such returns was extended from July 31, the usual limit on date of filing such returns, until September 30. Corporations of this state, therefore, have had a 60-day extension in which to file their capital stock returns.

All corporations of every description, whether active or inactive operating or not operating, must file a capital stock return and all active corporations, not specifically exempt, whose net worth is more than $5,000 must pay capital stock tax. The commissioner of internal revenue only is authorized to determine whether or not a corporation is liable for the payment of tax in cases where exemption is claimed, the statement sets out.

COMMUNITY CHEST PLANS CAMPAIGN AT MEET TONIGHT

With the annual meeting of the Community Chest, scheduled to be held Tuesday night at the Biltmore hotel, plans for the 1924 campaign will get actively under way, according to Roy P. Gates, executive director.

Mell R. Wilkinson will preside at tonight's meeting. The membership of the chest corporation will be the guests at dinner of several leading Atlantans who have assumed the expense. Eugene R. Black, who will lead the chest campaign again this year, will be the principal speaker. Officers and directors of the corporation for the ensuing year will be elected.

FEDERAL BOARD SHOULD HEAR ROW ON RATES ON GAS

Freight rates on gasoline between New Orleans and Atlanta are matters for the interstate commerce commission to handle, it was stated Monday by E. M. Price, rate expert of the Georgia public service commission, who stated that there has been no request for an investigation by the public service commission, following publication of charges that there was a disparity of rates by the railroad in favor of other cities.

This morning the commission is scheduled to hear the application of the Savannah Light and Power company for permission to issue $250,000 worth of refunding stock, and an application of the Washington Telephone company for a revision of the division of toll rates in Wilkes county.

SHREVEPORT PASTOR CALLED BY ATLANTA

Following indorsement Friday by the pupit committee the congregation of the Baptist Tabernacle Sunday voted unanimously to call Dr. M. E. Dodd, pastor of First Baptist church, of Shreveport, La., to fill the vacancy caused by the resignation of Dr. J. W. Ham, who has entered the evangelistic field.

Dr. Dodd, who is one of the leading ministers of the southern Baptist convention, will be notified of his call immediately, it was stated, and it is understood that the chamber of commerce, Governor Walker and other prominent Atlantans will request him to accept the call.

He has been pastor of the Shreveport church for the last 13 years and during his pastorate a $400,000 church has been erected and the membership has been increased 50 per cent, it was stated. Dr. Dodd is chairman of the 1925 campaign convention of the Southern Baptist convention which will hold its annual meeting in Memphis, Tenn., next May.

According to a telegram from Dr. Dodd Monday morning he is leaving Shreveport for a three weeks' trip through Oklahoma and Arkansas in the interest of the Southern Baptist convention and will not be able to give his answer until he returns.

YAARAB CEREMONIAL SET FOR AUDITORIUM

Potentate Charles A. Bowen announces that the first ceremonial session of Yaarab Temple to be held this fall will take place in the Auditorium in Atlanta on October 15. The last date for filing applications for this ceremonial is October 5, on which date they should be in the possession of Recorder George E. Argard, 190 Peachtree street, accompanied by check for $109.50.

Tentative plans have been made for one out-of-town ceremonial this fall, date and place to be announced later, and a ceremonial will be held in the Auditorium about the middle of December.

Nobles having friends eligible for membership are urged to get their applications in at once.

BULLET INTENDED TO KILL FIREMAN WILL BE REMOVED

J. P. Griswell, city fireman, who attempted to end his life Sunday afternoon, will go under the knife at Grady hospital this morning, surgeons having decided to attempt to remove the bullet which he calmly fired into his chest as he chatted with a circle of friends in Engine Company No. 12, at DeKalb and Moreland avenues.

Doctors declared that his chances for recovery are excellent, X-ray films revealing that the bullet, which entered just over the heart, was deflected by a rib. The shooting was reported to have followed a domestic quarrel.

EIGHT ATLANTANS BURNED TO DEATH SINCE JANUARY 1

According to statistics compiled by the local fire department, eight persons have been burned to death in the city since January 1. These figures were made public Monday by Fire Chief W. B. Cody in a statement calling attention of citizens to the toll in human lives that has been reaped here by fires since the beginning of the year, and urging caution in fires this winter.

Chief Cody pointed out the dangers of carelessness in handling of fires. Careful examination of all pipes and flues and removal of rubbish from basements are among the precautionary measures advocated.

D. E. ALEXANDER DIES MONDAY AFTERNOON

Daniel Edwin Alexander, 50, died at the residence, 177 North Warren street, late Monday afternoon.

He is survived by his widow; five daughters, Mrs. W. T. Morris, Mrs. H. C. Hughes and Miss Ethel, Miss Edna and Miss Frances Alexander, all of Atlanta; two sons, H. P. and W. L. Alexander, both of Atlanta; his father and mother, Mr. and Mrs. D. L. Alexander, and four brothers, A. R., J. W. and C. L. Alexander, of Burwell, Ga., and W. W. Alexander, of Dixie, Ga.

The remains will be carried to Burwell, Ga., Tuesday for funeral services and interment. Awtry & Lowndes, funeral directors, in charge.

ATLANTES TO HEAR TALK ON "AIR FORCE"

Colonel Danforth, of the United States army, will be the principal speaker today at the regular luncheon of the Atlantes club. Colonel Danforth will speak on the "United States Air Forces." Musical features of the luncheon will be songs and music by Staff Sargeant W. B. Cawthron. Miss Marion Hope will accompany him at the piano.

Nadine Face Powder
The Lure of Southern Loveliness

Southern women! Nadine is your own distinctive face powder—created for your skin—exactly suited to your needs. When you first try Nadine you'll realize that it's unusual—it keeps your skin so fresh and fair. It stays on in warmest weather. Its quaint perfume lingers fragrantly.

On sale at toilet counters, 50c; flesh, pink, white, brunette. Miniature box sent by mail for 4c. National Toilet Co., Paris, Tenn.

FRAUD IS CHARGED TO BANKER COOK

Affairs assumed another sudden shift Monday for H. W. Cook, bankrupt banker and farmer of Campbell county, when J. H. McClure, receiver of the alleged bankrupt estate, requested Judge Samuel H. Sibley, of district federal court, to approve a petition in which it is asked that the banker and his wife be restrained from further disposing of their property, basing the petition upon the assertion that Cook has transferred certain property to his wife in an effort to "defraud creditors."

Judge Sibley signed an order giving permission for filing of the petition. He expressed a willingness to hold further hearings on the petition on October 4, at which time the question of an injunction will be determined.

The receiver urged in his petition that Cook and his wife be restrained from disposing of crops grown on their property. These crops, it was set forth, will reach the value of $2,000.

The petition alleges that certain property was transferred by Cook to his wife, apparently on April 3, 1922, but declares that actual transfer was not made until the spring of this year. It also sets forth that Cook and his wife knew the estate to be insolvent at the time the transfer was made.

It is further asserted that Mrs. Cook assumed the title to the property "for the sole purpose of covering up and concealing his property from creditors."

Cook filed a petition of voluntary bankruptcy in federal court in Atlanta on September 13. This action came soon after his arrest on charges involving alleged violation of the Mann act, department of justice agents serving the warrant upon information furnished them by the father of a young woman who lived on one of Cook's farms. The alleged white slavery case has not yet come up for trial.

EVENING SCHOOL BEGINS 4TH YEAR WITH BIG CLASSES

With the first meeting of classes in theory of accounts, salesmanship, investments and elementary accounting the Georgia Tech evening school of commerce opened its 14th year Monday night.

Completion of registration is expected to bring the total enrollment well above the totals for last year. "A much larger number of students are taking the full course," says Professor John W. Jeffries, in commenting on the registration. Downtown offices at 18 Auburn avenue will be open after noon all this week for convenience of students.

First meetings of law of contracts, Section 1, advertising, income tax and two sections of business English will be held tonight.

MERCER TO TAKE MEMORIAL DRIVE TO GEORGIA CITIES

Macon, Ga., September 29.—(Special.)—Eight teams of speakers will appear in 44 cities and towns of Georgia, October 14-17, to speak on a Mercer alumni war memorial drive t build a $50,000 gymnasium, according to J. K. Williams, alumni secretary.

George H. Carswell, president of the Georgia senate and national director of the alumni drive, will make up a team with Dr. Rufus W. Weaver, Mercer president, which will speak at Washington, Ga., Tuesday, October 14, and at Elberton that night, Hartwell and Gainesville, October 15; Atlanta and Rome, October 16, and Carrollton and Newnan, October 17.

Norman W. Cox, of Savannah, and Thomas J. Hamilton, editor of The Augusta Chronicle, will speak at Waynesboro and Statesboro, October 15, and Millen and Sylvania, October 16.

Robert M. Hitch, of Savannah, and E. Parker Mosley, Mercer baseball coach, have on their schedule Brunswick, October 14; Jesup and Waycross, October 15; Douglas and Fitzgerald, October 16.

W. B. Bennett, of Tifton, and C. S. Henderson, of Calhoun, will speak at Thomasville, October 14; Moultrie and Ashburn, October 15; Tifton and Valdosta, October 16.

A. B. Conger, of Bainbridge, and J. B. Turner, of Albany, begin at Bainbridge, October 14, and include Camilla and Albany on October 15, and Dawson, October 16

W. J. Bradley, Mercer commerce professor, and J. H. Barber, of Macon, will speak at Fort Valley, October 14; Perry and Vienna, October 15; Eastman and Hawkinsville, October 16.

Dr. C. L. McGinty, Mercer theology professor, and Guy Wells, of Eastman, will appear at Dublin, October 14; Wrightsville and Sandersville, October 15, and Louisville and Thomson, October 16.

W. C. Stokes, of Jeffersonville, and Dr. Rufus C. Harris, Mercer law professor, are to speak at Griffin, October 14; Zebulon and Barnesville, October 15; Thomaston and Greenville, October 16.

Friday, November 14, is set for a home-coming day to be held in Macon in connection with Mercer's football game with the University of Florida.

Constipation can ruin your health—get permanent relief with Kellogg's Bran

When clean and clear, the intestine is converting wholesome food into vigorous health. But when clogged by constipation, it generates poisons from the obstructed food that can lead to many serious diseases.

Kellogg's Bran sweeps, cleans and purifies the intestine. It has a natural, healthy action. It works exactly as nature acts. If eaten regularly, it is guaranteed to relieve permanently the most chronic cases of constipation, or your grocer will return your money.

Results with Kellogg's Bran are sure, for Kellogg's is ALL bran. Nothing but ALL bran can be 100 per cent effective. That is why Kellogg's Bran, cooked and krumbled, is endorsed by doctors everywhere. Eat it and you need never take another habit-forming drug or pill.

Kellogg's Bran, cooked and krumbled, should be eaten regularly—at least two tablespoonfuls daily—in chronic cases, with every meal. You will enjoy eating it. Kellogg's Bran has a wonderful flavor, a delicious nut-like flavor. And this flavor is an exclusive Kellogg achievement.

There are many ways to enjoy Kellogg's Bran, cooked and krumbled. Eat it with milk or cream as a cereal. Sprinkle it over other cereals. Cook it with hot cereals. Look for the recipes on every package and try it in muffins, griddle cakes, bran bread, etc.

Bring back your health with Kellogg's Bran. Start to-day! Every member of your family should eat it. The leading hotels and clubs serve Kellogg's Bran in individual packages. It is made in Battle Creek. Sold by all grocers.—(adv.)

"The Store of Dependability"

Table Silver For Brides---*new or old*

JUST because you don't want to buy a whole chest of Silver is no reason why you should eliminate Silver from your list of gift possibilities. Many of the most beautiful collections of Silver in Atanta were started with a few pieces of a standard pattern and additional pieces bought from time to time.

Latham & Atkinson
JEWELERS AND SILVERSMITHS
Successors to DAVIS & FREEMAN
47 WHITEHALL

Charge purchases made during the remainder of September will not be paybale until November.

The only change is in the name

"Regenstein's Smart Styles"

400 New Coats, Just Arrived

Regenstein's
Coat Values

Can't Be Beat—for Style, Quality and Price. Ask Your Friends!

Four hundred new—just from the express office—handsome fur-trimmed Coats go on sale Tuesday morning. Fawnskin, soft pile fabrics and imported novelties in the new winter shades, with fine selected fur collars and trimming. Beaver, Sable, Squirrel, Natural Squirrel, Jap Mink, Fox, Silver Muskrat, Marmink and Wolf. Beautiful crepe linings.

$39.50 - $49.50 - $59.50 - $69.50
$79.50 - $89.50

Dresses - Dresses - Dresses

Velours, Charmeen, Bengaline, Faille and Crepe Satins

Never have we offered such a large variety of frocks for all occasions, and at such moderate prices, in our fifty-two years of successful merchandising, supplying the women of Atlanta and the South.

See This Splendid Assembly Today

Lower Price Dresses at

$14.95 - $19.75 - $25.00 - $29.75 - $35.00 - $49.50

Street, Afternoon and Dinner Frocks at

$45.00 - $49.50 - $55.00 - $59.50 - $69.50 - $79.50

Dancing, Dinner and Evening Gowns

$89.50 - $95.00 - $100.00 - $110.00 - $115.00 - $125.00

Every garment of highest class, first quality and finest workmanship and materials. Selected personally and carefully by our Mr. Regenstein for your individual style, and not bought in groups for "Special Sales."

Mail Orders Given Best Attention **REGENSTEIN'S** New—Fur Coats—On Display

Red Riding Hood

. . . By . . .

ELIZABETH JORDAN

SYNOPSIS.

Mrs. Morgan Schuyler, one of New York's leading philanthropic and social lights, advertises for a young woman to work in her apartment mornings. The advertisement is answered by a girl evidently of birth and breeding. In spite of the fact that she admits a desire to hide her identity, Mrs. Schuyler accepts her on trust and tags her with the name of Hope Emerson

Mrs. Schuyler's family consists of her mother, Mrs. Van Dorn; a young brother, Jim Van Dorn, and an older brother, Bertie, who is away. Sally Willis, Mrs. Schuyler's goddaughter, calls during the course of the morning.

The second morning of her employment Hope faints after receiving a mysterious telephone call. Mrs. Schuyler summons Dr. Horace Osborne.

INSTALLMENT XIV.

MORE MYSTERIES.

Hope began to rise, as if the interview were over, but Dr. Osborne stopped her with a gesture. He was inclined to believe she had made up the detail of the dream to put him off the inquiry. Probably she had prepared this whole story while he was at luncheon.

"It doesn't explain the noise itself or its effect on Mrs. Schuyler," he austerely pointed out.

"She was startled by my nervousness—so she must have imagined things, just as I did. How could there have been any sound like a real howl?"

Her voice was natural, almost eager, and she looked at him with

"That's all I can say."

steady eyes. He realized he would get little more from her, if he got anything, but he continued to ask questions:

"Is that dream what has been worrying you?"

"Yes, that and other things."

"What are the other things?"

"I can't tell you."

"If the noise was imaginary, what frightened you?"

"Why—as I've said—couldn't it have been the resemblance to my dream?"

"I'm asking qestions, young lady, not answering them," he reminded her.

"You see, the dream is really a horrible one," she went on with her new air of eagerness to explain. "I'm attacked by a wolf—I see him coming—often he actually gets me. And he always howls. So, naturally, any roar or whistle through the instrument that sounded like a howl would startle me for a moment, until I had to think—"

"You really have this dream?"

"I assure you, dactor, I really have it."

"Often?"

"Very often indeed—sometimes three or four nights a week. Then I deliberately keep myself awake for two or three nights because I dread having it again—and, of course, that's bad for me. You can see what condition my nerves are getting into."

He believed her now. She had the dream, all right. But, of course, the dream did not explain that noise over the telephone wire, a noise both she and Maud Schuyler had distinctly heard. Words, too—Maud had spoken words—"Red Riding Hood." Something to think about here.

His patient was speaking again.

"Please don't ask me anything more! I'm too nervous. I don't think I'd have told you this much if I'd been myself," she added, spiritedlessly.

Osborne rose and walked to the window, where he gazed unseeingly at the silhouette of the elevated railway, clear cut against the eastern sky. He was interested in this case, and he had a rooted objection to being balked in his pursuit of information he needed in his work. At last he turned toward her.

"Look here," he said. "I've lived long enough to know that odd things happen. We're a lot of queer people in New York in these post-war years—exiles from many lands, victims of abnormal conditions all over the world. Are you mixed up with anything of a political nature, or with any group or gang who are using you for their own purpose? Was that noise a signal from them?"

Her lips set and she replied with deliberate patience.

"I've done my best to explain that telephone episode to you, doctor."

"That's all you'll say?"

That's all I can say. I've told you about the dream."

They were at an impasse. He remembered their bargain.

"You're are really fit to go uptown," he muttered, studying her with his characteristic frown. "If you'll give me that address in East Seventieth street I'll stop there and personally explain that you're too ill to come today."

The look she gave him was an odd one. Later the memory of it frequently returned to him.

"Of course I can't give you the address, and I haven't had the slightest idea of letting you take me there. But if you'll drop me on the corner of Fifth avenue and Seventieth street I shall be grateful. If not, I must go in the subway."

He bowed ironically:

"More mysteries? You don't leave one much to say."

"Please don't think I'm ungrateful."

"No. I only think you're foolish, and unnecessarily cautious. I'm sure Mrs. Schuyler and I could help you if you'd let us."

A brisk tap on the door was followed by the entrance of Maud Schuyler, whose look of concern gave way in quick succession to expressions of surprise and relief.

"Why, you're up!" she joyously cried. "My dear girl, I'm so glad!"

"She oughtn't to be up," the doctor muttered.

"I've got to go to my afternoon work. You understand that, Mrs. Schuyler. Suppose you were waiting for me here? And there's one thing I want to say," the secretary hurried on. "I've just told Doctor—Doctor—"

"Doctor Osborne," the other woman mechanically prompted.

"Doctor Osborne," the secretary continued, "that I've never fainted before. So you needn't be afraid I shall form the fainting habit, or that you'll be disturbed like this again, if you're good enough to keep me on."

"You're sure of that?" Her employer spoke with a pathetic combination of hope and doubt.

"I'm not sure of anything," the girl admitted. "But I certainly don't intend to vie with your rugs as an adornment to your floors."

Miss Emerson had pulled herself together. Even Osborne mentally acknowledged this. The color had returned to her face. Her voice was natural and her manner cool and collected. She smiled at Mrs. Schuyler.

"Shall you expect me in the morning?"

Maud Schuyler remained silent for a moment, her round blue eyes uncertain, her resolution wavering like a flame in a wind. That this situation was upsetting went without saying. On the other hand, it might be more upsetting to start another hopeless quest for a morning helper, and the picture of Sally looming in the offing as a possible successor to the girl before her was most upsetting of all. Moreover, Mrs. Schuyler recalled the mass of afternoon letters which had been dumped on the hall table by Kawa, who, in the absence of the new employees, had alooftly answered the door bell and taken in the mail as if it were something unpleasant to his nostrils.

"We'll try it a day or two longer," she decided, aloud, under the influence of these compelling reflections.

"Thank you."

The secretary started toward the door and Doctor Osborne, after standing back to let Mrs. Schuyler pass him, followed them both into the hall.

"I'll take you as far as Fifth avenue and Seventieth street," he announced to his patient.

"That's awfully good of you," she sweetly assured him.

The girl had pluck. She had been scared, as the doctor mentally expressed it, "out of a year's growth," but it was plain that fear no longer held her by the throat. On the contrary, she now had herself well in hand and was prepared to match her wits against his or any one's.

(Copyright, 1924 for The Constitution.)

(Continued tomorrow.)

THE GUMPS—IT'S A PIPE!

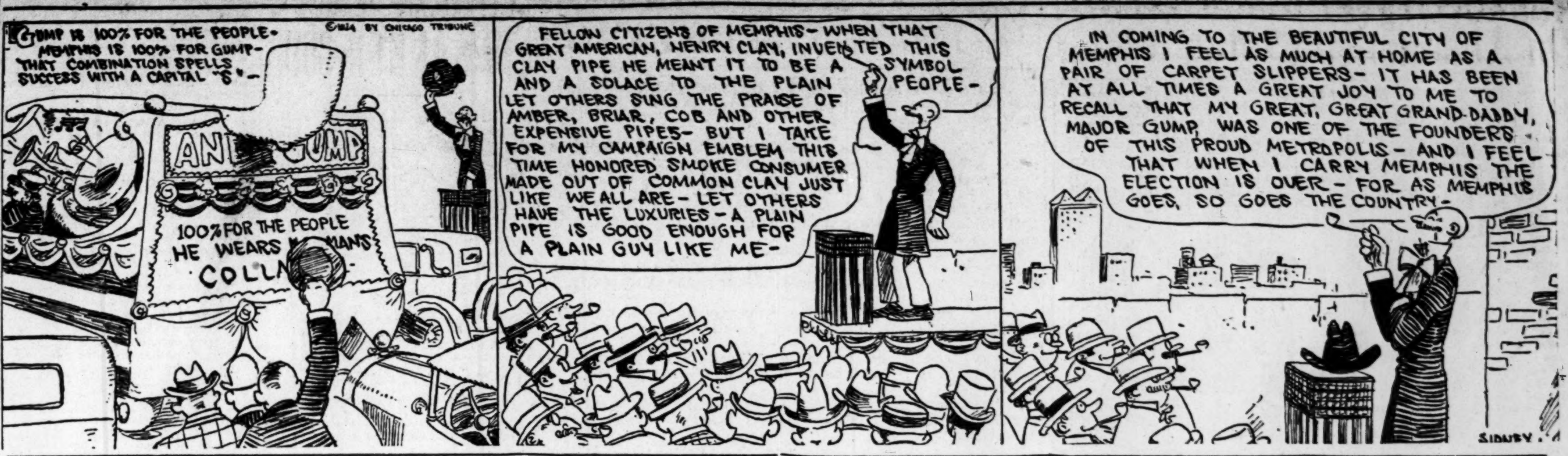

The Fun Shop

BY MAXSON FOXHALL JUDELL

DANCING.

(By Amy W. Eggleston.)

She danced divinely, I lost my head,
And these were the wise, wise words I said:

"Ah, love, could we thus forever serenely through life glide,
Always in step together, happily side by side,

"With my strong arm to guide you, your soft hand on my sleeve,
Heedless of jolts and jostles, smoothly our way we'll weave.

"Life would be all harmony, oh, sweetest partner mine,
Life would be all melody, danced to an air divine."

She dropped her head with a pretty pout:
"What would we do when our pumps wore out?"

What Bobbing Has Done.

Black: "I got even with my talkative barber."

Smith: "Did you silence him?"

Black: "Very effectively. I sent my wife to him."

—E. H. Shafor.

Judging from the sound, a good many patrons of restaurants believe in putting the din in dinner.

Protection Wanted.

Florian: "Chief, Ah needs protection! Ah got a unanimous letter this mornin' which says: 'Nigger, let my chickens alone.'"

Chief of Police: "Why Protection? Just leave the chickens alone."

Florian. "But this is a unanimous letter! How is I t' know whose chickens to let alone?"

—Mrs. M. Gibson.

A Cure for Forgetfulness.

Ted, aged four, was going to a party and his mother told him over and over that he must thank his hostess and be sure and tell her what a good time he had had.

When he arrived home she said: "Well, Teddy, did you thank your hostess and tell her that you had a lovely time?"

"Yes, mother," replied Ted, "I told her just as soon as I got there so I wouldn't forget."

—Isabel M. L. Hummer.

Nowadays when a mother comes home and finds cigarette ashes on the piano she doesn't know whether her daughter had a young man or girl caller.

Wally the Mystic.

(He'll Answer Your Questions, Somehow.)

Salvation's free, and so's advice.
The kind that Wally gives is nice.
Because he tells you what to do.
Consult him freely. This means you.

An Olfactory Problem.

Dear Wally:

Help me if you can.
I am a most unhappy man.
You see, dear Wally, I don't smell.
What shall I do?

Yours,

—Ding Dong Bell.

Dear Ding Dong:

Here's our best advice:
Don't try to smell. It isn't nice.
Besides there are enough who do
To more than compensate for you.

Better Than Dynamite.

Dear Wally:

Help me if you can.
An undesirable young man
Has got my daughter hypnotized.
How can I break it?

—Agonized.

Dear Agonized:

Here is a scheme
That's sure to bust up love's young dream.
Don't nag or argue; that won't do.
Just have the young man board with you.

Stingy.

"Is there an old discarded tooth brush about the house, dear? I want it for my typewriter."

"The idea! Why don't you pay the poor girl enough so she can afford to buy a new one."

—George Erickson.

A Rusher.

Violet: "Is that your brother who plays football?"

Rose: "Yes, my dear. He's mixed up in all those games."

—Jack Utley.

His Job.

The soap box orator was going strong.

"Women," he exclaimed, "are the salvation of this wicked world! As social reformers, they will clean up everything in time."

"Yes," shouted the married man in the audience, "everything but the dishes in the kitchen sink."

—E. H. D.

The "Blue" Cow.

"I'd like to run," said Mrs. Cow,
"And I could as fine as silk—
But I am afraid I might fall down
And maybe strain my milk."

—Ophelia Legg.

The Sky's Their Limit.

"Aren't there any laws against the smoke nuisance in this town?"

"No, flappers can smoke as much as they like."

—Edith Morrish.

(Copyright, 1924, for The Constitution.)

Readers are requested to contribute. All humor, epigrams (or humorous mottoes), jokes, anecdotes, poetry, burlesque, satires and bright sayings of children must be original and unpublished. Accepted material will be paid for at regular rates. All manuscripts must be written on one side of the paper only, should bear name of this newspaper, and should be addressed either to the Fun Shop, or to The Atlanta Constitution.—Fun Shop Headquarters, 110 West 40th Street, New York City.

(Unaccepted manuscripts cannot be acknowledged or returned.)

Just Nuts

SOMEBODY'S STENOG—Say It With a Brogue :: :: :: :: :: :: :: :: :: :: By Hayward

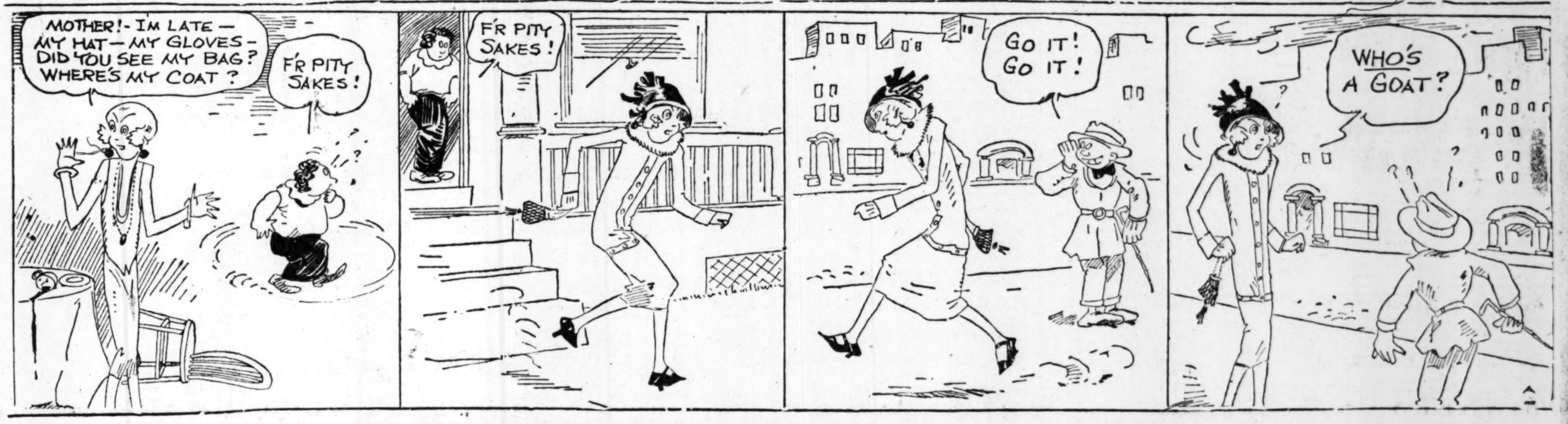

WINNIE WINKLE THE BREADWINNER

Winnie Didn't Wait

GASOLINE ALLEY—GOOD NEWS OR BAD NEWS?

MOON MULLINS—JUST A GENEROUS GUY

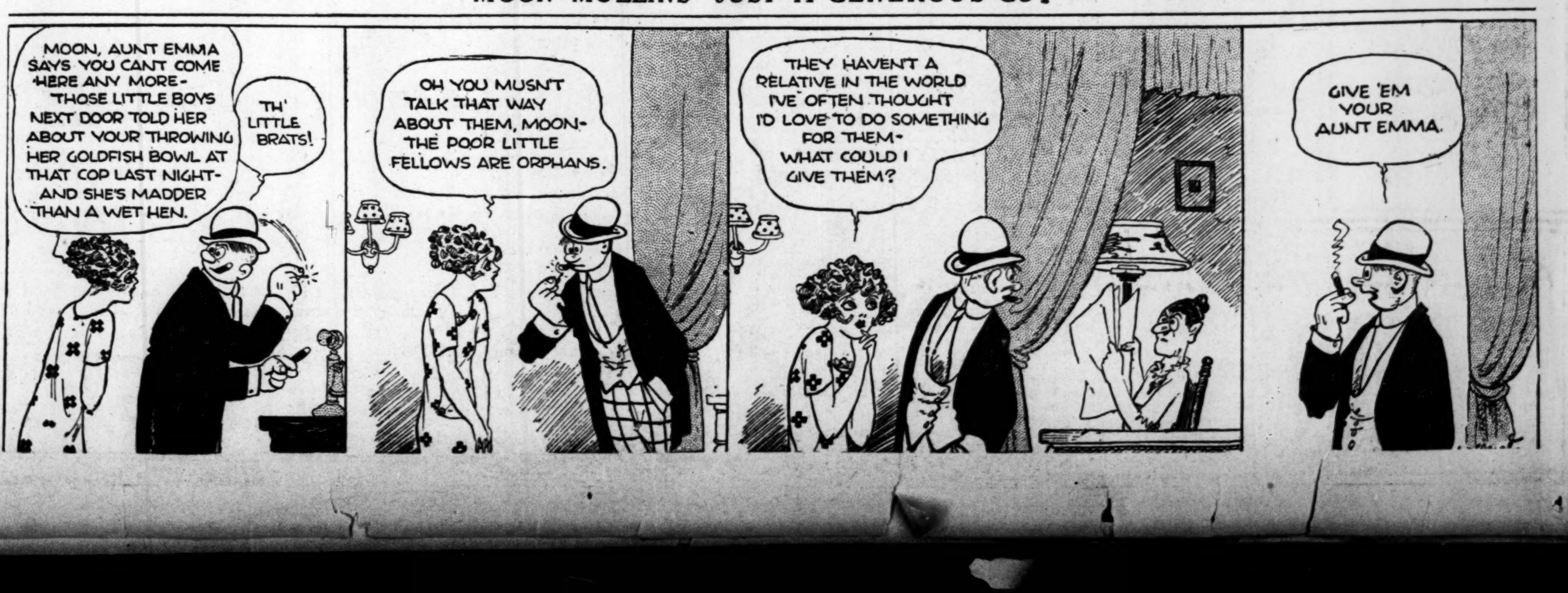

Rankin Urges Prompt Report On Abandoned Cotton Acres

Tupelo, Miss., September 29.—In a telegram today to Secretary Wallace, of the department of agriculture, Representative John E. Rankin, chairman of the congressional committee on the readjustment of crop estimates and ginners' reports, urged that figures collected by the department showing cotton acreage abandonment for the year be made public simultaneously with the condition report to be issued early in October, instead of withholding the figures until publication of the December estimates.

Mr. Rankin declared that the acreage abandonment this year "was record-breaking, owing to excessive rains throughout the cotton belt," and expressed the opinion that it would "be a grave injustice to both the producers and consumers of cotton to hold this vital information from the public until December."

The text of Mr. Rankin's telegram follows:

"I understand the department of agriculture has collected statistics showing the amount of cotton acreage that has been abandoned but that it proposes to withhold this information from the public until its December report. As a member of congress and as chairman of the committee on the readjustment of crop estimates and ginners' reports, I want to insist that the figures showing the number of acres abandoned according to the statistics gathered, be made public along with the next crop condition report early in October.

"The acreage abandonment of cotton this year was record-breaking, owing to the excessive rains throughout the cotton belt during the late spring and early summer. In my opinion it would be a grave injustice to both the producers and the consumers of cotton in America to hold this vital information from the public until December. By that time the producers will have disposed of this years' crop and the foreign spinners will, an all probability have purchased their supplies of raw cotton, judging from last years' experience.

"If the acreage abandonment is as great as it is generally admitted to be by the best-informed men on the subject througnout the cotton belt, giving this information out in December would simply mean an advance in the price of cotton after it had all left the farmers' hands. Therefore, such a belated report would not help either the producers or consumers in this country.

"Every well-informed man knows that practically every acre of cotton that will be abandoned this year has already been abandoned, and there is no earthly reason this year for withholding this information, when doing so is likely to redound to the great detriment of the cotton industry in America.

"Please give this matter your immediate attention.

(Signed) "J. E. RANKIN."

AMUSEMENTS

Lyric Theater (Stock)—The Lyric Players in "Secrets."

Loew's Grand—Vaudeville and pictures. See advertisement for complete program.

Keith's Forsyth—Vaudeville and news reels. See advertisement for program.

Howard Theater—Feature pictures. Vera Reynolds in "Feet of Clay."

Metropolitan — Feature pictures. Milton Sills in "The Sea Hawk."

Rialto Theater—Features Betty Compson in "The Female."

Alamo No. 2—"Untamed Youth."

Tudor Theater—Tully Marshal in "Fools for Fortune."

Alpha Theater—Bebe Daniels in "The Heritage of the Desert."

Palace Theater — Norma Talmade in "Within the Law."

"Feet of Clay."
(At the Howard.)

In his latest production, "Feet of Clay," Cecil B. DeMille of th alluring flavored cinema concoctions has reached in all directions to make his latest offering strictly 1924. The heroine, played by the "new" find, Vera Reynolds, is the new type to whom the public interest has turned, the flapper, grown from parties and petting at 17 to marriage and responsibilities at 21. Miss Reynolds has surely made a hit with the picture fans in "Feet of Clay." Her acting cannot be surpassed. Rod LaRocque is maimed in a fight with a shark protecting Miss Reynolds. The incident provides the starting point for an interesting flock of situations, the central one of which is the necessity of a wife having to support her husband. The cast in this production is hand-picked with Victor Varconi, Ricardo Cortez, Julia Faye and Theodore Kosloff in the limelight. "The Mysteries of Mah Jongg," a picture showing the dos and don'ts of this fascinating old Chinese game, is a very interesting and entertaining subject. The overture offered by the Howard Symphony orchestra was "Overtuaria" under the conductorship of Alex Keese. Little Lois Nixon brought the house down with her wonderful character impersonations. This child is all of what she is billed and was forced to return for encores on three different occasions.

"The Female."
(At the Rialto.)

If there are any benighted individuals who are still of the opinion that women are "the weaker sex" we bid them hasten down to the Rialto theater where "The Female," Betty Compson's latest starring picture, is showing after a get-away for the week's run that stamps it as extremely effective popular entertainment. We guarantee they will admit they were all wrong about the weaker sex. It not only successfully proves that the female of the species is the stronger, but it also shows the metamorphosis love effects when it happens to strike an illiterate little Boer girl whose unique experience it was to be nursed and saved in a wild jungle by a mother lioness. Warner Baxter and Noah Beery have fine roles in the supporting cast.

The comedy is "Spring Fever," and the International Newsreel is of interest.

"The Sea Hawk."
(At the Metropolitan.)

Once in a long time there comes to the screen a photoplay of such magnitude, such general excellence and such stirring appeal, as to lift it high above all others and establish it as a new high standard for attainment. Such a photoplay is "The Sea Hawk," at the Metropolitan theater.

"The Sea Hawk" is that rare combination of an exceptionally fine story, a theme which grips one at the outset and tightens it with each succeeding scene, a superb piece of direction and a remarkable histrionic demonstration by every member of the unusually large and well-known cast.

In "The Sea Hawk" Sabatini lives up to his title of "the modern Dumas," his romance between Sir Oliver and Rosamund is one of the most unusual the screen has known, his situations are logical and decidedly entertaining, and he has given his characters real work to do.

Girl Novelist Successful.

Mobile Panter-Downes, a young English girl only 15 years old, has written a successful and accepted novel, "Shoreless Seas." The initial book was so well received that her second book was contracted for before she had started writing it.

FORSYTH KEITH'S VAUDEVILLE

COSMOPOLITAN TRIO "HARMONIOUS MELODIES"

JACK CONWAY "In the Cellar" | CREEDON & DAVIS "I Could Smash You" | KING & BEATTY "Artistic Applesauce"

CHANDON TRIO "AERIALISTS SUPREME"

FIRST PICTURES TECH-OGLETHORPE FOOTBALL GAME

Three Shows Daily — 2:30-7:30-9:15
Mats., 25c-35c. Nights, 30c-40c-60c

LOEW'S GRAND THEATER
Continuous 1 to 11 P. M.
Vaudeville 3:30-6:45-9 P. M.

THE BARBER OF SEVILLE
A Pretentious Comedy Offering With MARK ADAMS BEN RUBENS
And a Sterling Cast of Artists

BURNS & KISSEN In Stromberry Pie | ROGERS & DORKIN In Dance Items
RYAN & O'NIEL Cute Cut-Ups | FRANCHINI BROS. Athletes

Photoplay 2-4:30-8-10 P. M.
METRO-GOLDWYN Presents
The Season's Sensation
"SINNERS IN SILK"
A Daring Photoplay of Rejuvenation, With ADOLPH MENJOU—ELEANOR BOARDMAN and CONRAD NAGLE
Afts., 15c-25c. Nights, 15c-30c-50c

Howard
ALL WEEK
CECIL B. DeMILLE'S LATEST PRODUCTION
"FEET OF CLAY"
WITH AN ALL-STAR CAST
Performances—
10:35-12:35-2:30-4:40-7:00-9:00

METROPOLITAN
DOORS OPEN 9:30 A. M.
Daily, 9:30-11:30-1:30-3:30-5:30-7:30-9:30

ADULTS 50c
CHILDREN 20c

RIALTO
THE CROWDS
WERE TREMENDOUS
MONDAY TO SEE
"THE FEMALE"
WITH BETTY COMPSON
and judging from comments it pleased wonderfully

"SECRETS"
THE SWEETEST LOVE STORY EVER TOLD
MATINEE TODAY AT 2:30
COMING MUSICAL COMEDY "Oh! Boy"
LYRIC
You saw Norma Talmadge in the picture, now see the play.
PHONE IVy 0670

SEASON SEATS NOW ON SALE
Artists Series of Concerts
DePACHMANN MISCHA ELMAN
PAUL WHITEMAN AND HIS ORCHESTRA
SAN CARLO OPERA COMPANY
RUTH ST. DENIS AND DENISHAWN DANCERS
Season Tickets: $5, $7.50, $10—plus tax. On sale this week only, Phillips & Crew store.
SOUTHERN MUSICAL BUREAU
S. Russell Bridges, President

LYRIC "SECRETS" GETS BIG CROWD ON FIRST NIGHT

"Secrets," an enthralling love story by May Edginton, afforded Lyric theater patrons a refreshing and almost inspiring change Monday night, from the farce comedy themes that have been offered by the popular stock company during recent weeks.

It also afforded Miss Edith King and Wilfred Lytell, the Lyric's pair of Broadway stars, magnificent chances at the kind of acting that produces real thrills, and gave Director Edwin Vail and the technical staff an opportunity to contrive a series of effective and beautiful stage settings.

The play itself is a daring piece of playwrighting. Miss Edginton, with the help of Rudolph Besier, set out to concentrate the big high lights of two active lives and one turbulent marriage into the brief space of a three-act play, with a short prologue and epilogue. To catch one brief episode of a romance is as much as most dramatists have been able to do, but these have succeeded in smashing home the entire progress of a really big love from the first youthful palpitation on through battles against men with pistols, battles against beautiful women with naughty smiles, right up to the last chapter of two full lives.

It is largely Miss King's play. In epilogue and prologue she displayed Monday night a mastery of characterization not only in acting but in consummately artistic make-up, portraying a handsome old woman, while in the main play she is first a young girl, then a young mother and then a middle-aged matron. In each period she was convincing, delightful to look upon and magnificent in every line. Lytell was a perfect foil for her lead, carrying the part of the husband splendidly in each succeeding period.

The second act, incidentally, developed some real sensations when Miss King, Lytell, Will Lloyd and Gavin Harris participate in a pistol battle that raged for several minutes on the stage.

The play will be presented each night the rest of the week and at matinee performances today, Thursday and Saturday, and will be well worth seeing at any one of them.

—CLIFF WHEATLEY.

LOEW'S THEATER OFFERS FEATURE BILL THIS WEEK

Almost the entire vaudeville offering at Loew's Grand theater this week is centered around two very funny comedians, Joe Burns and Murray Kisser. They introduce themselves to the audience in the third act, a specialty of their own; pass like a whirlwind through the fourth, "The Barber of Seville," and with two other almost equally as funny, take their final curtain calls in the fifth. From the beginning of the third act until the beginning of the fourth the audience is led through a series of burlesque bits, good quartet numbers, specialty dance selections and just plain downright foolishness.

The "Barber of Seville" is a comedy sketch. Murray and Kisser take care of what is lacking as far as plot goes. To say these two are fun provokers would be putting it mildly. They had the audience laughing before they even began to work. The Lyons Sisters, who are called on for a specialty during the sketch, are clever little entertainers, but the audience has its eyes on Murray and Kisser and their side-kicks, Ben Kubens and Mark Adams

Franchini brothers do some very good strong-man stunts, but nothing very much out of the ordinary.

The bill opens with Rogers and Dorkin, who present "Dance Items," at least the girl member of the team does, her partner assisting her and sharing in the generous applause accorded her graceful and skillful dance numbers.

The next act is a bit livelier, with Jack Ryan and Bee O'Neil. Miss O'Neil is a good dancer, though Jack Ryan has to make up for the singing end of the act with some popular numbers that he presents in good style.

Adolphe Menjou carries off most of the honors in the feature picture, "Sinners in Silk."

CLARK W. BOOTH.

Cosmopolitan Trio Tops Forsyth Bill With Good Number

The Cosmopolitan trio, composed of a pair of Hawaiians and an Irish lassie, topped a splendid bill which Monday night opened a three-day run at the Forsyth theater. Pompeii Tomasini and Fernando Quarneri—right away you'll guess that they are the Hawaiians—sang tenor and baritone, respectively, and were ably assisted by Beth McCoy's full soprano voice. The trio rendered a number of harmonious melodies, and were forced to respond to many encores.

The Chandon trio, "aerialists supreme," who opened the bill, presented Atlantans with the season's newest acrobatic hit. The act, which ended with two of the performers standing on a bar hanging from the neck of a third, was one of the best of its kind seen in this city in several years.

"In the Cellar," offered by Jack Conway and company, portrayed a gentleman and his friend easing their way into said gentleman's basement for a drink of pre-Volstead. After several interruptions by friend wife, who was on a determined burgler hunt, a bottle finally was resurrected and the sketch ended after the inevitable Irishman in the act had passed completely through the first two stages of intoxication, and was carried out peacefully after he reached the third—paralysis.

Jack King and George Beatty dished out their "artistic apple sauce" in large doses, Beatty's interpretation of a country school teacher with King "her" prize pupil, on exhibition, being the high spot in the sketch.

Creedon and Davis, in "I Could Smash You," rounded out the program.

A Felix cat picture and Pathe news reel, which showed some fine pictures of the Georgia Tech-Oglethorpe football game of last Saturday, opened proceedings.

KENNETH SAPP.

MADISON COUNTY ENDS SUNDAY SCHOOL MEET

Huntsville, Ala., September 29.—(Special.)—The Madison County Sunday School association's annual convention here Saturday was attended by a large number of workers from all parts of the county and there was much interest shown in the program, which included addresses by Tom V. Ellzey, state secretary; H. M. Layman, of Maysville; Dr. G. M. Davenport, R. E. Pettus, Rev. Neill G. Stevens and others.

Dr. B. F. Austin was elected president; August Miller, first vice president; H. P. McGaha, second vice president; Lawrence Nicholson, secretary and treasurer; Mrs. John Moore, H. M. Layman, C. A. Lloyd, Miss Evelyn Peyton and S. R. Butler, superintendents of divisions.

Resolutions to the memory of the late Probate Judge S. M. Stewart, who was the first secretary of the county association when it was organized about thirty-five years ago, were offered by R. E. Pettus and unanimously adopted.

G.O.P. Had No Part In California Case, Declares Butler

New York, September 29.—William M. Butler, republican national chairman, who reached New York today from Chicago, issued a statement explaining that his party had had no hand in pressing the case which resulted in the ruling of the California supreme court, refusing the La Follette electors a place on the ballot as independents.

"If I had discovered that any member of our official group had originated or participated in the agitation, I would have disavowed the act," said Mr. Butler. In a conversation with the newspaper correspondents, the chairman added that he thought the decision would "make no particular difference" in the California vote in the election.

Mr. Butler conceded that La Follette was "making advances" in the state of Washington, but thought he would not carry it. He declined to predict how many states Senator La Follette would carry or to say in what states he believed John W. Davis, the democratic nominee, would run third.

"I don't believe Mr. Davis made a great impression on his western trip," said Mr. Butler. "He will not carry a state west of the Mississippi river."

He added that in some states there "is no Davis movement."

Mr. Butler said: "I should think Colonel Roosevelt's nomination for governor of New York will help Coolidge. It will get out the vote and Mr. Roosevelt will conduct a vigorous campaign."

The chairman said the president would carry New York by "more than 125,000," and that Illinois and Indiana, as well as Ohio, were "safe."

"The danger of the election of a president by the house of representaties is now very remote," he said. "I don't see how anybody can conceive that Davis will be elected by the house."

Questioned about expenditures of the national committee, Mr. Butler declined to give figures, but said that the budget would be revised about October 1. He added that all bills had been paid thus far.

Mr. Butler will remain in New York until Wednesday or Thursday, going then to Washington.

U. S. CUTTER SEIZES CRAFT OFF TYBEE; LIBEL SHIP ASTRA

Savannah, Ga., September 29.—(Special.)—The third vessel brought into port by coast guard revenue cutters in the past few weeks is held by the government. The Eileen U-153, picked up by the cutter Tybee, with, however, no whiskey on board, is in port here and officials declined to discuss the case. It is said that she is held on an old charge of violating the prohibition law.

Announcement was made today that the government will libel the yacht Astra, brought in from beyond the 12-mile limit by the Yamacraw with nearly 3,000 cases of whiskey in her cargo. She was flying the British flag. Her registry is in dispute.

M'ADOO TURNS DOWN BRYAN ON ADDRESSES

Lincoln, Neb., September 29.—Governor C. W. Bryan, democratic vice-presidential nominee, upon his return from Chicago where he conferred with party managers, made public today a reply to a telegram he sent to William Gibbs McAdoo. Governor Bryan had asked Mr. McAdoo if he could arrange to make one or more addresses in Nebraska. The latter replied that he regretted that it "is impossible to undertake such an ambitious speaking trip," but said "I will do all I can to help."

The nominee said he has suggested to national democratic headquarters that Senator Owen, of Oklahoma, former Senator Gore, of the same state, and former Secretary of the Navy Daniel, would be of value to the campaign in this state. He has heard no definite word that it will be possible for them to speak here, he said.

GENERALS ARE CHOSEN FOR STONE MOUNTAIN

Raleigh, N. C., September 29.—The North Carolina commission named to select five Confederate generals to be honored in the carving of the Confederate memorial on Stone mountain, near Atlanta, today chose Generals R. F. Hoke, D. H. Hill, Stephen D. Ramseur, William Dawson Pender and Bryan Grimes.

2 ADAIRSVILLE STORES LOOTED BY BURGLARS

Adairsville, Ga., September 29.—(Special.) — Burglars entered the Maxwell Hardware store here early this morning and took goods valued at $200 and later broke into the garage of J. C. Hambright, taking his gasoline and automobile sundries. No trace of the theives has been found.

HOLSENBECK NAMED TO BOARD IN BARROW

Winder, Ga., September 29.—(Special.)—The Barrow county board of education Saturday accepted the resignation of J. B. Brookshire and elected W. M. Holsenbeck to fill the term, which expires December 31. Mr. Brookshire has been elected head of Gibson-Merser institute at Bowman, and had already moved with his family to Bowman. Mr. Holsenbeck is a former county school superintendent.

SALLETTE AND HODGES TRIAL IS POSTPONED

Hinesville, Ga., September 29.—The cases of C. A. Sallette and Ross C. Hodges, charged with the murder of Town Marshall McDaniel of Ludowici, and which had been transferred from Long county to this, Liberty county, were called for trial here this morning, at an adjourned term of the superior court called for the special purpose of these trials. The call of the witnesses by the state's attorney showed that several were missing, and bailiffs were sent to bring them in.

At 4 o'clock this afternoon, no report having been received from the deputies who went in search of the witnesses, court was recessed until 9 o'clock tomorrow morning.

LUMBER MILL RAZED IN FIRE AT COVINGTON

Covington, Ga., September 29.—(Special.)—McCord's lumber yard was destroyed by fire about 1 o'clock this morning. The loss is estimated at $6,000 more than insurance. The origin of the fire is unknown.

HOTEL CONTINENTAL
BROADWAY AND 41st ST.
NEW YORK
CENTER OF NEW YORK'S ACTIVITIES
ROOM WITH BATH $3.00 AND $3.50

NEW YORK CITY

The Ambassador
"New York's Smartest Hotel"
PARK AVENUE AT 51st STREET
"Where Dining Is an Art"
Catering to men and women of consequence in world affairs—where the atmosphere has that refined, restful charm and where a solicitous and anticipatory service is the prevailing note.

Foreign Voyages!
Cruises Round the World, the Mediterranean, Round South America, West Indies, Bermuda.
Individual Trips and Tours All Countries
Jnq. M. Born, 1108 Candler Bldg.

HONOLULU
SUVA, AUCKLAND, SYDNEY
The Well Equipped Royal Mail Steamers "MAKURA" (13,500 tons)..Oct. 22 Dec. 17 "NIAGARA" (20,000 tons) Nov. 19 Jan. 14
Sail from Vancouver, B. C.
For fares, etc., apply Can. Pac. Railway, Healey Bldg., cor. Forsyth and Walton Sts., Atlanta, or to Canadian Australasian Line, Winch Building, 741 Hastings St., W. Vancouver, B. C.

5th Around the World Cruise
From N. Y., Jan. 20th, westward, S. S. "California," 17,000 tons, 4 months, $1,250 up. Visiting Panama Canal, Los Angeles, 18 days Japan and China, Java, option 18 days in India; Cairo, Jerusalem, Athens, Europe, etc.
21st MEDITERRANEAN CRUISE Jan. 31
S. S. "Laconia," 20,000 tons, 62 days, $600 up; 17 days, Egypt and the Holy Land; Spain, Italy, Greece, etc.
600 to 700 passengers expected on each Jan. cruise.
SUMMER CRUISE TO NORWAY
And Mediterranean countries; July 1, S. S. "Lancastria," 17,000 tons, 53 days, $550 up; Lisbon, Spain, Italy, Riviera and Scandinavia.
Three cruises by specially chartered new oil-burning Cunarders, at reasonable rates, including hotels, drives, guides, fees, etc., and allowing stop-over privileges in Europe. Longest experienced management.
SOUTH AMERICA; Small party leaves Jan. 22.
Please Specify the Program That Interests You
John T. North, Agent, 68 No. Broad
FRANK C. CLARK, Times Bldg., New York

Europe
Complete Service for Transatlantic Travel
ENGLAND BELGIUM
IRELAND GERMANY
FRANCE ITALY
MEDITERRANEAN PORTS
112 ships—over 1,200,000 tons
In this vast array of vessels is the MAJESTIC, the world's largest ship, the famous OLYMPIC, the HOMERIC, BELGENLAND, the new MINNETONKA & MINNEWASKA and many others; also 11 large one cabin steamers headed by the S. S. "PITTSBURG." Rates $115 up. Luxury, Comfort and Fine Cuisine Accommodations for Every Need and Purse
For Sailings, Rates, etc., apply to
WHITE STAR LINE
AMERICAN LINE — RED STAR LINE
ATLANTIC TRANSPORT ~ WHITE STAR DOMINION
INTERNATIONAL MERCANTILE MARINE COMPANY
John Martin, Mgr.
Haas-Howell Bldg., Forsyth & Poplar Sts., Atlanta, or Local Agents.

Around the World
CRUISE SUPREME 1925
Thirty thousand miles of fresh, vivid, entertaining sights, scenes and experiences; sailing on the specially chartered
Superb Cunard Cruising Steamer
FRANCONIA
the most perfect ship yet built for such a cruise. Cunard cuisine and service plus the countless advantages which only our unmatched experience and resources can provide.
Cruise Limited to 400 Guests
Sailing January 22; Returning May 31
Itinerary covers: Mediterranean Ports and Egypt; the fascinating Asiatic countries of India, Ceylon, Sumatra, Java, China (South, and North with Peking), and Japan in Cherry Blossom Time; also Manila, Hawaii and Panama.
THOS. COOK & SON
585 Fifth Avenue, NEW YORK
or Cunard Line,
30 Walton Street, Atlanta
Early Reservations Advisable

FINAL SERVICES HELD FOR MRS. JERNIGAN, 72

White Plains, Ga., September 29.—(Special.)—Funeral services for Mrs. W. H. Jernigan, 72, prominent White Plains woman and pioneer of Greene county, who died at her home here Saturday, were held from the residence Sunday, Rev. Ellis Cottrell officiating. Interment was at White Plains cemetery.

Mrs. Jernigan was a member of the Baptist church, and was known for her many acts of kindness and philanthropies. She was active in church and civic affairs until forced by advancing age to retire.

She is survived by her husband; three sons, Dr. C. S. Jernigan, of Sparta; G. J. Jernigan, of Dalton, and Paul Jernigan, of White Plains.

THEATER FOR RENT

Sealed proposals for the lease of the theater of the City of Albany Municipal Auditorium for optional terms of one, two and three years, are invited and will be received by the Board of City Commissioners up to noon of October 10, 1924. The conditions upon which the theater is leased may be obtained upon application to the City Clerk, Albany, Ga. The Commission reserves the right to reject any and all bids. All bids must be sealed, marked "Auditorium Bid," and addressed "Clerk, City of Albany, Albany, Ga."

This September 27, 1924.

J. W. ARMSTRONG, City Clerk.

ADMINISTRATOR'S SALE.

On Tuesday, October 7th, I will sell before the court house two 2-story dwellings, Nos. 44 and 46 Formwalt street, close to Whitehall and fine renting property. Titles perfect. Franmpton E. Ellis, County Administrator, 627 Healey Bldg. WAlnut 3740.

Atlanta, Ga., Sept. 29, 1924.

To Arnold Broyles,
Clerk, Fulton Superior Court,
Atlanta, Ga.
Dear Sir:

In compliance with the law of Georgia, I am itemizing the expenses as well as the contributors to my campaign in the race for Judge of Fulton Superior Court.

Entrance fee	$ 350.00
Printing, stationery and stamps	2,004.47
Band	90.00
Stenographic and clerical help	298.70
Extra telephones	85.00
Rent typewriters	26.00
Advertising, including automobile signs	890.04
Distributing cards and circulars	155.00
Total	$3,899.21

Campaign Contributors.

E. B. Durham	$ 150.00
Ed Bond	100.00
A. L. Norris	50.00
May Bros.	25.00
W. E. Durham	25.00
C. W. Moore	100.00
Will Stoddard	50.00
Al H. Martin	50.00
H. G. Pool	100.00
Henry Berg	50.00
J. S. McCurdy, Louis Miller, J. Steinau and Turner Fitten	150.00
L. F. McClelland individually	3,049.21
Total contributions	$3,899.21

GEORGIA—Fulton County.

Personally appeared before me L. F. McClelland, who, on oath says that the foregoing is a true and correct statement of the contributors and expenses of my campaign for Judge of Fulton Superior Court.

L. F. McCLELLAND.

Sworn to and subscribed before me, this September 29, 1924. E. F. CHILDERS, Notary Public, Fulton County, Ga.

Notice is hereby given of the intention of the Turpentine & Rosin Exchange, Inc., to make application to the Securities Commission of Georgia to sell its capital stock; the names of the promoters, officers and directors being as follows: President, W. E. McArthur; vice president, C. S. Hodges; secretary and treasurer, A. F. Bullard; directors, R. H. Adams, L. M. Autrey, T. J. Aycock, J. G. Boyd, A. F. Bullard, A. S. Carr, Buckner Chipley, J. F. Cochran, J. E. Dual, E. E. Edge, C. S. Hodges, H. Langdale, C. L. Morrison, W. E. McArthur, O. T. McIntosh, E. A. McKoy, E. J. Register, E. P. Rose, J. Leonard Rountree, J. D. Sellars, W. L. Veal.

The amount of authorized capital stock is two million dollars, of which sixty-six thousand four hundred and sixty dollars has been paid in, and the amount of stock proposed to be sold in Georgia is not exceeding one million nine hundred thousand dollars. The nature of the business to be transacted is that of dealing in naval stores.

TURPENTINE & ROSIN EXCHANGE, Inc.

The Atlanta Constitution Classified Advertising

Advertising ordered for irregular insertions takes the one-time insertion rates; no ad taken for less than basis of two lines. Count six average words to the line.

CLASSIFIED RATES.

Daily and Sunday rate per line for consecutive insertions:

One time	18 cents
Three times	16 cents
Seven times	14 cents

All ads are restricted to their proper classification and to the regular Constitution style of type. Publishers reserve the right to edit or reject any classified advertising copy.

Charged ads will be received by telephone. Discontinuance of advertising must be in writing. It will not be accepted by phone. This protects your interests as well as ours.

Ads ordered for three or seven days and stopped before expiration will only be charged for the number of times the ad appeared and adjustments made at the rate earned.

Advertisements under the following classification will only be inserted when cash accompanies the order:

Situation Wanted—Female
Situation Wanted—Male
Rooms with Board
Rooms without Board
Rooms for Housekeeping
Wanted—Rooms or Board

Special rate for yearly advertising upon request.

Errors in advertisements should be reported immediately. The Constitution will not be responsible for more than one incorrect insertion.

Phone for our messenger.

PHONE YOUR CLASSIFIED AD and ask for ad-taker. Call MAin 5000.

Railroad Schedules

Schedules published as information. (Central Standard Time.)

ATLANTA TERMINAL STATION

Arrives—	A., B. & A. RAILWAY	—Leaves
7:00 pm..	Cordele-Waycross	7:50 am
5:50 am..	Brunswick-Waycross	9:40 pm
5:50 am...	Tifton-Thomasville	9:40 pm

Arrives—	A. & W. P. R. R.	—Leaves
11:25 pm	New Orleans-Montgomery	6:00 am
7:45 pm...	Newnan-Columbus	7:40 am
6:40 pm...	Montgomery Local	8:25 am
2:20 pm	New Orleans-Montgomery	1:25 pm
7:40 am.	New Orleans-Montgomery	4:25 pm
11:00 am...	Newnan-Columbus	4:55 pm
8:10 am...	West Point Local	5:35 pm
11:40 am	New Orleans-Montgomery	6:10 pm

Arrives—	C. OF GA. RY.	—Leaves
6:05 am...	Savannah-Albany	7:45 am
6:05 am...	Macon	7:45 am
8:10 am...	Jacksonville	7:35 pm
7:00 am...	Jacksonville	10:40 pm
10:35 am...	Macon	1:00 pm
1:35 pm...	Macon	4:00 pm
3:35 pm...	Savannah	9:40 pm
7:30 pm...	Macon-Albany	11:00 pm

Arrives—	SEABOARD AIR LINE	—Leaves
8:00 pm....	Hamlet-Monroe	6:10 am
7:45 pm..	Birmingham-Atlanta	8:00 am
4:10 pm.	N. Y.-Wash.-Rich.-No'k.	11:25 am
6:15 am...	Birmingham	11:40 pm
9:15 am....	Athens-Abbeville	4:15 pm
11:15 am..	Birmingham-Memphis	4:40 pm
6:50 am..N	Y.-Richmond-Norfolk	8:00 pm

Arrives—	SOUTHERN RAILWAY	—Leaves
9:30 pm..	B'ham-Kan. City-Denver	6:15 am
7:10 pm...	Charlotte Local	6:15 am
11:40 pm...	Cincinnati-Chicago	6:25 am
7:30 pm...	Rome-Chatt. Local	6:30 am
7:05 pm..	Macon-Jax'ville-Bruns.	7:45 am
4:05 pm...	Philadelphia-N. Y.	8:00 am
8:00 pm...	Columbus Local	8:00 am
3:50 pm.	Wash.-N. Y.-Richmond	12:00 noon
3:10 pm.	Macon-Vald'ta-Hazelh't	12:00 noon
10:30 am....	Rome-Chatt. Local	2:30 pm
11:40 am...	Macon Local	4:10 pm
11:25 am..	L'ville-Cinci-Detroit	4:10 pm
11:25 am..	Ft. Valley Local	4:15 pm
11:30 am...	Columbus Local	4:25 pm
11:45 am..	Birmingham-Memphis	4:45 pm
8:10 am...	Air Line Belle	5:00 pm
7:35 am...	Heflin Local	5:25 pm
5:25 am..	Washington-Asheville	7:40 pm
7:45 am	Macon-Vald'ta-Jax'ville	7:50 pm
5:35 am..	Brunswick-Jacksonville	9:45 pm
6:15 am.	Birmingham-Shreveport	11:00 pm
5:40 am...	Washington-N. Y.	11:30 pm
6:10 am...	Jacksonville	11:50 pm

Following trains arrive and depart from Peachtree station only:

4:00 pm...	Birmingham	11:00 am
10:55 am...	Washington-N. Y.	4:00 pm

UNION PASSENGER STATION

Arrives—	GEORGIA RAILROAD	—Leaves
12:30 pm...	Augusta	6:15 am
3:30 pm...	Augusta-Columbia	12:15 pm
8:10 pm...	Augusta	3:00 pm
*7:35 am...	Social Circle	6:10 pm
†8:35 am...	Social Circle	6:10 pm
6:55 am..	Charleston-Wilmington	8:00 pm
6:55 am...	Augusta-Columbia	8:00 pm

*Daily except Sunday †Sunday only

Arrives—	L. & N. R. R.	—Leaves
10:10 pm..	Chi.-Cin.-L'ville-Ind.	7:25 am
5:05 pm	Knoxville via Blue Ridge	7:05 am
10:20 am...	Copper Hill Local	4:05 pm
11:35 am..	Cincinnati-Louisville	4:25 pm
11:35 am	Knoxville via Cartersville	4:25 pm

Arrives—	N., C. & ST. L. RY.	—Leaves
7:00 pm..	Nashville-Chattanooga	7:30 am
7:10 pm...	Chicago-St. Louis	8:45 am
7:10 pm.	Nashville-Chattanooga	8:45 am
10:45 am	Rome-Chattanooga Local	5:15 pm
7:30 am...	Nashville-St. Louis	8:30 pm

INTER-CITY BUS SCHEDULE

Lv. for	DIXIE COACHES, INC.	Ar. from
7:30 am...	Athens	9.44 am
4:00 pm...	Athens	6:14 pm
3:00 pm..	Thomaston-Griffin	10:15 am
8:00 am...	Rome	10:25 am
3:30 pm...	Rome	4:10 pm

Peachtree and Broad. Phone WAlnut 3500.

BLACK AND WHITE—TAXICABS. WALNUT 0200.

Classifications

ANNOUNCEMENTS—
6—Notices.
7—Personals.
8—Religious.
9—Events and Meetings.
10—Strayed, Lost, Found.

AUTOMOTIVE—
A—Automobile Agencies.
11—Automobiles For Sale.
12—Auto Trucks For Sale.
13—Auto Accessories.
14—Garages—Autos for Hire.
15—Motorcycles and Bicycles.
16—Repairing—Service Stations.
16A—Tires and Parts.
17—Wanted—Automotive.

BUSINESS SERVICE—
18—Business Service Offered.
19—Building and Contracting.
20—Cleaning, Dyeing, Renovating.
21—Dressmaking and Millinery.
22—Heating, Plumbing, Roofing.
23—Insurance and Surety Bonds.
24—Laundering.
25—Moving, Trucking, Storage.
26—Painting, Papering, Decorating.
27—Printing, Engraving, Binding.
28—Professional Service.
29—Repairing and Refinishing.
30—Tailoring and Pressing.
31—Wanted—Business Service.

EMPLOYMENT—
32—Help Wanted—Female.
33—Help Wanted—Male.
34—Help—Male and Female.
34A—Teachers Wanted.
35—Solicitors, Canvassers, Agency.
36—Situations Wanted—Female.
37—Situations Wanted—Male.

FINANCIAL—
38—Business Opportunities.
39—Investments, Stocks, Bonds.
40—Money to Loan, Mortgages.
41—Wanted—To Borrow.

INSTRUCTION—
42—Correspondence Courses.
43—Local Instruction Classes.
44—Musical, Dancing, Dramatic.
45—Private Instructions.
46—Wanted—Instruction.

LIVE STOCK—
47—Dogs, Cats, Other Pets.
48—Horses, Cattle, Vehicles.
49—Poultry and Supplies.
50—Wanted—Livestock.

MERCHANDISE—
51—Articles For Sale.
51A—Barter and Exchange.
52—Boats and Accessories.
53—Building Materials.
54—Business and Office Equipment.
55—Farm and Dairy Products.
56—Fuel, Feed, Fertilizers.
57—Good Things to Eat.
58—Homemade Things.
59—Household Goods.
60—Jewelry, Watches, Diamonds.
61—Machinery and Tools.
62—Musical Merchandise.
62A—Radio Equipment.
63—Seeds, Plants, Flowers.
64—Specials at the Stores.
65—Wearing Apparel.
66—Wanted—To Buy.

ROOMS AND BOARD—
67—Rooms, With Board.
68—Rooms, Without Board.
69—Rooms for Housekeeping.
70—Vacation Places.
71—Where to Eat.
72—Hotels.
73—Wanted—Rooms or Board.

REAL ESTATE FOR RENT—
74—Apartments—Furnished.
74A—Apartments—Unfurnished.
75—Business Places for Rent.
76—Farms and Lands for Rent.
77—Houses for Rent.
78—Office and Desk Room.
79—Shore and Mountain—For Rent.
80—Suburban for Rent.
81—Wanted—To Rent.

REAL ESTATE FOR SALE—
B—Brokers in Real Estate.
RR—Bureau—Multiple Listing.
82—Business Property for Sale.
83—Farms and Land for Sale.
84—Homes for Sale.
84A—Property for Colored.
85—Lots for Sale.
86—Shore and Mountain—For Sale.
87—Suburban for Sale.
88—To Exchange—Real Estate.
89—Wanted—Real Estate.

AUCTIONS—LEGALS—
90—Auction Sales.

Announcements

Personals 7

ECZEMA, itch and tetter is not nice to look at. Sozo salve will relieve it or your money refunded; price $1. H. A. Vollmer, Bokoshe, Okla.

MAILING LISTS—For accurate lists covering any industry, trade or occupation—local, sectional, national—call or write the Kenneth S. Keyes Company, List Department, 57½ Luckie Street, Atlanta, WAlnut 2415.

MATERNITY HOSPITAL—Private, confidential. Mrs. M. T. Mitchell, 22 Windsor Street, Atlanta, Ga.

MRS. EDITH BARLOW has returned from New York, now connected with Connally Building Beauty Parlors. MAin 4250.

UNDERGROUND TREASURES—How and where to find them; particulars for 2c. Model Co., Dept. 48, Como Bldg., Chicago, Illinois.

PERMANENT WAVE—Lanoil process, experienced licensed operator. Inman Park. IVy 6927-J.

PERSONAL—The Randolph Beauty Parlors, 58½ Whitehall street, announce the return of Mrs. Randolph, Miss Wade and others from vacations. Complete stock new hair and toilet articles, etc.

PITTMAN BEAUTY SHOP—12½ South Broad street. WAlnut 1124.

SPECIAL PRICES on permanent waves. Webb & Mobley, MAin 4642, 209 Connally building.

SPECIAL shampoo and curl, 65c; free manicure with other work. IVy 8604.

STEAM permanent wave, $15; electrolysis by appointment. Nellie Edwards Beauty Shop. IVy 3645.

WE SPECIALIZE on dyed, hennaed, bleached hair; permanent waves guaranteed. WEst 2854-J.

Strayed, Lost, Found 10

LOST—A pair of bifocal eye glasses; $5 reward if returned to James Kempton, 53½ South Pryor street.

STRAYED—Female pointer, age 5 months. 243 East Fourth street. Phone HEmlock 3182-J.

AUTO: REWARD $75—For arrest and conviction and actual confinement within the penitentiary of thieves who stole 1923 Hudson coach, motor No. 146955, factory No. 409369, from 120 Ponce de Leon avenue, September 27. Notify Automobile Underwriters' Detective bureau, 401 Hurt building, Atlanta, Ga.

AUTO: REWARD $75—For arrest and conviction and actual confinement within the penitentiary of thieves who stole 1923 Ford coupe, motor No. 7576408, from 66 Walton street, September 26. Notify Automobile Underwriters' Detective bureau, 401 Hurt building, Atlanta, Ga.

AUTO: REWARD $75—For arrest and conviction and actual confinement within the penitentiary of thieves who stole 1922 Ford touring car, motor No. 6555817, from Forsyth street, September 27. Notify Automobile Underwriters' Detective bureau, 401 Hurt building, Atlanta, Ga.

AUTO—REWARD, $75—For arrest and conviction and actual confinement within the penitentiary of thives who stole 1920 Cadillac touring car, motor No. 59 A-528, from auditorium, September 25. Notify Automobile Underwriters' Detective bureau, 401 Hurt building, Atlanta, Ga.

AUTO—REWARD, $75—For arrest and conviction and actual confinement within the penitentiary of thieves who stole 1922 Ford touring car, motor No. 6332413, from Elks' club, September 25. Notify Automobile Underwriters' Detective bureau, 401 Hurt building, Atlanta, Ga.

AUTO—REWARD, $75—For arrest and conviction and actual confinement within the penitentiary of thieves who stole 1923 Jewett Touring Car, Factory No. 14412, from Washington Street, September 23. Notify Automobile Underwriters' Detective Bureau, 401 Hurt Building, Atlanta, Ga.

Automotive

Automobile Agencies A

BUICK—D. C. Black, 312 Peachtree street. IVy 1860.

DODGE Brothers cars agency. F. E. Maffett, Inc., 167 West Peachtree street.

HUDSON-ESSEX touring car. J. W. Goldsmith, Jr.-Grant Co., 229 Peachtree.

OAKLAND—We sell and buy on merits. 285 Spring street.

OVERLAND, WILLYS-KNIGHT — 414 Peachtree street. Willys-Overland, Inc.

USED CARS—See Atlanta Cadillac company, 152 West Peachtree.

Automobiles for Sale 11

FORD COUPE—Also Ford touring body. H. A. Whitmire, 57 Hayden Street.

FORD—Touring, used, with starter, $150. Beaudry Motor Company, 169 Marietta.

FORD SEDAN—Good condition, $200.00 for immediate sale. HEmlock 7295-J.

FORD—Late touring, bargain $150. Hall-Davis Motor Co., 675 Whitehall. WE. 2100.

FORDS—Belle Isle-Street Company, 380 Peachtree. IVy 0507. Cash or terms.

HUPMOBILE — Thompson-Cauthorn Motor Company, 471 Peachtree. IVy 5283. New and used cars.

NASH used cars. Martin-Nash Motor Co., 541 Peachtree Street.

REO—Passenger cars and speedwagons. John Smith Co., 190 West Peachtree street.

STUDEBAKERS—100 per cent values. Yarbrough Motor Company, Used Car Department, 240 Peachtree. HEmlock 6810.

GOOD USED cars. Flint Motor Company, 94 West Peachtree street.

GOOD Used Cars. Olds Motor Works, 264 Peachtree Street. IVy 0642.

PRACTICALLY new Ford for sale, reason for selling. WAlnut 1937. 417 Hurt building.

USED FORDS bought, sold and exchanged; terms. Ivey Motor Company, 188 Peachtree Street. IVy 0360.

USED CAR Clearing House. IVy 6985. 267 Marietta Street.

WE will sell your automobile. Thompson Bonded Warehouse, 441-443 Peachtree.

Auto Trucks for Sale 12

TRUCKS—Used truck and car bargains. The White Co., 134 N. Boulevard.

Motorcycles and Bicycles 15

MOTORCYCLE, with side car, '24 model Indian Chief 74; in good condition; will sell cheap for cash. Apply 104 Young street. Phone IVy 5299-J.

Repairing—Service Stations 16

ALEMITE SERVICE STATION—Spring and Luckie Street. R. A. Eubanks.

AUTO PAINTING—The Hackenberger System, 1 to 5 days. 170 W. Peachtree St.

Tires and Parts 16A

TIRES—Carefully selected, rebuilt, retreaded, proven methods: our success attributed to giving "most miles per dollar." National Tire Rebuilding Co., 39 E. Mitchell street.

TIRES—Save money on tires, accessories, parts for Fords. Catalog free. Golden Eagle Company, 741-43 Marietta Street, Atlanta, Ga.

Wanted—Automotive 17

CASH—Paid for good used cars. N. T. Frazer. IVy 3422. 453 Peachtree.

Business Service

Business Services Offered 18

WATCHMAKER—Expert Swiss, 18 years as watchmaker in finest watch factories in Switzerland. Now with Kays, Inc., jewelers, 73 Peachtree street. We grind and mould our own crystals any shape at low prices.

WINDOW CLEANING—National Window and Housecleaning Co., 11 Whitehall Balcony. MAin 1724.

FIRE Brand Kindling Wood, the best in the city. Ask your grocer.

Building and Contracting 19

CARPENTER—A. I. Hamilton, general repairing, also roof repairing. HE. 6942-W.

FOR SALE cheap, all kinds of new building material, plumbing fixtures, paint, etc. 26 Jones avenue, IVy 4276.

J. B. BOWEN will save you money on building. See me, DEcatur 1007-J.

Cleaning, Dyeing, Renovating 20

ATLANTA MATTRESS COMPANY, 239 Houston street. High-class renovating. IVy 3847.

CARPET CLEANING—New York Carpet Cleaning Co. Inside of closed cars cleaned, upholstering; clean work guaranteed. IVy 3517.

DIXIE MATTRESS CO.—First-class mattress renovating. 269 Bankhead avenue. HEmlock 0772.

HATTERS—Satisfaction guaranteed. Mail orders given prompt attention. Acme Hatters. 20 E. Hunter St. MAin 2391

RENOVATORS—Call Shirley Mattress Company, for high-grade mattress renovating. HEmlock 6967.

Heating, Plumbing, Roofing 22

PLUMBING — Government Used Lumber Yard, 50 Bellwood Ave. IVy 4902.

ROOFING—Acree Roofing Co. Satisfaction guaranteed. 94 Stewart avenue. WEst 2712.

ROOFING and sheet metal work. Pridgen Roofing Company, 163 Whitehall street. MAin 2440.

ROOFING—Painting and repairing. W. S. Stroud, WEst 1849-J. - 22 years' experience. Call me and save money.

GET furnace and boiler smoke pipe make at Empire Sheet Metal Works, 127 Auburn Avenue. IVy 0560.

WE stop any leak or no pay; free estimate. Acme Construction Co., 41 South Pryor. MAin 3432.

Insurance and Surety Bonds 23

BETTY & GLENN—Insurance all kinds, 1117 Citizens & Sou. Bk. Bldg. WAl. 3637.

R. F. THOMPSON—115 South Main street, East Point. EAst Point 1286.

INSURANCE—Marshall C. Johnson, 810 Bona Allen Building. Phone WAlnut 0867.

Painting, Papering, Decorating 26

PAINTING—We repair anything about your house. Call us. Galloway Construction Co., 101 Marietta Street Bldg. Room 406.

Printing, Engraving, Binding 27

ENGRAVING—Half-tones, zinc etchings, best quality work. Southern Engraving Co., 38½ West Alabama street. MAin 0704.

Professional Services 28

ACCOUNTANTS—Alonzo Richardson & Co., 1423 Atlanta Trust Co. Bldg. W 5493.

ACCOUNTANTS—L. C. Matthews, 1707 Citizens & Southern Bldg., WAl. 2272.

ATTORNEY at law, William A. Love, 733 Healey building. WAlnut 2858.

INVENTIONS—Write for our guide book, "How to Get Your Patent," and evidence of conception blank, send model of sketch of your invention for our prompt opinion of its patentable nature. Randolph & Co., Dept. 64, Washington, D. C.

Repairing and Refinishing 29

HILL SHOE REPAIRING SHOP—Repair work a specialty. 121 West Mitchell. MAin 4908.

PHONOGRAPHS REPAIRED—All makes. WAl. 3380. 18 N. Pryor. Atl. Phono. Co.

Employment

Help Wanted—Female 32

BINDERY GIRL—Wanted. Experienced, on table work. Wood-Kibbee Company, 39 South Forsyth street, 2d floor.

CASHIER—Must be attractive and experienced. Apply 518 Gould building.

FILING CLERK—Must have experience. Apply 518 Gould building.

SALES POSITIONS OPEN TO WOMEN—

Saleswomen, if you are a refined woman, between 27 and 40, with high school or college training, and are not too proud to work, we are in a position to offer you lucrative employment. Not a house-to-house canvassing proposition. Pleasing personality and willingness to work more essential than previous business experience. Married women not considered; only women who are really in earnest and are capable of earning from $1,800 to $3,000 a year need apply. Salary at start. Mr. Rouland, 521 Hurt building.

SALESLADY—Experienced in ready-to-wear. Apply 518 Gould building.

SALESWOMEN WANTED—Two who can interview and sell business men. Apply 11 to 11:30 a. m., 411 Glenn building.

STENOGRAPHER and general office, three or five years' experience. Apply 518 Gould building.

STENOGRAPHER—With at least 3 years' experience. Apply 518 Gould building.

STENO-BOOKKEEPER, 20 to 30 years of age. Reference. Apply 518 Gould Bldg.

COLORED WOMAN—To cook and wash for small family. 224 Park avenue, Grant Park.

HAVE YOU ever made the acquaintance of the Merchandise bargains which appear in the classified section?

When Everything Seems to Go Wrong, Go Right to the Classified Columns

Employment

Help Wanted—Female 32

COMFORTABLE living, home sewing for us; any sewing machine; city, country; no canvassing. Send stamped, addressed envelope. Home Industries Co., Bloomfield, New Jersey.

EARN money weekly, spare time, addressing circulars. Experience unnecessary. We pay weekly. Send 10c for mailing cost. Rica Co., 1658 Broadway, Dept. W-4, New York.

EARN money at home during spare time painting lamp shades, pillow tops for us. No canvassing; easy and interesting work. Experience unnecessary. Nileart Company, 2225 Ft. Wayne, Indiana.

LADIES—Learn hairdressing and beauty culture; our short practical course has made thousands independent; let us help your. Inquire. Moler College, 23 North Forsyth.

SINGLE LADY—White, Christian, or unencumbered widow, 25 to 30, for plain sewing in tailor shop. Address "D. K.," 1323, Constitution.

WANTED—High cultured women to sell silk knit underwear and sweater suits; big campaign now on. Nationally advertised. Leads furnished; liberal commissions. Sample room, 555-556 Candler Annex.

WANTED—First-class cook; references required. Apply 115 East Fourteenth street, Apartment 14.

WANTED—Maid for doctor's office, two housekeepers, two waitresses. Apply 200 Austell Building, main floor.

WANTED—Companion, light housework, give particulars. Address R-302, Constitution.

WE have an opening for a settled, refined, well-educated woman, who has some sales ability. Work is pleasant and constructive, and highly indorsed by leading bankers and business men. Prospects for the future unlimited. Reply by letter only, giving age, business experience, and full general information. Address R-313, Constitution.

WOMEN WANTED—To represent Priscilla dress fabrics, dry goods, handkerchiefs, etc.; pleasant work; good pay; beautiful samples; instructions furnished. Fitzcharles Co., Trenton, N. J.

YOUNG LADY to work at toilet counter in drug store; some experience. Must be attractive or neat appearing. Apply 518 Gould building.

YOUNG LADIES, neat appearing, for pleasant out-door work. Apply 1 to 4 p. m., Mr. Tucker, 316 Austell building.

Help Wanted—Male 33

ASSISTANT DRUGGIST WANTED—Apply 518 Gould building.

BURROUGH Adding Machine operator who knows bookkeeping. Bellamy, 1222 Candler building.

COLLECTOR—For local office of large publishing company. Applicant must be resident of Atlanta. Apply 10 to 11 this morning, 800 Austell building.

DRUGGIST—Must be experienced. Apply 518 Gould building.

FIREMEN, brakemen, baggagemen, sleeping car, train porters (col.), $140-$200; experience unnecessary. 688 Railway Bureau, East St. Louis, Ill.

NEWS AGENTS—R. R. train service. Crescent News company, 34 East Hunter.

PAINTER that understands tinting. Apply 518 Gould building.

RAILWAY postal clerks, $133 month; 25 men coached free. Write, Franklin Institute, Dept. 52-W, Rochester, N. Y.

SALES MANAGER—

MANUFACTURER ESTABLISHED IN BUSINESS TWENTY-SEVEN YEARS, RATING AA-1, MANUFACTURING PRODUCT PRICED FROM $200 TO $800, SOLD BY HIGH-GRADE SPECIALTY SALESMEN ON COMMISSION BASIS, HAS OPENING AT ATLANTA FOR SALES MANAGER. WE WANT A MAN WHO HAS HIRED AND TRAINED SPECIALTY SALESMEN AND UNDERSTANDS CREATIVE SELLING. SALARY AND BONUS. UNLESS YOU HAVE A SUCCESSFUL RECORD AND WANT TO MAKE A PERMANENT CONNECTION WORTH $5,000 TO $7,000 A YEAR AND ARE WILLING TO WORK HARD, DO NOT APPLY. SEE THOMAS H. CLOSE, GENERAL SALES MANAGER, ANSLEY HOTEL, TUESDAY, SEPTEMBER 30.

SALESMEN—Experienced specialty men to sell syndicate advertising cut service for New York firm. Successful men make $100 to $250 per week. Necessitates traveling; commission basis; car big advantage. Phone for appointment after 4 p. m., James Blue, Robert Fulton Hotel, Atlanta.

SALESMEN WANTED—Who can sell to business and professional men. Apply 9:30 to 10 a. m., 411 Glenn building.

SALESMEN—Two first class specialty salesmen; high class proposition. HEmlock 7467-W.

SHOW CARD WRITERS wanted, with merchandising experience. Write P. O. Box 591, Columbia, S. C.

TRUCK DRIVER—Wanted. Must be good one. Apply J. S. Broyles, 898 Peachtree street.

A CAPABLE salesman with an investment of $250 can secure the exclusive selling rights on patented article for state of Georgia and make big money. Can be sold without great effort to any class of business under the sun. Sales manager from Boston, Mass., will be here for several days. Write or phone M. J. Bloom, Hotel Ansley. Do not reply unless you can comply with financial requirement as well as ability.

ALL men, women, boys, girls, 17 to 65, willing to accept government positions, $117-$250, traveling or stationary, write Mr. Ozbent, 144, St. Louis, Mo., immediately.

ARE YOU GETTING AHEAD?

ARE YOU holding down a small job with no prospects of a decent future in sight? Or are you the kind of a fellow that wants to forge ahead to that "better job?"

THERE IS a crying need for accountants, auditors, comptrollers, cost specialists and income tax experts at attractive salaries, both in the government and commercial world. You can learn this work in your spare time at home with the aid of I. A. S. course in less than a year. Phone or write for booklet, "How to Learn Accounting."

GET OUT OF THE RUT.

INTERNATIONAL ACCOUNTANTS' SOCIETY.

407 GRANT BLDG. WALNUT 2815.

ALL men, women, boys, girls, 17 to 65, willing to accept government positions, $117-$300 (traveling or stationary), write Mr. Ozment, 240, St. Louis, Mo., immediately.

BE A DETECTIVE—$50-$100 weekly, travel over world; experience unnecessary. American Detective Agency, 1009 Columbia, St. Louis.

EARN $110 to $250 monthly, expenses paid, as railway traffic inspector; positions guaranteed after completion of 3 months' home study course or money refunded; excellent opportunities. Write for free booklet E-21. Standard Business Training Institute, Buffalo, N. Y.

IF YOU are a good salesman you should make $5,000 and up by writing life insurance. Kindly call and have a sensible discussion. Mutual Life Insurance Company of New York. R. F. Shedden, manager, 1002 Grant building, Atlanta, Ga.

LEARN ACCOUNTING—High salaried positions are always waiting for the accountancy-trained man Phone, write or call for free booklet, "How To Learn Accounting." International Accountants' Society, Inc., 407 Grant building. WAlnut 2815.

MEN wanting positions, firemen, brakemen, colored train or sleeping car porters, write for application blank; experience unnecessary; first-class roads, no strike. Name position wanted. Railway Institute, Dept. 37, Indianapolis, Ind.

MEN—Age 18-40, wanting railway station, office positions, $115-$250 month; free transportation; experience unnecessary. Write Baker, Superintendent, 11 Wainwright, St. Louis.

THREE MEN—To canvass Atlanta selling staple line of goods under instruction of manager. Good pay and pleasant work. See manager before 10 o'clock this morning, 800 Austell building.

Employment

Help Wanted—Male 33

WANTED—By large wholesale dry goods, furnishing goods and clothing house traveling representative for established trade in North Alabama. Applicant must have had experience in similar lines and in same territory. In answering state present position, lines and territory covered, net sales for each of past two years. Good proposition for right man. J. Eskind & Sons, Nashville, Tenn.

WANTED—Salesmanagers to conduct special sales for merchants. Must know merchandise and must either know advertising or how to write show cards. Big earnings. A. A. Haack Sales System, Columbia, S. C.

WANTED—Successful salesman for southeastern territory. Must be experienced in printing and stationary lines. Address R-303, Constitution.

WANTED—Three men, neat personal appearance, with salesmanship ability. See Mr. Adams, in person, 40 Forrest avenue.

WANTED—Young man as salesman who knows radio parts or understands repair work. 57½ Peachtree street.

WANTED—A blacksmith and horseshoer; good pay; a 12 months' job for the right man. Address F-259, care Constitution.

WE CAN USE FIVE MORE LIVE-WIRE SOLICITORS—

THIS IS AN EXCELLENT PROPOSITION FOR THE RIGHT PARTIES AND APPLICANTS MUST HAVE PERSONALITY AND ABILITY. ALSO MUST SIGN BOND. APPLY BETWEEN 8 AND 9 A. M. TO H. S. TANNER OR A. C. TOMMEY, 203 ATLANTA CONSTITUTION BUILDING.

Help—Male and Female 34

TELEGRAPHY—Young men and young women telegraphers in great demand. Big pay; easy work; rapid promotion. Students qualify in 4 to 6 months. Positions secured. School established 36 years. Write today for free 72-page catalog. Address Southern Telegraph Institute, Lock Box 383, Newnan, Ga.

COLORED PEOPLE make big money selling improved Sta-Strate. Wonderful new scientific discovery, straightens hair without hot combs, keeps hair beautiful black Try it and convine yourself. Price $1.00 Pay postman when he brings bottle with agency proposition. Order now. Sta-Strate Corporation, Atlanta, Ga.

YOUNG MEN AND WOMEN—Take business training, life scholarship $35; position waiting. Branning's Business college, 111 Whitehall.

Teachers Wanted 34A

HAVING many rush calls for department teachers, principals, especially teachers with degrees. Mr. Whitehead, 702 Healey Building, Atlanta.

Solicitors, Canvassers, Agents 35

FRUIT TREES SALESMEN—Profitable, pleasant, steady work. Good side line for farmers, teachers and others. Permanent job for good workers. Write today for terms. Concord Nurseries, Department 38, Concord, Ga.

FRUIT trees for sale; agents wanted. Concord Nurseries, Department 38, Concord, Georgia.

MEDICINE GOODS—On credit, 50-50 plan. Champion Liniment, Tea, Pills and Salves are big sellers. Write now for agency. Champion Liniment Co., 215 W. Pine street, St. Louis.

OFFICE SPECIALTY SALESMAN—Wonderful new office specialty, sells 50c. Can you organize sales, employ salesmen. Big opportunity. Write Robinson company, 250-28 Devonshire street, Boston.

PATCH—Agents make a dollar an hour. Sell Mendets, a patent patch for instantly mending leaks in all utensils. Sample package free. Collette Manufacturing company, Department 702, Amsterdam, N. Y.

RUG AGENTS—Big profits! Braided rugs all the rage. Sell direct ½ store prices! Quick returns. Tremendous demand. Alpern Bros., 48-G Summer, Chelsea, Mass.

SHOES—Sales agents, full line quality shoes direct to consumer. Quick sales. Big income! Instant returns. Permanent repeat business. No stock necessary. Sample kit supplied. Valuable territories now open. Write Tanners Shoe, 605-C street, Boston, Mass.

SOAP—Agents, be independent, make big profit with our soap, toilet articles and household necessities. Get free sample case offer. Ho-Ro-Co., 2767 Dodier, St. Louis, Missouri.

SOAP—We start you without a dollar. Soaps, extracts, perfumes, toilet goods; experience unnecessary. Carnation company, Department 239, St. Louis.

SUITS—American Woolen Mills company, Department 3005, Chicago, are making a free suit for one agent in each community to introduce their fine tailored-to-order suits at $18 and up. Write them today for their offer.

DISTRICT MANAGERS WANTED—Appoint local agents for us in your locality. No canvassing or delivering. $100 weekly easily made. Commissions advanced. Bob Russell, Y-2309 Archer, Chicago, Ill.

MEN'S SHIRTS—Easy to sell; big demand everywhere; make $15 daily; undersell stores; complete line; exclusive patterns; free samples. Chicago Shirt Manufacturers, 229 W. Van Buren, Factory 205, Chicago.

RUMMAGE sales make $50 daily. Offer wonderful values. We start you. "Wholesale Distributors." Department 99, 609 Division street, Chicago.

Situations Wanted—Female 36

WAITRESS—Experienced, wants position at once. Call after 4 p. m., MAin 4345.

EXPERIENCED—Milliner wants millinery work to do at home; prices reasonable. WAlnut 4951.

LADY—15 years' experience in hotel, either housekeeper or linen room in or out of state. Address R-191 Constitution.

WANTED—By well educated young woman position as doctor's assistant. Can use typewriter. Call HEmlock 0675-W.

WANTED—Position as shipping, receiving or stock clerk. Ten years' experience. Reference. Address R-316, Constitution.

Situations Wanted—Male 37

ACCOUNTANT desires small set of books to keep afternoon or evenings; charges reasonable. Address R-314, Constitution.

CHAUFFEUR-JANITOR; combination, colored, experienced, desires position, 340 North Jackson street.

CLOTHING salesman desires to make a change; best references. Will consider proposition out of city. Address R-315, Constitution.

MEAT CUTTER—All around good salesman; go anywhere. 165½ Courtland street. Phone WAlnut 5243.

STENOGRAPHER — Experienced, settled, desires work for half or all day. HEmlock 7223-J.

COLLEGE graduate wants a permanent position; salary no object. Address R-170, Constitution.

GERMAN—Lately landed, educated, industrious, honest, not afraid of work, seeks any kind of work. Address R-188 Constitution.

WANTED—Position as overseer for large tobacco farm, best of reference furnished. G. B. Eaddy, Hemingway, S. C.

Financial

Business Opportunities 38

CAFE for rent, furnished and in operation. Immediate possession. R-312, Constitution.

DRUG STORE—

North side drug, soda and confectionery store, fixtures modern and complete, stock well kept and fresh, long lease on building and a splendid trade. Will take inventory around $7,500. Will take small rent property or vacant lot, balance on terms. Call Mr. Brady, Dolvin Realty Company, 1409-10 Candler building, WAlnut 3585.

GROCERIES, MEATS AND PRODUCE—Good business zone in home section right at entrance to large park, good filling station location. Nice brick store, no close competition; bank books will show $2,000 monthly cash business. Will sell all fixtures for $600 and invoice cost for stock, and give good terms. Good reason for selling. Joe J. Battle & Co., 512 Atlanta National Bank building.

LIST your business with us, experience in selling businesses insures best service. Atlanta Business Agency, 403 Peters building.

LUNCHES, drinks, confectioneries, etc., and sub P. O. station. This is a good small business and can be greatly increased. Owner out of city and says sell at $400. George W. Ware, 725 Atlanta National Bank building.

LUNCHES, groceries and filling station; rent only $25 month, doing good business. Price $800. Atlanta Business Agency, 403 Peters building.

ONE CANNOT HELP but be impressed by classified opportunities.

Financial

Business Opportunities 38

RESTAURANT—Four rooms and restaurant completely furnished and small garage, close-in on Whitehall, will rent all or part. Apply 19 East Fair street.

SOFT DRINKS and lunches; good location; rent only $10 month; doing good business. Price only $200. Atlanta Business Agency, 403 Peters building.

EXCHANGES OUR SPECIALTY—Your business, your home, your farm. We know values. Oliver Smith Co., 401 Grant Bldg.

FOR SALE—Well established mercantile business; must sell to close estate, corner lot in good town, wonderful value; building can be leased reasonable. Box F-248 Constitution.

IT IS BUYING TIME—

AND WE offer the following good businesses for your investigation and acceptance:

CAFE—A splendid small business, lady can handle, $1,350; terms.

GROCERY, meats, mixed section, cheap rent; well equipped; $1,800.

HOTEL—Lease and furniture, 17 rooms, town of 1,500 people; a bargain at $2,000; some terms.

BARBER SHOP—Lease only, seven chairs, etc.; long lease, cheap rent; price for lease, $1,000.

SODA, lunches, etc.; good corner location, well equipped and making money; owner has other business; $3,500, half cash.

EMPLOYMENT AGENCY, good Tennessee town, clearing over $250 month and growing; it's cheap at $1,500 cash.

BOARDING HOUSE, now feeding over 65 people, close in, a real business; $3,500.

MANUFACTURING, most staple article, big profits, money goes into business to take care of increase; $12,500, half cash.

TO TRADE—Five negro houses for good business; value $5,000.

GARAGE, storage and repairs, clearing about $250 month; price $2,500 for lease and equipment.

WE HAVE other good propositions.

SEE US if you want a business of any kind.

GEORGE W. WARE,

725 ATLANTA NATIONAL BANK BLDG.

Money to Loan—Mortgages 40

ATLANTA—Straight and monthly money: 6 to 8 per cent, long or short time, $2.10 on the hundred dollars will include interest on monthly money for real estate in and near Atlanta. W. A. Foster, 605 Candler building. WAlnut 5986.

AUTOMOBILES—We make loans on automobiles on same principle as purchase notes. You continue to use the car and repay by the month. American Discount Co., 170 Spring Street.

BORROW THE MONEY—

We make loans to responsible persons on furniture, pianos etc., repayable in convenient monthly payments. Let us explain our plan to you. American Loan Co., 406 Peters Bldg. Phone WAl. 0215. 7 Peachtree street.

DIAMONDS and valuables. 3 Pehachtree street.

FUNDS—

BORROW $25 to $300 on house furniture to meet increased expenses and taxes that come with fall and cool weather. Easily arranged with no embarrassment nor delay—payments to suit your convenience. Pay as little as

$ 8 a month for $ 96 loan
10 a month for 150 loan
13 a month for 195 loan
Plus Lawful Interest.

BENEFICIAL LOAN SOCIETY,
421 Palmer Building
Marietta and Forsyth Streets
Phone WAlnut 5-5-5-0.

FUNDS PROMPTLY AVAILABLE FOR ATLANTA HOMES—

LIBERAL percentage of value on desirable homes, apartments and business buildings. Straight term five years; without annual reduction. Seven per cent.

SECURITY MORTGAGE COMPANY,
1415 CANDLER BUILDING,

WALNUT 4776. ATLANTA, GA.

FUNDS—United Small Loan Corporation. 30 Peachtree Arcade. WAlnut 5413.

FUNDS—On hand for loan and purchase money notes A. F. Liebman, 53 N. Forsyth street Real estate and renting.

FURNITURE—

MONEY advanced to industrious people on their furniture, repayable in monthly payments for short or long time as desired. No fees, fines, recording publicity or indorsers required. Spacious offices and efficient and courteous office force for your convenience. An honest-to-goodness service rendered to thousands of Atlantans has made them our friends.

THE MASTER LOAN SERVICE, INC.
211-12-13 HEALEY BUILDING,
Second Floor.
WAlnut 2377.

GOOD second mortgage purchase money notes. George T. Northen company, 929 Grant building.

LOANS—First and second mortgages. A. G. Smith, 312-14 Palmer Bldg. WAl. 4270.

LOAN FOR HOME OWNERS—

QUICK ACTION: 6, 6½ AND 7 PER CENT MONEY: IMMEDIATE CLOSING. C. M. PASCHAL, LEMON-PASCHAL CO., WALNUT 5224. 510 CANDLER BUILDING.

LOANS—Central, property, 6 per cent, residential property, 6 per cent. W. B. Smith, WAlnut 0016. 1211 Fourth National Bank Building.

MONEY for residences, apartments and business property at 6 per cent, liberal terms, immediate action.

ALSO 7 per cent money without annual reduction, five or ten years, unlimited amounts, appraisals made here.

MORTGAGE BOND & TRUST CO.,
47 NORTH BROAD STREET,
WALNUT 2240.

MONEY on hand for first mortgages and real estate purchase money notes on Atlanta or suburban property. W. O. Alston, 1217 Citizens and Southern Bank building.

MORTGAGE MONEY—

SIX, 6½, 7 AND 8 PER CENT. BOTH STRAIGHT AND ANNUAL REDUCTION. PROMPT HANDLING. EMPIRE TRUST CO., 37 NORTH BROAD STREET, WALNUT 0181.

Food For Thought

Of course, it is not going to kill you to miss a meal now and then. As a matter of fact, you probably can fast quite frequently without sinking into a feeble shadow of manhood.

But that isn't going to make you decide that you NEVER will eat.

And it's exactly the same with the opportunities which feed your pocketbook. If you fail to read The Constitution's A-B-C Classified Section now and then, it isn't going to upset your financial equilibrium and impoverish you utterly.

But just the same—if you never read this section you can never expect your pocketbook to present that rotund appearance of glowing health which is a direct result of REGULAR feeding upon A-B-C Classified Opportunities.

The Constitution's A-B-C Classified Ads
Always the Same—In Service
Always Different—In Opportunity
Phone MAin 5000 and Ask for an Ad Taker

Financial

Money to Loan—Mortgages 40

NOTES AND LOANS—$100 up, promptly handled. H. F. West, 318 Atlanta Natl.

PROPERTY—Funds to loan on improved city and suburban; current rates. WAlnut 2023. S. W. Carson, 414 Atl. Tr. Co. Bldg.

PURCHASE MONEY—Notes wanted. W. A. Foster, WAl. 5986. 605 Candler Bldg.

PURCHASE MONEY notes bought. 408, 101 Marietta. WAlnut 5330.

REAL ESTATE—Unlimited money for loans, (Atlanta), at prevailing rates, large or small amounts; quick action. T. E. Gay Co., 1018 Grant Bldg., WAlnut 5078.

REAL ESTATE—We have money on hand to make loans at current rates. Adair Realty and Trust Co., Healey bldg., Atlanta.

REAL ESTATE—Loans. Turman-Brown Co. (Established 1889.) 210 Ga. Sav. Bk. Bldg. WAlnut 4274.

REAL ESTATE—Mortgage loans. Tilson & McKinney, Palmer building. WAlnut 5590.

SALARIES BOUGHT—No endorsements. Federal Investment Co., 204 Peters Bldg.

SALARIES BOUGHT—Quick ready money. 204 McKenzie Building.

SMALL LOANS—

THE CITIZENS LOAN COMPANY carries license number 1 and is the oldest and largest institution of its kind in Dixie. We have helped thousands of people in Atlanta to solve their financial problems and we can help you. Our plan is not expensive—costs less than you would imagine.

LOANS MADE from $24 to $300 on furniture, pianos, etc., which are left in your possession. Repayable in small monthly payments. We are licensed by and bonded to the state and under supervision of state banking department.

CITIZENS LOAN COMPANY,

Edward M. Steimle, Mgr. 7 Peachtree St.

301 PETERS BLDG. WAlnut 5295-6

$37,500—

This amount ready for quick delivery on residence properties in Atlanta and its suburbs in amounts ranging between $2,000 and $4,000. Tilson & McKinney, Palmer building. Georgia Mortgages. "A Georgia mortgage is as secure as Stone Mountain."

$20,000 at 6 per cent for monthly loans on Atlanta or suburban property, quick money $100,000 at 7 per cent. No annual reduction for loans of $5,000 and up on Atlanta property. Brooks Mell, 1101 Healey building, WAlnut 0913.

$20,000 to buy good real estate purchase money notes. Brooks Mell, 1101 Healey building, WAlnut 0913.

Wanted—To Borrow 41

WANTED—

To borrow $1,000 to $10,000 for 93 days, at legal rate of interest, on best collateral. See B. H. Welton, 201-202-203 Bona Allen building.

Instruction

Musical, Dancing, Dramatic 44

PIANO PUPILS—Eight lessons for $6. West End Park. Phone WEst 1138-J.

Private Instruction 45

WEST END KINDERGARTEN—123 Peeples Street. Fall term October 6th. Madge A. Bigham.

Live Stock

Dogs, Cats, Other Pets 47

GUARANTEED—Singing canaries and talking parrots. Forsyth Pet Shop, 64 South Forsyth.

Horses, Cattle, Vehicles 48

HOGS FOR SALE—Big bone guinea hogs, 8 weeks old pigs October 10, $10; pair, $19. All inquiries postage extra. R. D. Sandlin, Winfield, Ala.

PIGS FOR SALE—Big type Poland China pigs; best quality at lowest prices. Pedigrees furnished. George T. Cherry, Eads, Tenn.

PIGS—Best Duroc pigs for sale. Alabama Grain Exchange, Whitney, Ala.

ALL kinds harness and repairing. Lark Manufacturing Company, 18 Gilmer Street. IVy 4906.

NOTICE, DAIRYMEN—For sale, best bred Jersey bull in the country, cheap. Write, or run down and look him over. Fair View Farm, Palmetto, Ga.

Merchandise

Articles for Sale 51

FEATHERS—For beds and pillows, 20c per pound. Send for free sample to Jackson Dry Goods Co., Portersville, Ala.

NEWS PRINT—

Flat newsprint paper suitable for small publishers and job printers. The price is right. P. O. Box 1731, Atlanta, Ga.

SADDLES, Army, McClellan, complete with fenders, and brand-new, $6.20, used $5.10, double bit, double rein army bridles; new, $2.50; used, $1.80; express and allow examination, or can ship parcel post. W. W. Williams, Quitman, Ga.

TOBACCO postpaid, guaranteed. Best red leaf, 5 lbs., $1.30; 10 lbs., $2.75; smoking, 20c lb. Mark Hamlin, Sharon, Tenn.

TOBACCO, postpaid; mellow chewing, 5 lbs., $1.40; 10 lbs., $2.50; smoking, 15c lb. Homer Prince, Sharon, Tenn.

BIG LINE of Bibles, Testaments and religious books for sale at reduced prices. Hopkins Book Concern, 125 Auburn avenue. BIG bargains in good used furniture. 186 Marietta street. IVy 2859.

Merchandise

Articles for Sale 51

CAR FINE PEARS—$1 bushel on Georgia tracks. Hunter Street Yards, near State Capitol.

FOR SALE—One 5-gallon stroke gasoline pump; one 280-gallon tank; one Curtis automatic air pump. IVy 8769.

JACOBS SALES CO., 45 Decatur street. We have anything you want.

USE no kerosene to start fires, use Fire Brand Kindling Wood. Ask your grocer.

30 CAFE size refrigerators, 300-pound ice capacity, $65; 40 tanks, 565 gallons, steel, $55. Camp Gordon Salvage Co., WAlnut 4562.

Building Materials 53

LUMBER—Williams-Flynt Lumber company. Lumber and building materials. 236-250 Elliott street. IVy 1063.

LUMBER—Atlanta Wrecking company, headquarters for lumber at the right price. MAin 0038. 165 Walker street.

Business & Office Equipment 54

ADDING MACHINES—One 9-column electric Wales, one 17-column electric Burroughs with split device, both for sale for one-third original cost. Apply 106 North Pryor street. WAlnut 0456.

STORE FIXTURES—American Store Fixture company, 23½, 25, 27 South Forsyth street.

TYPEWRITERS—$3 brings you an Underwood late model Shipman-Ward rebuilt; we buy, sell, exchange and repair all makes. Quick Service Typewriter company, 16 Peachtree Arcade, Atlanta, Ga. Phone WAlnut 1618.

TYPEWRITERS rented, lowest rates, best machines, initial rental applied if purchased; write for special list "A." American Writing Machine company. Established 1880. 29 stores. 135 Peachtree Arcade. WAlnut 2860.

FLAT TOP office desk and chair, plate glass top, $27.50. 321 Courtland.

FOR SALE—One addressograph with motor; in perfect condition; thirty tray steel cabinet; about 3,000 name plates; cost about $1,000. Will sell for $400. Address H. L. Cory Coal Company, Chattanooga.

Fuel, Feed, Fertilizers 56

COAL—Weight, quality and service. Call Gate City Coal Co., MAin 0917.

START a hot fire. Ask your grocer for Fire Brand Kindling Wood.

Household Goods 59

FURNITURE AND RUGS—

TAKE TEN MONTHS TO PAY—

A LITTLE AT A TIME—

BUY FURNITURE OF LIFETIME BEAUTY; RUGS, DRAPERIES—THE THINGS YOUR HOME NEEDS TO MAKE IT MORE LIVABLE, MORE LOVABLE, AND PAY FOR THEM A LITTLE AT A TIME, WITH NO INTEREST CHARGES.

M. RICH & BROS. CO.
ATLANTA.

FURNITURE AND REFRIGERATORS go to Boorstein, 33 North Pryor street. WAlnut 1611.

FURNITURE—All kinds stoves bought and sold. 224 Peters street. MAin 4208.

FURNITURE—Stoves, floor coverings, phonographs at bargains. Swift Furniture company, 131 Whitehall.

FURNITURE—Lowest prices; terms. The Favorite Store, 32 Decatur, WAlnut 1339.

ELBERT ST., 37—For sale splendid piano, will sell reasonable. WEst 1634-J.

FOR SALE—Terms reasonable, mahogany dining table, colonial design. Telephone HEmlock 1280.

EAST FAIR ST., 657—Household furniture for sale at a bargain. MAin 1752-J.

RADIANT home heater for sale, No. 6, in perfect condition; one 30-gallon water tank, cheap. HEmlock 2248.

Musical Merchandise 62

PLAYER PIANO—Like new, mahogany, half price. Carder Piano Co., 61 North Pryor street.

PIANO—The famous Harvard make; fine condition. Will sacrifice for $150. MAin 1917.

PIANOS—Slightly used. Visit Cable's bargain department, 82 North Broad street.

Seeds, Plants, Flowers 63

CABBAGE PLANTS—Early frost-proof. Varieties. Charleston and Early Jersey Wakefields, Copenhagen Market, Flat Dutch and Succession. Prices parcel post prepaid, 250, 75c; 500, $1.10; 1,000, $2.00. Express collect, $1.25 per 1,000, 25,000 and over $1.00 1,000. Grown from genuine Long Island seed. References, Bradstreet Com. Agency, Atlanta & Lowry National Bank, Atlanta, and Bank of Tifton, Tifton, Ga. Tifton Potato Co., Inc., Tifton, Ga.

CABBAGE, collard, lettuce, onion plants, leading varieties. Beet, Kale, Brussell sprouts, Kohl-rabi, parcel postpaid, 100, 30c; 300 75c; 500, $1.00; 1,000, $1.50. Charges collect, 1,000, $1; 5,000, $4.50; 10,000 up 60 80c. Size, count and delivery guaranteed. D. F. Jamison, Summerville, S. C.

CABBAGE PLANTS—Frost-proof, leading varieties; postpaid, 500, $1.00; 1,000, $1.75. Expressed, 1,000, $1.25; 5,000, $5.00. Prompt shipments. Satisfaction guaranteed. Omega Plant Co., Omega, Ga.

CABBAGE PLANTS—Millions Frost-Proof Cabbage Plants. Jersey and Charleston. 500, $1; 1,000, $1.75. Parcel post paid. Immediate delivery. Pitts Plants Co., Fitzgerald, Ga.

CABBAGE, collard and lettuce plants now ready, leading varieties. $1.25 for M., delivered, $1 collect. W. C. Tumlin, Gainesville, Ga.

CABBAGE PLANTS—Frost-proof, now ready; all leading varieties, $1 per m. Satisfaction guaranteed. W. W. Williams, Quitman, Ga.

COTTON SEED—Sikes' Early Big Boll. Loads up all over with large 5-lock bolls. 1,250 pounds seed cotton makes a 500-pound bale. Your cotton will be ready for pickers by planting Sikes' Seed. Write to Originators for prices and booklet. M. H. Sikes Seed Co., Atlanta, Ga.

COTTON SEED—Heavy fruiter, three bales per acre. Earliest cotton; 40 bolls weigh pound; 43 per cent lint. Wonderful cotton. Write for prices. Vandiver Seed Co., Lavonia, Ga.

COTTON SEED—King's Early Improved Large Boll Big Turnout. Weevil beater. Wonderful opportunity for cotton farmers. Write for facts. King Cotton Seed Company, Lavonia, Ga.

WHEN YOU want a room or an apartment, you want the classified section.

Merchandise

Seeds, Plants, Flowers 63

FRUIT TREES, greatly reduced prices, direct to planters in small or large lots, by express, freight or parcel post. Free 68-page catalogue. Peaches, apples, plums, pears, cherries, grapes, nuts, berries, pecans, vines, ornamental trees, vines and shrubs. Tennessee Nursery Company, Box 114, Cleveland, Tenn.

FRUIT TREES—Many varieties finest trees for home orchards or market orchards; low prices; catalogue free. Agents wanted. Concord Nurseries, Dept. 38, Concord, Ga.

Wanted—To Buy 66

CLOTHES—We pay cash for men's and ladies' old clothes. MAin 5411-J.

ELECTRIC STOVE—Wanted, four-burner, oven. WAlnut 4452.

HOUSEHOLD GOODS—Bought by Central Auction company, 10-12 East Mitchell. MAin 2424.

Rooms and Board

Rooms With Board 67

BOULEVARD TERRACE, 63—Attractively furnished bedrooms, also garage, references. WAlnut 4858.

COLUMBIA AVE., 46—Two very desirable connecting rooms, with bath and private porch; meals if desired. HEmlock 7460-J.

MORELAND AVE., NORTH, 78—Clean, comfortable rooms, excellent meals, near car line, gentlemen or couple. IVy 2582-J.

NORTH AVE., E., 169—Beautifully furnished in mahogany, double room, adjoining bath, modern private home; ideal location; Ponce de Leon section. Excellent meals. HEmlock 7692-J.

NORTH SIDE—Private home, heat and garage, ideal room, either furnished or unfurnished for business people. References. IVy 4112-W.

NORTH SIDE—Desirable steam-heated room, twin beds, garage, excellent meals, also single room, reasonable. HEmlock 2202.

NORTH SIDE—Private home. Attractive room with meals for couple or two men. HEmlock 6291-W.

NORTH SIDE—Room, board, private home, nice location, Highland cars. HEmlock 0087.

NORTH SIDE—Perkins manor, lovely rooms, steam heat, excellent meals. HEmlock 0623-W.

PEACHTREE ST., 675—Can accommodate three business men or couple in Peachtree home; private bath, steam heat; excellent meals; references. HEmlock 6658.

PEACHTREE, 911—Wanted roommate for young man; large room, connecting bath, for couple; newly decorated. New management.

PEACHTREE, WEST, 337—Two rooms, heat, excellent meals; private home; Biltmore section. HEmlock 4272-W.

PEACHTREE ST.—Room and connecting bath, excellent meals; steam heat; garage. HEmlock 5800.

PEACHTREE, 358—Room and board; heat; walking distance; all conveniences. IVy 2130.

PEACHTREE, 733—Lovely room, bath and board; excellent meals; references.

PEACHTREE, 355—First-class board, $8 week; walking distance. IVy 4052.

PEACHTREE ST., 508—Room and board, connecting bath. Mrs. Holder.

PEACHTREE, WEST, 312—Two refined young business men; private bath; garage.

PIEDMONT AVENUE, 595—First-floor room, private bath, also room connecting bath, heat, excellent meals. HEmlock 3931; garage.

PONCE DE LEON AVENUE, 237—Two attractive upstairs front rooms, in select, private boarding house, all conveniences, on car line, reasonable rates. HEmlock 5619-W.

PONCE DE LEON AVE., 101—Lovely large room in steam heated apartment. Mrs. Parish.

PONCE DE LEON, 270—Room and board for two young men. HEmlock 7776-W.

PONCE DE LEON—Room and board for a few high-class people. HEmlock 3443.

PRYOR STREET, S., 336—$7 weekly, attractive rooms, delicious meals, close in, steam heat. MAin 2332-W.

WALTON ST., 62—Near postoffice, nice rooms, plenty good fresh milk and butter. $7 and $8 per week.

WAVERLY WAY, 130—2 nice steam-heated rooms, conv., good meals, IVy 1816-W.

ATTRACTIVE new home, real home cooking, steam heat, shower, garage. HEmlock 7644-J.

ATTRACTIVE room, private bath, two meals, gentlemen or couple; garage. HEmlock 1380.

BEAUTIFUL room, excellent meals. Druid Hills home, on car line. GEneva 8023-W.

BEST NORTH SIDE location, attractive corner room, heat, meals, refined home. HEmlock 2463-J.

HOTEL EDISON—Family hotel; children taken; nice rooms, steam heat; hot water, good meals, close in. 136 West Peachtree.

NICELY furnished rooms, steam heat; hot water, board if desired. IVy 5256-J.

NICE ROOM, meals, walking distance, steam heat; men only. HEmlock 7518-J.

REASONABLE—North side room, steam-heated, adjoins bath, private family, meals convenient, no other roomers, gentlemen. HEmlock 3173-J.

SEVERAL BOARDERS—Best meals, comfortable rooms; furnace heat; very reasonable. IVy 6033-W.

Rooms Without Board 68

11TH, WEST, 15—Pleasant furnished room for one; quiet home; steam heat. HEmlock 0696.

ASHBY ST., S., 272—Four rooms, hall and porch, gas, hot water, bath, lights and phone. A complete upstairs apartments, $30.

BLUE RIDGE AVE., 209—Two furnished rooms, single or double; gentlemen only; all conveniences. HEmlock 2812-W or WAlnut 0313.

GATE CITY HOTEL—Outside rooms, hot and cold water, furnace heat, $1.00 day; $5.00 week. Other rooms, $3.50 week. Clean in every respect. 108½ S. Forsyth.

HIGHLAND, 953—Attractively furnished room, adjoining bath, steam heat, business man. HEmlock 6743-J.

JUNIPER STREET, 168—Beautifully furnished room, heat, hot water, modern. Phone HEmlock 2491-J.

JUNIPER ST., 246—Very desirable large front room, furnished, heat and all conveniences for gentlemen; meals close by.

NORTH SIDE—Comfortable front room, adjoining bath, steam heat, hot water, private family; gentlemen only; convenient to meals. HEmlock 1809-J.

NORTH SIDE—Desirable rooms, heated, private bath, garage, meals convenient, HEmlock 7339-J.

NORTH SIDE—Lovely front room, steam heat, all conveniences, gentlemen. HEmlock 1873-J.

NORTH SIDE—Choice room, near bath, private home, every comfort; walking distance. IVy 1774-W.

NORTH SIDE HOME—One furnished room, heat; reference; gentlemen preferred. HEmlock 0290-J.

NORTH SIDE—Large corner furnished room, modern conveniences; gentleman. HEmlock 0447-W. Owner.

NORTH SIDE—Furnished room; all conveniences. IVy 4089-J.

OAK ST., 62—Nicely furnished downstairs front room, all conveniences. WEst 0258-W.

PEACHTREE, 921—Large furnished room, connecting bath, all conveniences, reasonable. HEmlock 3310.

PEACHTREE PLACE, 45—One or two connecting rooms, heat; splendid location. HEmlock 4792.

PEACHTREE, WEST, 334—Nicely furnished room, heated, conveniences; vacant October 1. HEmlock 4154-W.

PARK ST., 90—Two attractively furnished rooms, gentlemen only. Private entrance. WEst 2032.

PIEDMONT AVE., 387—Pleasant room, private family, close-in, reasonable. WAlnut 5547.

PONCE DE LEON, 541—Apartment 212, newly furnished rooms, private connecting baths, new building, solid comfort, best location. Meals in building.

SPRING, 570—Fronting Biltmore; extra large, warm, nicely furnished, clean; very reasonable.

WEST END—Large, nicely furnished front room, one block of car line, $20 per month. WEst 0441-W.

BETWEEN PEACHTREES — Lovely room, private or adjoining tile bath; steam heat, constant hot water; gentlemen; references. HEmlock 5347.

FIFTH ST., W., 56—For rent to gentleman, nicely furnished room, adjoining bath. All conveniences. Phone HEmlock 4100-J.

FURNISHED ROOM, kitchenette, all conveniences, furnace heat. private family. 118 Bonaventure. HEmlock 5080-W.

LARGE furnished room, twin beds, adjoining bath, conveniences, business people. IVy 5323-J.

LARGE nicely furnished bed room, steam heat, all conveniences. WAlnut 0362.

NICELY furnished room with private bath; modern apartment; Myrtle Street, one block from Ponce de Leon. Gentlemen only. HEmlock 3733-W.

ONE furnished room, with heat. 28 Seal place. With a couple.

Rooms and Board

Rooms Without Board 68

ROOMS—Half block Candler building, $3.50 up, weekly. Atlanta Hotel, 32 Houston street.

ROOM with private bath HEmlock 0914-J. 60 East Twelfth Street.

STEAM-HEATED room near Highland, Ponce de Leon, Moreland car line. $25. HEmlock 1389-W.

THE KIMBALL HOUSE has a few single rooms for men on which very reasonable rates can be made.

TWO large rooms, east exposure, conveniences; half block car; hot water. WEst 0553.

TWO rooms, bath, lights, water. Phone MAin 5307. 356 South Boulevard; desirable location.

WANTED—Nurses, business ladies, couple, heated room; Ponce de Leon; reasonable. HEmlock 4056-J.

Rooms for Housekeeping 69

CAPITOL AVENUE, 147—Furnished sunny room, kitchenette, $5.50; walking distance, conveniences. MAin 2964-J.

CAPITOL AVE., 509—Room in newly furnished, furnace-heated apartment, best residential section, $25 per month. Mrs. Wood.

COLQUITT AVE., 60—Nicely furnished housekeeping rooms in North Side private home; modern conveniences. Phone WAlnut 5200.

COURTLAND ST., 399—Three unfurnished connecting rooms, conveniences. IVy 4743-W, after 6 p. m.

COURTLAND, 321—Near Forrest, two furnished housekeeping rooms, sink. Owner. WAlnut 1631.

EUCLID AVENUE, 14—Two unfurnished and kitchen, furnace heat, all conveniences. IVy 6890-J.

GEORGIA AVE., EAST, 156—Three connecting rooms for light housekeeping; all conveniences. MAin 5192-J.

GORDON STREET, 913—Three unfurnished housekeeping rooms, connecting bath, garage, lights, water, phone furnished; no objections to children, $35. Phone WEst 2675-W.

HUNTER ST., E., 316—Three connecting rooms furnished or unfurnished. MAin 3430-W.

INMAN PARK SECTION—For rent, two furnished rooms, conveniences. Call IVy 3237-W.

INMAN PARK—Two furnished housekeeping rooms, modern conveniences, reasonable. IVy 2277-J.

LINDEN AVENUE, WEST, 41—Two rooms completely furnished, walking distance town and Tech.

NORTH SIDE—Bedroom, kitchen, bath, furnished, clean, orderly home. HEmlock 2344-W.

OAK STREET, 367—Three exceptionally nice large rooms, private bath, heat, all conveniences, in duplex; adults; references. WEst 1993.

PARK AVE., 208—Two nicely furnished rooms; heat; all conveniences. MAin 0719-W.

PIEDMONT AVE., 496—

Nicely furnished room and large kitchen, adjoining bath; on car line. Plenty of light. IVy 4941-J.

PINE ST., EAST, 130—Housekeeping apartments and rooms; hot water, electricity. IVy 1165.

PINE ST., E., 200—Two splendid front rooms, unfurnished; conveniences. IVy 7354.

WASHINGTON STREET, 245—Large bedroom and kitchenette, all conveniences. MAin 1375-J.

WEST END—Two large rooms arranged for housekeeping, nicely furnished, modern. WEst 0436-W.

WEST END—Three unfurnished rooms, phone, lights, water furnished. Phone WEst 0925-W.

ALLEGHENY AVE., 140—Three unfurnished rooms, private bath, sink, Arcola heat, and garage optional; couple only. WEst 1722-W.

FOR RENT—Two or three unfurnished rooms, all conveniences, private home, garage, reasonable; with owner. HUntley 8064-J.

FURNISHED ROOM—Use of kitchen, private family, business couple or two ladies; walls newly tinted. Address R-301 Constitution.

FURNISHED—Two rooms, small kitchenette; best section Inman Park. References. IVy 1277-J.

LARGE FRONT ROOM, Murphy bed, dressing room, kitchenette; private home. HEmlock 2853.

SOUTH BOULEVARD, 508—Three attractive, furnished; kitchenette, sink, electricity, stoves. Facing park.

THREE well-furnished rooms, private entrance pleasant home surroundings. WEst 0271-W.

THREE connecting rooms, furnished or unfurnished at 109 West Baker Street. WAlnut 1465.

THREE large connecting unfurnished rooms, lights, water, telephone, sink and private bath; couple. Phone WAlnut 3082.

TWO nice connecting unfurnished rooms, kitchenette, private bath, furnace heat, 771 West Peachtree street.

TWO, three or five rooms, all conveniences; garage. 129 Delmar Avenue. MAin 1789-W.

TWO rooms, private entrance, all conveniences; garage. With owner. MAin 1457.

TWO connecting rooms, hot water, lights, garage, furnished, $20. WEst 0290-W.

TWO or three nice furnished rooms, private bath. MAin 1019. 292 Central Avenue.

Hotels 72

ADOLPH HOTEL—Rooms, up-to-date; price reasonable. 10½ East Harris street. IVy 6887.

MARTINIQUE HOTEL—Corner Ivy and Ellis streets, rooms with private or connecting bath, $1.50 per day and up. Cafe in connection. IVy 4421. Mrs. F. A. Voorhees, proprietor.

THE SHELTON—14 West Peachtree; homey home for men; few vacancies available; rates reasonable; grill attached.

Wanted—Rooms or Board 73

WANTED—By two young men, room, twin beds. North Jackson-Ponce de Leon section. R-311 Constitution.

Real Estate for Rent

Apartments—Furnished 74

JUNIPER ST., 273—Small nicely furnished apartment, furnace heat; best location. HEmlock 6096.

PONCE DE LEON, 611—Five rooms, front, mahogany and walnut, also overstuffed furniture, linen, silver, dishes, complete. Janitor.

PONCE DE LEON AVE., 120—Nicely furnished apartment for business men, with or without meals. Apply Mrs. Durham, Apartment 15. Phone HEmlock 6757-W.

RIDLEY COURT—Fire-proof. 61 Forrest avenue, nine-room apartment, splendidly arranged and having front porch and inclosed kitchen porch. In excellent condition. Phone IVy 5197.

WASHINGTON, 650—Bedroom, dining room, all conveniences, private entrance, furnace heat, with owner, $35; no children.

WEST END—Lower duplex, completely furnished; five rooms, gas and electricity. WEst 1069-J.

BEST NORTH SIDE section, two four-room apartments; price reasonable. HEmlock 1370-J.

KITCHENETTE apartment; large front housekeeping room, small bedroom. IVy 1532-W.

NEAR PEACHTREE—Small apartment, separate entrance. 58 East Merritts avenue. IVy 2368.

SOUTH GORDON ST., 83—Room and kitchenette. Want young business couple. Must have references. Phone WEst 1708.

THREE or four rooms, no children. Highland Avenue near Ponce de Leon. HEmlock 5673.

THREE, four and five rooms, rates $45 to $65. Apply at office, corner of Highland and North avenue. HEmlock 4983-W.

TO COUPLE; no children; large, well-furnished and heated bedroom, private connecting bath, sleeping porch, kitchenette if desired; references. HEmlock 2138-W.

Apartments—Unfurnished 74A

13TH STREET, WEST, 25—Beautiful new duplex; near West Peachtree street, five rooms, front and rear porch, never occupied; further details. Owner J. D. Mangham, 414 Healey building. WAlnut 1853.

BOULEVARD, NORTH, 540—

Five-room apartment, newly decorated, all outside rooms, modern in every detail. Immediate occupancy. Apply owner, Apartment No. 1.

BOULEVARD, 410—Attractive three and four-room apartments, immediate possession or will hold to September 1 to responsible parties. Rates reasonable. See janitor on premises or call WAlnut 5760.

BOULEVARD, NORTH, 520—Four and five-room apartments, Murphy bed, refrigerator. $65 and $70.

COLONIAL—Only No. 1 left, first floor; six rooms and large porch, always delightfully comfortable; strictly first-class; special inducement for extra desirable parties; references required. Phone Owner, HEmlock 6392-W, or HEmlock 4840.

Real Estate for Rent

Apartments—Unfurnished 74A

GRANT PARK—Three rooms, kitchenette, bath, porches, grates; adults preferred. MAin 2550-J.

HIGHLAND AVENUE—Between Colquitt and Washita Nos. 501-5; 591-3-5 and 571-5-9; several two, three and four-room apartments, most conveniently arranged. Cars stop in front of doors; rates reasonable. See janitors on premises or call WAlnut 5760.

HOBCRAFT APARTMENTS—386 North Jackson, we have one nice four-room apartment in perfect condition; we can offer you an attractive proposition on this. DU PREE, 107 Marietta street. WAlnut 2723.

NORTH SIDE—Peachtree Heights, two doors from Peachtree road, six rooms, second floor of duplex; owner living lower floor; new, all conveniences. Telephone HEmlock 7556-W.

NORTH AVE., E., 290 — Four-room, $65. E. Rivers Realty Co., WAlnut 3064.

NORTH SIDE—Good location, modern 3-room apartment. WAlnut 3426.

PONCE DE LEON AVE., 120—Three-room apartments, $45 and $50. Apply Miss Durham, Apartment 10, or call HEmlock 1916-J.

PONCE DE LEON AVENUE, 615—Five rooms, sleeping porch, second floor, walls redecorated, floors refinished. Exceptional value, $85. Janitor.

ROSE TERRACE APARTMENTS, 503 Central Avenue. Two or three rooms, kitchenette, bath, porch. Redecorated throughout. Best block on street. Owner, before 9, after 4.

STEWART AVE., 213—Five-room apartment, heat, all conveniences. MAin 4271-W.

BRICK APARTMENT, five and six rooms. Corner Bedford and Forrest. Reduced. WAlnut 5041.

FIVE large rooms, porch, heat, janitor, $75. 182 Juniper, corner Seventh. HEmlock 2404-J.

FOR RENT—Five-room apartment, brick in A-1 condition, steam heat, all modern conveniences. Apply owner, 40 East Ninth street. HEmlock 7293-W. C. E. Register.

FOUR-ROOM, steam-heated apartment, newly furnished; garage; by owner. WAlnut 4559.

MODERN two-room apartment, gas range; $20.00. 48 Druid Circle, HEmlock 2163-W.

TENTH ST., EAST—Opposite Piedmont park, for rent by owner, two 5-room apartments in exclusive residential section, two blocks from grammar school, two blocks from new Boys' High school. Phone HEmlock 4085.

THREE rooms and kitchenette, $25; four rooms, $30; seven rooms, $40; eight rooms, $45; all modern conveniences, walking distance, schools close by. Dr. McNeal, 63 Windsor street.

THREE, four, five rooms, rates, $45-$65. Apply at office, corner Highland and North Avenue. Hemlock 4983-W.

Business Places for Rent 75

OFFICE—Large space available in Brown building; rates reasonable. Apply 10 Brown building or IVy 7900.

STORE—435 South Moreland avenue, new brick store, splendid location for grocery and meats, cheap rent. See F. P. & George J. Morris, 1010 Candler building, WAlnut 5256.

STORE—43 Trinity Avenue, special price, three to five-year lease. See Ellison-Walker Shoe Co., MAin 3665.

Farms and Land for Rent 76

FOR RENT—Fifty acres, two dwellings and barns, 25 acres in bearing peach orchard; 10 acres used for truck farming; five and one-half miles from center of Atlanta, near car line and concrete road. Price $600, half in advance, balance July 1. J. B. Carmichael, College Park, Ga.

Houses for Rent 77

ANSLEY PARK—Eight-room residence; 3 bedrooms and sleeping porch upstairs, interior refinished; one-half block from car line. HEmlock 2045.

CASCADE AVENUE, 115—Eight-room duplex, steam heat, two baths. Owner HEmlock 5800.

HURT STREET, 65—

Beautiful six-room whiteboard bungalow, oak floors, furnace, side drive and garage. On Emory car line, $75 month. Possession about September 10. Mr. Evans, Evans & Dodd, third floor, Candler building. WAlnut 1419.

NORTH SIDE—Brick bungalow, unfurnished, eight rooms, all conveniences. Owner, IVy 1525-W.

PAGE AVE., 155—

Beautiful brick home, six rooms and large breakfast room, tile bath, large tile front porch, garage and drive, furnace heat. This home sold for $10,000, never been occupied. Price $85 month. Dolvin Realty Company, 1409-10 Candler building, WAlnut 3585.

POPLAR CIRCLE, 42—

Inman Park, bungalow, five rooms and large porch, furnace heat, fine community, $32.50. Possession now. Dolvin Realty Company, 1409-10 Candler building, WAlnut 3585.

PULLIAM ST., 540—Five-room house, all conveniences; $35.00. Phone HEmlock 5089.

ST. CHARLES AVE.—Near Bonaventure. We have a nice eight-room home, has furnace heat, two baths, garage. Is in excellent condition. Three rooms will rent for $50. Price reduced to $85 to desirable tenant. References required. Call Mr. Thompson, WAlnut 5256.

WEST END—126 Park street; nine rooms and two baths, furnace, shades, screens, all conveniences; garage. WEst 1078-W.

WOODBINE AVE., 86—6-r. bungalow	$40.00
84 Woodbine Ave., 7-r. bungalow....	45.00
10 Indiana Ave., 5-r. cottage.......	35.00
433 E. North Ave., 5-r. cottage.......	30.00
31 W. Alexander, 8-r. house.........	30.00
771 N. Boulevard, 8-r. house..........	75.00
65 Josephine St., 6-r., 2-family.....	55.00
52 E. Cain St., 3-r. apt.; heat.....	45.00
185 Fowler St., 4-r., lr. duplex........	20.00

E. D. HUTCHINSON & CO.
245-7 Arcade Bldg. WAlnut 3975-6.

ATTRACTIVE north side furnished bungalow. Arcola heat. HEmlock 1789-W.

BUNGALOW—Six rooms, east front, Clifton-McLendon section, between two car lines, near school. Decatur 0874-J.

BUNGALOW—New seven-room brick, off East Lake Drive, near North Decatur car. All conveniences. Call DEcatur 0971.

DESIRABLE home, well furnished, steam heat, three baths, attractive yard. HEmlock 0222.

FIVE-ROOM duplex, modern improvements, garden, garage, chicken yard. 129 Delmar avenue. MAin 1789-W.

NINE-ROOM house, best part of Lee street, good condition. WEst 1155-J.

NORTH JACKSON, 621—Completely furnished two-story home, equipped with long distance radio. Near Boys' High. Attractive offer for the winter. HEmlock 4168.

THREE-ROOM duplex, practically new; hardwood floors; shower and tub bath. Strictly modern except furnace. Light and water, $30.00. Garage extra. Adults preferred. 23 Seils Avenue, WEst 1846-W.

UPPER 7-room brick duplex in splendid condition, has all conveniences, including large porches, garage, etc.; corner lot, opposite Druid Hills. HEmlock 1713.

WILL rent five-room furnished bungalow in Ansley Park to adults. HEmlock 1344-J. WAlnut 0372.

Offices and Desk Room 78

HEALEY BUILDING—For rent desk and desk space, use of stenographer and telephone. Phone WAlnut 4590.

OFFICES AND DESK ROOM—FOR RENT OR LEASE. SUITE OF FIVE OFFICES, HANDSOMELY FURNISHED, PROMINENT OFFICE BUILDING. CALL WALNUT 5214.

SEVERAL desirable offices and show rooms at reasonable prices. Cleanest, most attractive and best located building in Atlanta, Peachtree Arcade, Room 200.

Wanted—To Rent 81

WANTED—To rent either a 5-room apartment or bungalow, in desirable section of the city. Must be reasonable. State price and location. Address R-309, care Constitution.

Real Estate for Sale

Brokers in Real Estate R

ATLANTA Trust Company, real estate department, Atlanta Trust Company Bldg.

BEACH REALTY CO.—730 Candler Building. WAlnut 3744.

BURDETTE REALTY CO.—We negotiate any kind of real estate problems.

THE CLASSIFIED section is crowded with opportunities—but there's plenty of room for you to wander among them.

Don't Worry! The Classified Section Will Help You Out of Your Troubles

Real Estate for Sale

Brokers in Real Estate — R

DISBRO & TOY—905 Fourth National Bank Building, business property.

EVANS & DODD, third floor Candler building. WAlnut 1419.

FULLER BROS., REAL ESTATE. J. L. Fuller, G. A. Fuller, 222 Peachtree Arcade. WAlnut 0581.

FULTON REALTY COMPANY—Now is the time to list with us. WAlnut 1000, 227 Candler Bldg. "We sell Real Estate—Make us prove it."

CRAIN REALTY CO.—Let us sell your home. WAlnut 1891.

GRAVES, A.—Sells homes, lots, rent property and farms. 12½ Wall Street.

GRANT-JETER CO.—Ground floor, Grant Building, Forsyth St. entrance. WAl. 1600.

HILL, B. H. REALTY COMPANY—228 Candler Building, WAlnut 1787.

MEADOW, W. ?.—Real estate sales. '19 Arcade. WAlnut 4838.

MERCHANTS & MECHANICS BANK—33 North Forsyth street. WAlnut 1600.

NUTTING, J. R. & CO.—1001 Ga. Savings Bank Building, WAlnut 0156.

OGLESBY Realty Auction Co., Ansley Hotel. Jno. P. Oglesby, Manager.

PONDER REALTY COMPANY, 807 Grant building, agents for "Cascade Heights."

SALMON CO.—After trying others, try us. WAlnut 3067.

SHARP & BOYLSTON—90 North Forsyth St. IVy 1871.

SMITH, J. R., & M. S. Rankin, real estate and rents. 66½ N. Forsyth Street.

SOUTHERN REALTY CO.—Real Estate Loans. 301 Atlanta Trust Company Bldg.

TRUST COMPANY OF GEORGIA—Real estate and renting. WAlnut 1671

WEYMAN & CONNORS—George F. Weyman, manager rent department. 624 Grant Building. WAlnut 2162-6.

BEN PADGETT REALTY CO., sales, loans, leases, 528 Grant building. WAlnut 1278.

CHARLES W. WEST Real Estate, 1201 Healey building. Phone WAlnut 5012.

J. B. BOWEN will save you money on your building. DEcatur 1007-J.

L. W. ROGERS REALTY & TRUST CO., 29 North Forsyth street. WAlnut 4100.

NEW HOMES on beautiful, shady lots. Colonial Hill Co., 410 Haas-Howell bldg.

Bureau—Multiple Listing — RR

ADAMS-CATES CO.—204 Grant Building. WAlnut 5477.

BARRETT & CO.—329 Grant Building. WAlnut 1313.

PERRY COLLINS & CO.—63 North Broad Street. WAlnut 2200.

CALHOUN CO.—401 Metropolitan Building. WAlnut 2550.

LEMON-PASCHAL CO.—510 Candler Building. WAlnut 5224.

ROGERS REALTY & TRUST CO.—29 N. Forsyth Street. WAlnut 4100.

THOMPSON, JOHN J., CO.—414 Candler Building. WAlnut 3935.

THROWER, M. L.—89 North Forsyth Street. WAlnut 0163.

TRUST COMPANY OF GEORGIA—Real estate and renting. WAlnut 2165.

TURMAN-BROWN CO.—210 Georgia Savings Bank Building, WAlnut 4274.

WYNNE REALTY CO.—105 Ivy Street. WAlnut 2427.

Business Property for Sale — 82

SEVERAL small pieces investment property, close in. Sacrifice for cash. Laird, WAlnut 1511.

Farms and Land for Sale — 83

11½ ACRES—

The prettiest small acreage tract of land in Fulton county. Located near Peachtree and Wieuca road. Tracts to compare with this are hard to find. Owner wants a cash offer. An opportunity to double your money. See Mr. Dodd, Evans & Dodd, third floor Candler building, WAlnut 1419.

28 ACRES—Near Tucker, 16 miles from Atlanta, level, dandy house; price $2,000. Terms. Worth $3,500. WAlnut 1115.

100 ACRES of good land for sale or rent. Roy Nitt, Preston, Ga.

COTTON FARMS, sale, rent; no weevil; by owner. Dept. W., Emporia, Va.

FOR LEASE or sale a farm of oak and hickory land, one lot of fine pine land, 624 acres, all level, can be leased for a term of years reasonably. The following grow well: Cotton, sugar cane, corn, sorghum, wheat, oats, rye, sweet potatoes, Irish potatoes, peanuts, peaches, pears, watermelons, and some land is suitable for tobacco growing. Ideal land for growing pecans. On public road two miles of Arlington, Calhoun county, Georgia. Apply for terms to S. D. Rambo, Marietta, Ga.

FOR IMMEDIATE SALE, 4,200,000,000 feet very choice virgin timber on 88,000 acres, priced right. Address E-252, care Constitution.

FOR RENT—Best located farm this section. Including store, pecan orchard blacksmith shop. Address F-356, Atlanta Constitution.

FOR SALE—50 acres improved land in Gwinnett county, Ga., four miles north of Lawrenceville; 115 acres with four sets of improvements in Cook county, Ga., six miles southeast of Adel; low price, small cash payment, long terms, real bargains, act quickly. L. B. Trenchard, 1202 Whitney building, New Orleans, La.

FOR SALE OR LEASE, WAREHOUSES—Five concrete-base warehouses, 60x160 feet each. Camp Gordon Salvage company. WAlnut 4562.

FOR SALE—500-acre up-to-date farm; 50 cultivated, 450 well timbered. For details write Fred Osterman, St. George, Ga.

FOR SALE—30-acre farm, well improved. Growing crops. Stock with place. Terms. Route A, Box 72, Dade City, Fla.

SMALL farm, dwelling, barn, store, stock merchandise; bargain. Alford & Sons, Grand Ridge, Fla.

Houses for Sale — 84

ADAIR PARK—$6,000, $500 cash, beautiful new six-room bungalow, hardwood floors throughout, tile bath, large level lot, overlooking Adair Park, one block car line, one-half block school. A real buy. Call Mr. Maddox, Dolvin Realty company, 1409-10 Candler building, WAlnut 3585.

ANGIER AVENUE, NEAR—

Seven-room, two-story frame, excellent condition, three rooms and bath upstairs, will rent for $35; entire house will rent for $75 per month, good section for home, and good investment; this place can be bought for $6,500; we can recommend this house as a good investment. Lemon-Paschal company, WAlnut 5224, 510 Candler building.

ATLANTA AVENUE—Cottage at a genuine bargain. Owner has to sell and wants a cash offer. Rented to good tenants at $3? per month. Mr. Younce or Mr. Cox, with Evans & Dodd, third floor Candler building, WAlnut 1420.

BOULEVARD, NORTH, NEAR — Modern brick bungalow, six rooms and breakfast room, tile bath, furnace, best grade oak floors, side drive and garage; price, $8,500; will take as first payment equity in small house or vacant lot or equity in lot; very anxious to sell. Mr. Cox or Mr. Younce, with Evans & Dodd, third floor Candler building. WAlnut 1420; residence, WAlnut 4362.

CAPITOL VIEW—$5,250. No loan, six-room home, neat as can be, on concrete street, one-half block car line. Terms to suit. Call Mr. Maddox, Dolvin Realty company, 1409-10 Candler building, WAlnut 3585.

CASCADE ROAD SECTION—New and modern two-story home, hardwood floors, tile bath, also shower, fine plumbing fixtures, concrete basement, furnace heat, corner lot 60-feet front; owner is going to sell at once and has reduced the price and will sell on any kind of terms to responsible party. Mr. Cox or Mr. Younce, with Evans & Dodd, third floor Candler building. WAlnut 1420; residence, WAlnut 4362.

CHEROKEE AVE.—Five-room frame, hardwood floors, grate heat; dandy little home. Price is only $4,500; small cash payment; terms to suit. Lemon-Paschall Company, WAlnut 5224, 510 Candler building.

CLEBURNE AVE., $8,500—

Two-story, eight-room home with all modern improvements; owner will accept smaller property as part payment. Mr. Cox or Mr. Younce, with Evans & Dodd, third floor, Candler building. WAlnut 1419; night phone, WAlnut 4362.

DECATUR—

We have a dandy little five-room and sleeping porch, frame bungalow, extra large living room, shower bath. It is located on an unusually large lot 113x200, quite a number fruit trees, chicken yard, and the price is only $3,750, with $400 cash payment and $35 per month, located just one block off South Candler. Lemon-Paschal Company, WAlnut 5224, 510 Candler building.

DECATUR—Bargain. On West College avenue, six-room frame bungalow; all conveniences, beautiful elevated lot 56x250. The owner has equity of $3,500; will take $1,000 for his equity. This is a real bargain and must be seen to be appreciated. You will have to act quick, it is going to sell. For appointment call Mr. Harbin. WAlnut 3935.

DECATUR—Beautiful new red brick bungalow with six large rooms and breakfast room, has hardwood floors throughout, tile bath, built-in tub, papered walls, plenty large closets, bookcase, etc., side drive and garage, splendid large lot, paved street. Price $6,750; $500 cash, $40 month. F. P. and George J. Morris, 1010 Candler building, WAlnut 5256.

DECATUR—$4,250, $500 cash, $35 month. Seven rooms, on large lot near cars. Can be arranged for two families. Unusual good value. Call Mr. Roswell, WAlnut 5256.

DECATUR—Beautiful modern seven-room brick bungalow, lot 75x240. Going to sell at a big loss. Call HEmlock 5743.

DECATUR HOME—On Madison avenue, Oakhurst section, six rooms, $4,000—a bargain. Fletcher Pearson, Decatur, Ga.

DRUID HILLS—We have for exchange one of the prettiest homes in this section, has four large bedrooms, two baths and shower, first floor has large living room, dining room, sun parlor, breakfast room and kitchen; steam heat, two servants' rooms in basement, plenty of closets, large side porch, lot 100x400, has only $6,500 loan. Want smaller home or business property up to $25,000. Call Mr. Reynolds, Dolvin Realty company, 1409-10 Candler building. WAlnut 3585.

DRUID HILLS—Beautiful seven-room brick bungalow on Springdale Road for $14,000. Easy terms. Has two baths. Large lot and worth, $18,000. Call at once. Owner leaving Atlanta. E. L. Harling, WAlnut 5324.

EAST ATLANTA, NEAR CONFEDERATE AVENUE—

Dandy five-room and bath, frame bungalow, good condition, about five years old, brand new roof, screened throughout, grate heat, beautiful lot, garage, unusually good buy. The price is only $3,375; $500 cash payment, $25 per month. Lemon-Paschal Company, WAlnut 5224, 510 Candler building.

EAST ATLANTA—$4,500; $500 cash, $25 month, new six-room bungalow, pretty electrical and plumbing fixtures, bright walls, large lot, one block car line, convenient to church, schools and stores. Vacant lot as cash payment will be accepted. Let us show you this. Call Mr. Burton or Mr. George for appointment. Dolvin Realty company, 1409-10 Candler building. WAlnut 3585.

EAST LAKE—

New red brick bungalow, $6,000; $500 cash, balance easy, five rooms and breakfast room, hardwood floors, furnace heat, drive and garage, corner lot, on car line, near stores, two blocks of East Lake drive. Call Mr. Buckner, Dolvin Realty company, 1409-10 Candler building. WAlnut 3585.

EAST LAKE—Here is your opportunity to own your home like paying rent. We have five new six-room bungalows on wide street, level lots we can sell you, taking diamonds, automobiles, lots or what you have to offer as cash payment, balance like rent. Prices from $5,000.00 to $6,500.00. Mr. Jackson, WAlnut 4354.

EAST LAKE—$3,500; $300 cash, $30 month. Brand-new four-room bungalow, near car line. Call WAlnut 5256. F. P. and George J. Morris, 1010 Candler building.

EAST POINT—

Five-room frame bungalow, corner lot, bath, garage, large deep lot, all city conveniences; price only $3,250; $350 cash, terms to suit, and this is an unusually good buy. Lemon-Paschal company, WAlnut 5224, 510 Candler building.

EMORY UNIVERSITY—We have one of the nicest new 10-room brick houses, located just off North Decatur road, right at Emory university, three blocks of car line, five rooms downstairs, five rooms upstairs, two baths, furnace heat, garage, side drive; ideal location for rooming house or boarding house, or a home for a large family. This house is just completed, so it will be easy to get all the roomers or boarders that you want in this section, on account of being so conveniently located. This house is listed with us for $10,000, small cash payment, and $60 per month. Lemon-Paschal Company, WAlnut 5224, 510 Candler building.

FELD AVENUE, "The Street of Homes." Price $6,500 and up; easy terms. B. Feld, 1005 Fourth National Bank building. WAlnut 1470.

GORDON STREET, NEAR—$5,000; $500 cash, one block of Lucile and Gordon streets, home of five rooms and large sleeping porch, near car line, school, churches and stores; lot 50x175, paved street. Call Mr. Buckner, Dolvin Realty company, 1409-10 Candler building. WAlnut 3585.

GRANT PARK, NEAR—$2,500; $300 cash $25 month; no loan, buys five-room house, paved street. Be sure to see this one. F. P. and George J. Morris, 1010 Candler building. WAlnut 5256.

84— ¼ ¼ ¼ ¼ ¼ ¼

HAPEVILLE—

Eight-room two-story frame house, splendid condition, all city conveniences, large lot, 50x200, one block off car line, schools and churches. The price is only $3,500; $350 cash, $30 per month. We consider this an unusually good buy. Lemon-Paschal company, WAlnut 5224, 510 Candler building.

INMAN PARK—$3,750; $350 cash, balance $25 month, five rooms, newly overhauled, hot and cold water, shady lot, one block car line, convenient to schools, all conveniences. Will accept vacant lot as cash payment. Call Mr. George or Mr. Burton, Dolvin Realty company, WAlnut 3585.

INMAN PARK—$4,000; $300 cash, $30 month, will buy dandy new five-room home on paved street with all conveniences; let us show you. F. P. & George J. Morris, 1010 Candler building, WAlnut 5256.

INMAN PARK—New house; low price. WAlnut 0024.

JACKSON STREET, NEAR—$9,000; $1,000 cash, balance $50 month, real bargain in duplex, near Ponce de Leon and Jackson street, 14 rooms, seven rooms each apartment, separate tile baths, Moncrief furnace, side drive and garage. See this and make offer. Mr. Investment Man., call Mr. Wheeler, Dolvin Realty company, 1409-10 Candler building. WAlnut 3585.

KIRKWOOD—

Lot 40x243, ready to build on, near car line, stores and school, all conveniences; we will consider building home for you on reasonable terms, or sell lot reasonable. For information, call Mr. Amick, Dolvin Realty Company, 1409-10 Candler building. WAlnut 3585.

KIRKWOOD—This is one of the best values ever offered in a small home. Splendid section with every convenience. Dandy lot and a real good five-room house. Price $4,500 on your terms. F. P. and George J. Morris, 1010 Candler building. WAlnut 5256.

KIRKWOOD—Dandy 6-room new brick bungalow, all city conveniences, tile bath, hardwood floors, garage; large lot. The price is only $6,750, $500 cash, terms to suit. Lemon-Paschal Co., WAlnut 5224. 510 Candler building.

LUCILE AVE. SCHOOL near, on beautiful paved street, we have a real home bargain. Has six large, light rooms and breakfast room with best grade oak floors throughout. Beautiful papered walls, tile bath, built-in tub, furnace heat, extra large basement, side drive and garage. Only a half-block from car line and stores. Price, $6,850. Will take vacant lot as cash payment, or $500 cash, balance small monthly notes. Two rooms now rented for $35 month. Don't fail to see this one. F. P. & George J. Morris, 1010 Candler building. WAlnut 5256.

NORTH SIDE—

New 8-room, 2-story brick, hardwood floors, French doors, Moncrief furnace, side drive and garage. Price only $10,750. Can arrange terms to suit. Close to car line, school and stores. Call Mr. Wheeler, Dolvin Realty Co., 1409-10 Candler building. WAlnut 3585.

NORTH SIDE—Six rooms and breakfast room brick bungalow, hardwood floors, furnace heat, nice lot, near car line and stores; has garage and drive, on paved street. Will exchange equity on smaller place in good section. To see this, call Mr. Reynolds, Dolvin Realty Co., 1409-10 Candler building. WAlnut 3585.

THE EASIEST way of getting a car is to read the classified section.

NORTH SIDE, $8,900—Boys' High near; $900 cash or vacant lot, balance $50 month, 7-room, 2-story brick, hardwood floors, furnace heat, tile bath, side drive and garage, on car line; convenient to Grammar and Boys' High school, near Ponce de Leon avenue. This is a good buy for a home or investment. For appointment, call Mr. George or Mr. Burton, Dolvin Realty Co., 1409-10 Candler building. WAlnut 3585.

NORTH SIDE—

Brick home to exchange for duplex. This home located in splendid residential section and will be priced right. Mr. Cox or Mr. Younce with Evans & Dodd, WAlnut 1419, night phone WAlnut 4362.

NORTH SIDE—Beautiful six-room bungalow with breakfast room, three bedrooms and garage, in best north side section, one block off Peachtree road, close-in, sacrifice price at $6,500, will take vacant lot as cash payment or from $250 to $500 cash from good party; owner in distress; investigate this; electric range goes with it. HEmlock 7159-J

NORTH SIDE, $6,750—New bungalow, six rooms and breakfast room, hardwood floors throughout, French doors, pretty electric fixtures, tile bath, furnace heat; large basement, drive and garage; terms to suit. Call Mr. Oliver Dolvin, Dolvin Realty Co., 1409-10 Candler building. WAlnut 3585.

NORTH SIDE, $6,500—Brick bungalow, 5 rooms, hardwood floors, pretty electric fixtures, concrete side drive and garage, on paved street; good lot. This is a bargain. Call to see this. Call Mr. Amick, Dolvin Realty Co., 1409-10 Candler building. WAlnut 3585.

PAIGE AVENUE, NEAR—

Five-room frame bungalow and sleeping porch, breakfast room, French doors, nice electric fixtures, papered walls, nice level lot, grate heat; the price is only $4,000; $400 cash and $25 per month, brand-new house, just completed and we consider it the best buy on the north side. Lemon-Paschal company. WAlnut 5224, 510 Candler building.

PEACHTREE TERRACE—

Six-room frame, breakfast room, two servants' rooms, extra toilet, furnace, electric stove goes with the house, side drive and garage, hardwood floors, nice shady lot, owner very anxious to sell and has reduced the price from $7,850 to $7,000, and only $500 cash, and $45 per month. Lemon-Paschal company, WAlnut 5224, 510 Candler building.

PEACHTREE ROAD BARGAIN—

$22,500. Nine large rooms, two-story new brick residence, double garage, two servant's rooms overhead, lovely shady lot, 100-foot frontage with tremendous depth. As handsome a home as you will find on this street. Best part Peachtree road. Worth $27,000. Owner says to sacrifice. Call Mr. Harlee, Evans & Dodd, WAlnut 1420.

PEACHTREE ROAD—Lot near Peachtree road, clear. Price $1,000, trade as first payment on bungalow, not over $8,000. Mr. Younce with Evans & Dodd, third floor Candler building. WAlnut 1421.

PEACHTREE HILLS AVE., 66—Seven-room bungalow, bath and breakfast room, $7,500; small monthly payments. HEmlock 7073-W.

PIEDMONT PARK SECTION—

LOCATED NEAR BOYS' HIGH SCHOOL, ONE OF THE MOST ATTRACTIVE CREAM BRICK BUNGALOWS IN THE CITY, HAS ALL MODERN CONVENIENCES. IF YOU WANT THE CUTEST LITTLE HOME IN THE CITY YOU WILL BE CONVINCED WHEN YOU SEE THIS. THE PRICE IS ALSO ATTRACTIVE. CALL MR. CALLIER, WALNUT 1419, EVANS & DODD.

PIEDMONT PARK SECTION—On paved street, one block from car line. Beautiful new 6-room and breakfast room red brick bungalow. Has every convenience to make a home complete. Splendid buy; $8,250; on easy terms. Call F. P. & George J. Morris, Candler building. WAlnut 5256.

PONCE DE LEON AVENUE—

Must be sold. On best part of this prominent thoroughfare; modern 9-room, two-story residence; splendidly constructed, nicely arranged. Price $14,500. The owner insists that this home must be sold this week. Evans & Dodd, third floor, Candler building. WAlnut 1419.

PONCE DE LEON AVE, NEAR—North Side, $7,500; $750 cash, balance $50 month, 6-room red brick bungalow, hardwood floors, built-in features, tile bath, side drive and garage; large, shady lot, concrete street, near Ponce de Leon avenue. This is an exceptionally good buy. Shown by appointment only. Call Mr. Burton or Mr. George, Dolvin Realty Co., 1409-10 Candler building. WAlnut 3585.

SOUTH SIDE—

Frame bungalow, $3,250. Five rooms, good condition, convenient to school, church and car line. Reasonable terms. Owner will consider vacant lot as first payment. Mr. Cox or Mr. Younce with Evans & Dodd, third floor, Candler building. WAlnut 1420.

SOUTH SIDE—

$250 cash, balance $25 month, new 4-room bungalow with bath, electric lights, gas; pretty as can be. Price only $3,000; convenient to car line, school and stores. Call Mr. Wheeler, Dolvin Realty Co., 1409-10 Candler building. WAlnut 3585.

SOUTH SIDE—$5,500; easy terms; a dandy little 5-room home near Grant park, on paved street, all conveniences, furnace heat; look it over. F. P. & George J. Morris, 1010 Candler building. WAlnut 5256.

SOUTH SIDE, $3,000—$350 cash, balance like rent; new 5-room bungalow on paved street; large lot. Call Mr. Amick, Dolvin Realty Co., 1409-10 Candler building. WAlnut 3585.

SOUTH SIDE—Six-room bungalow near Grant park; a beauty. Phone Owner, MAin 4255-J.

VIRGINIA CIRCLE, 128—Five-room brick bungalow, $7,250.00. See owner, HEmlock 3658-W.

WEST END—

Six-room brick bungalow, furnace heat, hardwood floors, breakfast room, large front porch, garage and side drive, alley in rear, only four years old. Price only $8,000, $1,000 cash, terms to suit. Lemon-Paschal company, WAlnut 5224, 510 Candler building.

WEST END—

Bungalow, $5,250. Eight large rooms, lot 50x150 to alley. Entrance to garage through alley. Owner will accept good lot or automobile as first payment. Mr. Cox or Mr. Younce with Evans & Dodd, third floor, Candler building. WAlnut 1419.

WEST END—$6,800, $800 cash, balance easy, no loan, six-room frame bungalow, one year old, hardwood floors, tile bath, all built-in features, large shady lot, concrete street, all city conveniences, one block car lines, convenient to churches, schools and stores. This is the best buy in West End. For appointment call Mr. George or Mr. Burton, Dolvin Realty company, 1409-10 Candler building. WAlnut 3585.

WEST END—$5,500, $500 cash, balance, $40 month, newly overhauled, six rooms, furnace heat, side drive and garage, large lot, all kinds of fruit trees and flowers, one block car line, all city conveniences. For appointment call Mr. Burton or Mr. George, Dolvin Realty company, 1409-10 Candler building. WAlnut 3585.

WEST END—Eight-room Duplex, four rooms each side, Arcola heat, drive and garage, about three years old, excellent condition, one side will easily rent for $40 per month, and the price is only $6,750, $750 cash and $40 per month. This is an unusually good buy in a duplex. Lemon-Paschal company, WAlnut 5224, 510 Candler building.

WEST END—Eight-room, two-story frame, in excellent condition, about five years old, three rooms and hall upstairs, now rented, $30 per month; grate heat, large lot, lot of shrubbery and fruit, is near car line and school. Price only $6,750, small cash payment and terms to suit. Lemon-Paschal company, WAlnut 5224, 510 Candler building.

WEST END—$6,500, $350 cash, new six-room brick bungalow, furnace heat, tile bath, hardwood floors, shady lot, side drive and garage. Must be seen to be appreciated. Call Mr. Maddox, Dolvin Realty company, 1409-10 Candler building, WAlnut 3585.

WESTWOOD AVENUE—We have listed a nine-room brick duplex, two-story, two baths, two garages, large lot, and the price is only $9,500; reasonable cash offer, and terms to suit. Lemon-Paschal company, WAlnut 5224, 510 Candler building.

HOME to exchange for farm near Atlanta. Call Hulet, WAlnut 0840.

FOR SALE—Beautiful level building lot, 50x200 feet on north side. Call WAlnut 2741.

I MUST SELL—My new bungalow in Peachtree Heights; will sacrifice $1,400 equity for $1,000 cash. Leaving city, must sell. Call WAlnut 4813 in daytime, evenings HEmlock 1626-J.

LEAVING city, $5,000-home for $3,850 cash or $4,000 on time, will take Buick or Hudson part payment. Owner, 334 Hill street, Decatur.

NINE-ROOM HOME—Five bedrooms, sleeping porch, two baths, brick. Owner, HEmlock 3127-W.

WE build and sell homes. Gussie B. Ivey, 1202 Healey, WAlnut 5922.

WE WILL BUILD and finance your home. Interstate Lumber Co., 302 Rhodes Bldg.

$4,200—Splendid modern bungalow, 6 large rooms and hall, on beautiful lot, 129x195; servant's house, garage in rear, nice shrubbery, fruit, good garden; shade trees; East Lake; fine location. Easy terms. MAin 2882.

$3,750—Frame house, Inman Park; bargain. Georgia Realty Co., WAlnut 5842.

Property for Colored — 84A

WEST SIDE—$5,500. Terms. Six rooms and hall, all conveniences. Morris & Smith, 812 Austell building, WAlnut 4980.

Lots for Sale — 85

HABERSHAM ROAD—Lot, 250x300, very desirable, attractive price. Crider, WAlnut 4184.

PIEDMONT ROAD—Lot 100x730 for $4,500. Charles L. Greene, IVy 4383.

STONE MOUNTAIN—In and near, for small acreage, on car line and paved road. Robson & Holleman, Inc., WAlnut 5514.

AT SACRIFICE, two most desirable eight-grave lots, Crest Lawn. P. O. Box 845.

BARGAIN—$25 cash, $10 per month; beautiful lot, with every improvement; fine section. A chance to double your money. Must be sold quickly. Answer this ad and be convinced. Q-650, Constitution.

LEAVING for Florida, will consider a bargain offer for a block of lots 50x100 feet on south side of Delmar avenue, between Confederate avenue and Williams alley, single or all together, cash or terms, if sold at once. P. C. Williams, 129 Delmar avenue.

To Exchange—Real Estate — 88

BUNGALOW—Exchange. located on good West End street, modern bungalow, unincumbered. Valued at $6,000. Will exchange on large north side home that could be used by two families. Price not to exceed $10,000. See Mr. Dodd with Evans & Dodd, third floor, Candler building. WAlnut 1419.

BUNGALOW—Six rooms and two lots, value $11,000; loan, $2,000; trade equity for clear farm. R. F. Davis, 10½ Auburn avenue.

BUNGALOW—Six rooms and two lots, value $11,000; loan, $2,000; trade equity for clear farm. R. F. Davis, 10½ Auburn avenue.

COTTAGE—Good eight-room cottage near Gordon street, redecorated and will be vacant Monday. Price $5,250, and will take as first payment, auto, vacant lot, cheaper house or equity in vacant lot, or equity in small house. Mr. Cox or Mr. Younce with Evans & Dodd, third floor, Candler building. WAlnut 1420, residence WAlnut 4362.

DUPLEX—

$6,000. Will trade for bungalow in West End or north side, five rooms downstairs and six rooms upstairs, two baths, on concrete street and car line. Will rent for $85 month. Terms reasonable. Call Mr. Amick, Dolvin Realty Company, 1409-10 Candler building, WAlnut 3585.

HOME—For exchange, 185 acres of land. Coffee county, near Ambrose, 50 acres fenced, 50 acres under cultivation. Land lies level. Located in best tobacco section of state. Price $3,750. No loan, will exchange for north side or West End home of six rooms. Price not exceed $7,000. This should be a real opportunity for some one. Mr. Dodd with Evans & Dodd, third floor Candler building. WAlnut 1420.

LOT—

In Druid Hills, all conveniences, concrete street, no encumbrance. Will trade as cash payment on house to rent. Call Mr. Oliver Dolvin, WAlnut 3585.

LOT—Good lot to exchange for north side home. See Mr. Cox or Mr. Younce with Evans & Dodd, third floor, Candler building.

BRICK BUNGALOW—North side, for business property, or vacant lot. WAlnut 1449.

CHICAGO PROPERTY WANTED—Exchange Atlanta new brick triplex home and investment combined, rental $2,600; a beauty. Address R-169, Constitution.

$2,250 STORE AND DWELLING—

Home and income. WAlnut 1398. Cone.

Wanted—Real Estate — 89

HOUSES—Wanted, several small, must be bargain for quick sale. H. J. Cranshaw, 601 Rhodes building. WAlnut 1551.

LIST your property for sale with Fitzhugh Knox, 215 Peachtree street.

WANTED—To buy a five or six-room bungalow or a duplex, in desirable section of the city. Must be reasonable. State price and location. Address R-308, care Constitution.

WANTED AT ONCE—Moderate price home, client will pay cash. J. H. McNesser, 516 Atlanta Trust Building, WAlnut 5529.

WE CAN—We can sell your property. Empire Trust Company, 87 North Broad Street. WAlnut 4700.

Auctions—Legal

Auction Sales — 90

OGLESBY REALTY AUCTION COMPANY, Ansley hotel, John P. Oglesby, manager.

J. P. KING AUCTION COMPANY—"World's Foremost Auctioneers. 227 Candler building. WAlnut 1000.

WHY TAKE a chance? Read the classified ads and be sure of getting what you want when you want it.

Classified Display

Real Estate

12,000 Square Feet
Office Space
Howard Theatre Building
Suitable for one tenant desirous of high-class office arrangement
IN
The Heart of Atlanta's Business District
Apply
L. Cohen — 405 Grant Bldg.
Phone WAlnut 1061
or
Own Broker

APARTMENTS

WE HAVE apartments of the highest class, personally owned, and tenants carefully selected, at 1010, 1168 and 1291 Peachtree street, 883-5 West Peachtree, 115 East Third street, 601 and 775 Piedmont avenue, consisting of from two to six rooms. Prices about $15 per room, being most conservative price possible for high-class apartments.

SPECIAL

601 PIEDMONT AVE., at Third street, just completed, fire and sound proof kitchenette apartments of two and three rooms, with four and five-room efficiency, rentals from $55 to $80. Steam heated Garages. It is one of the most handsomely finished interiors in the city, having marble floors, stairs and wainscoting, also incinerators, doing away with garbage cans entirely.

FITZHUGH KNOX & SONS
215 Peachtree St. IVy 3880
We Also Write Insurance, All Lines.

PENN AVE. HOME

BEAUTIFUL new building—Modern. See today. 101 Penn Ave.
HEMLOCK 3888-J

44 SINCLAIR AVENUE

INMAN PARK—$6,300, $800 cash, or will accept vacant lot, balance $40 month; six-room bungalow, one year old; hardwood floors, Arcola heat, concrete street, one block car line, two blocks grammar and junior high schools. This is a good buy. Call Mr. Burton or Mr. George.

DOLVIN REALTY CO.
WAl. 3585. 1409-10 Candler Bldg.

FORT MYERS, FLORIDA

GROWING like Miami. Real Estate Listings, Houses, Lots, Acreage; low prices. Maps and detail information. Buy before rush.

FERGER, HEm. 5819-J

EIGHT ROOMS

$6,750—NORTH SIDE, near Ponce de Leon and Boulevard; arranged for two families, two kitchens, two glassed-in sleeping porches, hardwood floors throughout, cream walls, pretty electric fixtures, concrete street, every convenience. Easy terms. Call Mr. Cook.

DOLVIN REALTY CO.
WAl. 3585. 1409-10 Candler Bldg.

MT. PERRIAN ROAD

ON beautiful Mt. Perrian Road, right off Pace's Ferry, we offer a seven-acre tract. Has 300-foot frontage and a depth of 900 feet. Improvements consist of a good four-room house and garage. Large spring, well, fruit trees and shrubbery. We consider this a bargain at $7,000.

Very Reasonable Terms.

Call C. W. DeFoor
WAl. 5927. 1114 Healey Bldg.

NEW DUPLEX
130 ORME CIRCLE

BEAUTIFUL new red brick quality duplex, 14 rooms, just completed; fine large lot, fronts 184 feet on Orme Circle, corner Elkmont Drive. Wonderful location, two blocks east of Piedmont Park. A real high-class proposition. See owner on premises any time.

$300 CASH, $30 MO.

$4,000 — SIX-ROOM home, extra kitchenette, arranged for two families; cabinet mantels, nice electric fixtures, new concrete street; one block car line. It's a good buy. Call Mr. Cook.

DOLVIN REALTY CO.
WAl. 3585. 1409-10 Candler Bldg.

Unfurnished Apartment

158 LEE ST.—"Overdown." Exceptionally high-class five-room apartment, consisting of large front porch, large living room, dining room with Murphy bed, two bedrooms, kitchen and bath. $67.50 per month.

Neal-Lenhardt Company
WAlnut 2534.

$500 CASH, $40 MO.

$5,500 — NORTH SIDE. Six-room two-story frame, in fine section, near Tenth Street school; fine shade. This is a good buy with good resale value.

DOLVIN REALTY CO.
WAl. 3585. 1409-10 Candler Bldg.

NORTH SIDE HOME

TWO-STORY BRICK home in A-1 section that, unfortunately, the owner is forced to sell, and can be bought this week for $10,750.00, with terms. This house is modern in every respect, has concrete drive and garage, and is positively a bargain at this price.

Rogers Realty & Trust Company
29 North Forsyth Street
WAlnut 4100

PEACHTREE ROAD

$6,950—EASY TERMS; if you want a neat little home on one of the best streets in this section; only one block from Peachtree road on a splendid large lot 50x235. You can trade your vacant lot as cash payment. This home is worth the price and complete in every way. Call Mr. Thompson.

F. P. & GEO. J. MORRIS
WAl. 5256-7. 1010 Candler Bldg.

LOOK THIS OVER
Lot 150x150

GOOD seven-room house, nicely arranged for two families. Three rooms now rented for $37.50 per month. Has all conveniences and is on paved street, half block from car line. We have a price on this that will sell this week. Easy terms.

F. P. & GEO. J. MORRIS
WAl. 5256-7. 1010 Candler Bldg.

WILL TRADE

THIS nine-room two-story home in splendid section of West End. Beautiful large lot, all conveniences, on car line. Will sell on easy terms or take smaller house or vacant lot as part payment. Call Mr. Brooks.

F. P. & GEO. J. MORRIS
WAl. 5256-7. 1010 Candler Bldg.

DISTRESS SALE

$1,250 CASH, assume loan of $4,550 and the house is yours. Located on College avenue, Decatur; near car, schools and stores; six large rooms downstairs with space for three upstairs. Worth at least $7,500. This place must be sold this week. Call Mr. Boswell or Mr. Ruppersburg.

F. P. & GEO. J. MORRIS
WAl. 5256-7. 1010 Candler Bldg.

TODAY'S BEST VALUES

$6,250 — $350 CASH, $40.00 per month. New six-room brick bungalow in fast growing new section; east front shaded lot.

$4,000 — $300 CASH, $30.00 per month. New five-room bungalow on paved street. All conveniences.

$4,750—NEW frame bungalow on paved street, one block of excellent school; furnace, gas and every convenience.

John J. Thompson Co.

WAlnut 3935.

Owner Needs Cash

IF YOU ACT QUICK you can buy a semi-central corner lot 100x200 feet, Spring street section, for $17,500; $3,500 cash, balance 1, 2, 3 and 4 years at 7 per cent.

PHONE WALNUT 2723.

W. L. & JOHN O. DuPREE

Pittman Court Apartments
465 NORTH BOULEVARD

FIVE ROOMS and bath, two bedrooms and Murphy bed in living room. You get more for your money here. $60 and $65 per month. See janitor or call

Dolvin Realty Co.

WAlnut 3585 1409-10 Candler Bldg.

Apartments at Reduced Rates

Sumner, 106 Juniper St.—6 R. $95.00	Fraser, 91 E. Seventh St.—6 R...$100.00
Coleman, 83 Myrtle St.—5 R. 70.00	Bramwell, 311 N. Boulevard—6 R. 75.00
Wieuca, 263 Forrest Ave.—4 R... 55.00	Merpal, 148 Peeples St.—3 R. 48.00
Adrienne, Forrest & Summit—5 R. 60.00	McGowan, 54 Juniper St.—4 R... 70.00
Corlyn, 29 Durant Place—5 R. ... 65.00	Corry, 7 Durant Place—5 R. 65.00
McGowan, 54 Juniper St.—2 R... 55.00	Inman Park, 608 Edgewood Ave.—5 R. 56.00
Oxford, 511 N. Jackson St.—5 R... 60.00	

REAL ESTATE DEPARTMENT

Trust Company of Georgia

WAlnut 1671 WAlnut 1671

Park View Apartments

FOURTEENTH AND PIEDMONT

APARTMENT 1—Attractive five-room apartment, plenty of light and air, $110.00.
APARTMENT 8—Four rooms, $75.00.
APARTMENT 12—Three rooms, $50.00.

BABBAGE APARTMENTS
120 Lafayette Drive

APARTMENT 2—Four rooms, $72.50.
APARTMENT 12—Five rooms, $80.00.

Turman-Brown Co.
210 Georgia Savings Bank Bldg. WAlnut 4274

Poncemore Apartments

THE GRANT-JETER COMPANY announces that there are a few units in the Poncemore Apartments yet available.

THIS APARTMENT is located at the corner of Moreland and Ponce de Leon avenues, and is in the heart of a highly desirable residence section. The units vary in size from 1 to 6 rooms, and have all necessary conveniences and every modern appointment required for present-day homes.

PROSPECTIVE TENANTS who can furnish satisfactory references are invited to confer with the Grant-Jeter Company with reference to the Poncemore. Call the renting department, Phone WAlnut 1600, or visit the office on the ground floor of the Grant building.

A Home Beautiful

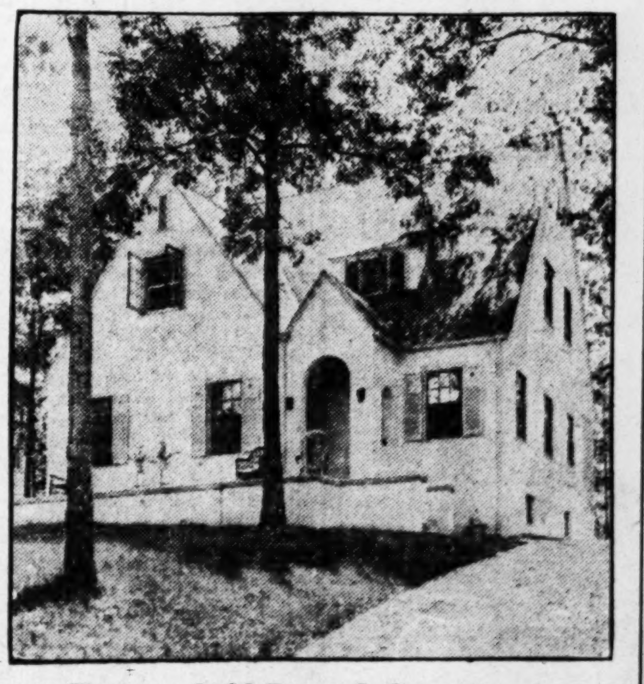

Briarcliff Road Section

TWO-STORY, seven-room and breakfast room. Hardwood floors, steam heat, tile bath with shower, electric fixtures made to order; large lot with fine trees and unsurpassed view. Here is a combination of value and beauty. Price $15,000.00.

Evans & Dodd
Third Floor Candler Bldg. WAlnut 1419

$5,500
124 Peachtree Hills Ave.
$300 CASH, $40 per month. Good house with six rooms.
A GIVE-AWAY
Call IVy 0639.

17 EAST LAKE TERRACE
$5,500.00

SIX-ROOM frame bungalow, lot 50x200, half block of car line. Above price less than cost. Call "Dailey."

Ben Padgett Co.
528 Grant Bldg.
WAlnut 1278

ANSLEY PARK

SIX-ROOM BUNGALOW, in excellent location, on large lot facing beautiful park space. Built of best material. Servant's room, garage, plenty of shade, extra room in basement. Price $9,000.00. If you wish a home in this desirable community, it will pay you to investigate this.

Rogers Realty & Trust Company
20 North Forsyth Street
WAlnut 4100

Automotive

Studebaker Values

1924 Studebaker Light 6 touring. Almost new. Extras.... $675
1923 Studebaker Big Six speedster. A beauty 875
1923 Studebaker Special 6 touring. Refinished 695
1923 Studebaker Light 6 touring. Refinished 550
1921 Studebaker Big Six touring. Refinished 500

WE carry the largest and most complete stock of used cars in the city.
Terms Can Be Arranged.
Open Evenings.

J. M. HARRISON & CO.
South's Largest Used Car Dealers.
125-131 IVy St.
WAl. 3066-67.

Dodge Touring

TWO late models, bumpers, motor-meter and lock, wings, spot light, etc.; good tires. Priced right.
Flint Motor Co.
252 Peachtree St.

Buick

1923 Packard single "6" sport touring $1,750
1923 Buick "6" sedan, 7-pass.. 1,175
1923 Buick "6" touring 675
1921 Buick "6" 7-pass. touring 350
1920 Buick "6" 7-pass. touring 300
1922 Dodge touring 395
1921 Hup touring 425
1922 Dodge touring 375
1920 Ford coupe 175
1923 Ford touring 225
1920 Buick "4" touring 275
1919 Buick "6" touring 175

Our Terms Are Easy.
We Will Trade Your Car.

D. C. BLACK
Buick Dealer.
267 Peachtree St.

AN INVITATION

IS extended you to visit our Used Car Dept. and select one of our 100 per cent values in reconditioned Studebakers and other standard make cars.

Studebaker

Specials for This Week

1924 Studebaker Light Six touring ...$ 900
1924 Studebaker Light coupe 1,000
1923 Studebaker Special Six touring.. 900
1921 Studebaker Light Six roadster ... 500
1921 Buick "6" coupe 750
1921 Ford roadster .. 250
1922 Buick "4" roadster 350
1923 Dodge coupe .. 500
1924 Ford sedan 500
1921 Buick "6" touring 350
1923 Hudson speedster 750

CONVENIENT terms can be arranged.

YARBROUGH MOTOR CO.
USED CAR DEPT.
238 Peachtree Street
Day Phone—HEm. 6810
Night Phone—HEm. 2107

RARE USED CAR opportunities are within the reach of classified readers.

T. J. BARFIELD DIES AT CAMPBELL HOME

T. J. Barfield, one of the oldest residents of Campbell county, died Monday morning at his home in Palmetto, Ga., in his ninetieth year. Mr. Barfield was a Confederate veteran, and a member of the Masonic order for thirty years.

Mr. Barfield was a member of the Methodist church for more than sixty years. He is survived by his sister, Mrs. Mary Ballard; two brothers, Louis and Marion Barfield.

Funeral services will be announced later by A. C. Hemperly, funeral director, of East Point.

An Inimitable Location

Just far enough out to give you clean air, wholesome sunlight, and restful quiet, Ansley Park Extension offers an ideal location for your home.

Because of the new overtown bus line, which maintains regular schedules and which comes within three short blocks of Ansley Park Extension, this delightful residential section is readily accessible to the shopping districts.

Ansley Park Extension, modeled carefully after the original Ansley Park, is bounded by Montgomery Ferry Drive, Rock Spring Avenue, North Boulevard and the Ansley Park Golf Course.

These attractive bungalows have every convenience—they may be obtained on terms like rent! Call WAlnut 0670 or HEmlock 7464 and let us show them to you and explain our plan.

BENJAMIN D. WATKINS CO.
15 POPLAR STREET

YOU HAVE TIME TO ENROLL—IF YOU HURRY

These classes start tonight

BUSINESS ENGLISH
Classes at 5 p. m. and 6:45 p. m.
LAW OF CONTRACTS (Section 1)
ADVERTISING
INCOME TAX

Our regular staff of day instructors conducts the night classes.

EVENING CLASSES
School of Commerce
GEORGIA SCHOOL OF TECHNOLOGY
Classes from 6:45 p. m. to 8:45 p. m., at 18 Auburn Ave.
Register Today
Registration office open from 12 m. to 6:30 p. m.

Take Advantage of Buying a Home Without Assuming a Loan Is All With the Purchaser

Under our plan of selling homes without loans, the purchaser saves the annoyance, trouble and danger of a loan and its separate interest notes, falling like a ton weight every six months, and also saves 12 to 15 per cent in the total cost of the property.

The seller has no corresponding advantage, because the money does not go to him, but to loan brokers and holders of the mortgages.

The Mortgage Assumed by the Purchaser

is of no value to him; it does not reduce the monthly payment nor the total cost, nor does it add one cent to the value of the property: the cost of carrying the mortgage is simply money thrown away.

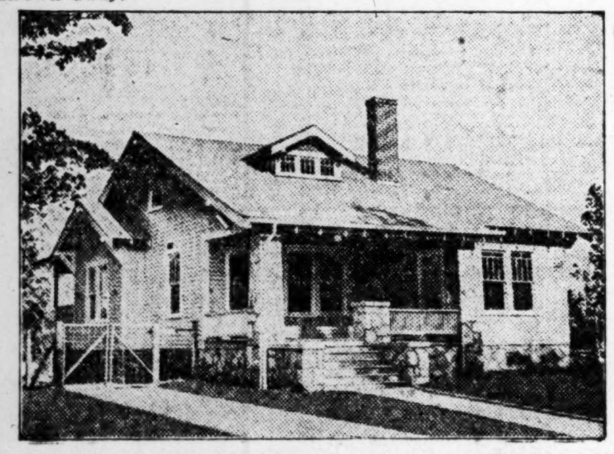

This five-room house, on level lot, at Capitol View, well built, well arranged, with all conveniences, and all city improvements, is offered for $5,700.00; small cash payment, balance monthly, without the expense of a loan.

Call Mr. Settle, WAlnut 2811, and arrange to examine it.

W. D. BEATIE
221-3 Trust Company of Georgia Building

WAlnut 3561

COAL

For Grate, Stove or Furnace

With convenient yards located in practically every section of the city and suburbs, we can make prompt delivery.

No extra charge for hauling to Decatur, Kirkwood, East Point, College Park, Buckhead and other suburban sections.

RANDALL BROS., Inc.

$8,500 Is Voted By Committee For Fire Station

Appropriation of $8,500 for the proposed ninth ward fire engine house was voted Monday by the finance committee of city council, contingent on an appropriation of $10,000 by the county, needed to complete the $30,000 fund for construction of the building. An appropriation of $12,500 for the engine house was voted by council in January.

The annual October revision of the city finance sheet also was taken up at executive session, and while work was not completed Monday, it is expected that the sheet will be finished by tonight. Although approximately $40,000 was involved, the additional appropriation for the fire engine house was the only large item, as others consisted of transferring funds apportioned to certain departments, and which were found unnecessary, to others in which original appropriations proved insufficient.

The largest transfers were items of $10,000 each for sewer repairs and street repairs. The appropriations are not new, but simply were given those departments because original apportionments have proven insufficient. Several minor salary increases were granted.

Plans and specifications for the ninth ward engine house already have been completed and work will be started as soon as the appropriation is made by Fulton county. The fire engine house will serve the Highland-Virginia avenue district.

City Comptroller B. Graham West told members of the committee that at the present rate revenues anticipated from city water, for which appropriations already have been made, will fall approximately $175,000 short by the end of the year. Receipts of $1,145,000 have been collected to date, he said, whereas $1,777,000 was anticipated.

Indications are that 1925 will be one of the worst financial years that the city has faced for a long time, a member of the committee said. With anticipated water receipts falling $175,000 short, a drop of approximately $300,000 in general taxes, and a loan of $350,000 negotiated in order to maintain schools, the city probably will face a deficit of nearly $700,000.

Miss Ludlow Dies.

Washigton, September 29.—Miss Clara S. Ludlow, whose work as an entomologist in the study of disease-bearing mosquitoes, has distinguished her in that field of science, died here yesterday at the age of 70 years.

GENERAL MACHINISTS
We make Models, Metal Stampings, Dies and Jigs Designed. Engineers' Transits, Levels, Surgical and all scientific instruments repaired. Screw machine products, special machines. We manufacture the DIXIE Gin Saw Gummer and Filer.
Cholena-Moore Mfg. Co.
47-49 E. Alabama St. MAin 4044

Call IVy 1268
CITY COAL CO.
For the Best
Red Ash Lump..........$7.50
Red Ash Nut..........$7.00
Any Kind of Kindling.

PAY CITY TAX
LAST INSTALLMENT
NOW DUE

JANICE
MINERAL WATER
"The water Ponce de Leon looked for." Has effected remarkable cures and beneficial effects in cases of Stomach, Kidney and Female Disorders. Delivered in Atlanta in 1, 2 and 5-gallon bottles, or shipped on order.
Janice Mineral Wells Co.
Red Oak, Ga. Phone E. P. 1034-J

AUTOMOBILE SPRINGS
To fit all cars and trucks. Prompt installation and service in our own shops.
LOW PRICES
YANCEY BROS.
90 N. Jackson St. WAlnut 5076

Buy a Home—Have the Title Guaranteed and Insured by
ATLANTA TITLE & TRUST CO.
15 East Alabama St.

A Lot May Be Said About Our Service

—the main point, however, is that we make the finest kind of glasses, which conform accurately to vision measurements, and then fit them so gracefully that "good looking glasses, perfectly fitted" becomes a reality instead of a slogan. Glasses that have the happy faculty of fitting comfortably, aiding vision and appearing good looking, are indeed prize possessions. Whether you come to us with an Oculist's prescription or come to have a broken lens replaced, you will find our ability and service extremely pleasing.

Dockstader Optical Co.
56 North Broad St.

Real Torture

The stinging, burning, gnawing pains of NEURITIS makes a martyr of its victims—it drags them slowly down to a life of hopeless misery. Don't disregard the twinges which are the first danger signals of this agonizing, crippling disability. Don't wait till suffering makes you desperate. Seek aid today for your inactive kidneys, assist them to get rid of the poisons which are causing this torture; restore them to health and activity with MOUNTAIN VALLEY WATER from HOT SPRINGS, ARK. Doctors put full faith in this natural kidney agent. Thousands of past sufferers tell of the wonderful relief it has brought to them. Come to our office and read their testimonials. Let us aid you back to health. Phone for a case today.

Mountain Valley Water Co.
OFFICE AND SALESROOM
323 Peachtree — IVy 1537

J. E. HALEY
"YOUR DECORATOR"
WALL PAPER and Painting
80 W. Peachtree IVy 6026

TILES Everywhere
CARMICHAEL TILE CO.
HURT BLDG

Planning Divorce, Freckleton Is Slain By Wife's Bullet

Miami, Fla., September 29.—While postoffice corner crowds looked on, Mrs. Hattie Freckleton, 35, shot and killed her husband, Joseph C. Freckleton, at 2 o'clock this afternoon. The pair were to have met in an attorney's office nearby at the time for the purpose of arranging for a divorce.

"When he approached, I smiled at him," the woman told the police. "He said 'Go to hell!' and I shot him."

The dead man was a painter and interior decorator living at Coconut Grove, Fla.

Immediately after the shooting Mrs. Freckleton was disarmed by C. J. Santucci, a pedestrian. She was turned over to a traffic policeman, who locked her up at the central police station.

"Is he dead?" the woman inquired and when informed her bullet had been fatal, she demanded her powder puff.

"He wanted to get rid of me to marry another woman," she declared, "but he had another guess coming."

BODIES OF COUSINS FOUND; DUEL BLAMED

Johnson City, Tenn., September 29. John and Conway Sams, first cousins, whose bodies were found near their homes near Erwin today, probably killed each other, a coroner's jury decided this morning. Although it was believed that the men had fought a duel, authorities are holding Dewey Sams, a brother of John, on suspicion that he may have had a hand in the battle.

The bodies of the two men were found near Higgins creek, shot through the neck, which was broken, and Conway was shot through the head.

Investigation indicated, according to officials that the men died in a duel but, Dewey Sams arrested after a rifle, belonging to him, was found near the scene. Dewey is being held pending further investigation.

Hummel Quits Post.

Huntsville, Ala., September 29.—(Special.)—Oscar Hummel, street superintendent of the city of Huntsville, has tendered his resignation to the city council to take effect October 4 and will accept a position with paving contractors, who have several street and highway projects to build in this city and county.

EUBANKS MANTEL & TILE COMPANY
MANTELS
TILE FLOORS AND WALLS
45 AUBURN AVE. ATLANTA, GA.

Take It All— Or Any Part!

If you want 4,000 feet floor space in a most convenient location, you must act quickly.

You can secure all, or any part, of the well lighted, ventilated and steam heated second floor of our own building, 17 Poplar street. Come in today.

BENJAMIN D. WATKINS CO.
15 POPLAR STREET

Why Empire Coffee Is So Much Liked

Empire Coffee is a favorite with connoisseurs because of its high quality, long maintained.

The skill in selection, blending and roasting which gives this coffee its rich flavor comes from years of experience.

Time, the great tester, has put its seal of approval on this product.

Blended for People Who demand the Best
McCORD-STEWART Co.
ATLANTA · ROME
"There is nothing finer"

Verner's Lodge—Peachtree Road
Delicious Steaks, Chicken and Barbecue
Music and Dancing
Open 1 P. M. Until Midnight.
EARL BLACKWELL, Mgr. HEmlock 9116

The Ballard Make

Not a department, cut rate, or just as good for less money, but the best of everything. The best price and the best service possible, is responsible for the growth of our business—in fact, the majority of our better oculists are glad when you tell them you want Ballard to fill your glass prescription. Just ask them. We have filled their prescriptions for many years and they know how we do business. There is no use going to a first-class oculist and then have your glasses made by a second-class optician. There never was a time when the market was so flooded with imperfectly ground glasses. We are in position to take care of your wants to the limit for high-class optical service.

If you do not know us ask someone who does.

WALTER BALLARD OPTICAL CO.
105 Peachtree St. (Clock Sign) Atlanta, Ga.

FOR SALE
Flat newsprint paper suitable for small publishers and job printers. . . . The price is right.
P. O. BOX 1731 ATLANTA

RELIGIOUS SERVICES HALTED BY SHOOTING

Los Angeles, September 29.—Harry Denny was killed and a man and woman were wounded in the congregation of Second Synagogue at Clifford and Glendale boulevards here during Jewish festival services today when Sol Ostrow suddenly drew a pistol during the ceremonies and started shooting. Ostrow was captured.

After killing Denny and wounding the other two, Ostrow's pistol jammed, according to a report to the police, and he rushed from the synagogue, leaving the congregation in a panic. He was captured outside and angry worshippers threatened to mob him, but a patrolman rushed him to a receiving hospital where the bruises and cuts he received at the hands of the crowd were treated.

The two wounded were Bennie Benasty, 28, shot in the leg, and Mrs. Fannie Klein, 53, shot in the shoulder.

HUNTSVILLE ACCEPTS PAVING BOND BIDS

Huntsville, Ala., September 29.—(Special)—The city council of Huntsville has accepted the bids for the street improvement bonds to be issued for the paving of East Clinton and Locust streets. A Chattanooga firm has taken the contract for the improvement of these streets and its offer for the bonds was par. The aggregate amount of the two issues is $56,000.

MORTUARY

INFANT DIES.

Mildred L. Peeples, 18-months-old daughter of Mr. and Mrs. Joseph A. Peeples, of 11 Marietta place, died at the residence Monday. Besides her parents, she is survived by two small brothers. Funeral arrangements will be announced later by Barclay & Brandon, undertakers.

MRS. SARA A. WILSON.

Mrs. Sarah A. Wilson, 61, died Monday morning at the residence, 282 Bankhead avenue. Mrs. Wilson had lived in Atlanta for the past thirty years and was a member of the Jefferson Street Methodist church. She is survived by two sons, H. A. Owens and the Rev. W. D. Owens; a daughter, Mrs. E. L. Barber; one sister, Mrs. Beulah Shadduck, and two grandchildren, Miss Estelle Owens and Willie Owens.

LODGE NOTICES

Practically every Atlanta lodge has abandoned the use of letter notices of meetings, now using this column of The Constitution for all such notices. Every lodge member in Atlanta looks to this column for all calls and any meeting notice published in the morning has time to reach every member before night. It is the surest and the cheapest way!

A special conclave of Coeur de Lion Commandery No. 4, Knights Templar, will be held in its asylum this (Tuesday) evening, September 30, at 7:30 sharp. The Order of the Temple will be conferred and a full attendance is desired. Visiting Sir Knights are invited to meet with us. By order
BARTIS E. GOODMAN, C.
LUTHER B. STEPHENS, C. G.
JOHN W. MURRELL, Recorder.

A called communication of E. A. Minor Lodge No. 603, F. & A. M., will be held in their hall, corner Flat Shoals and Glennwood avenues, East Atlanta, this (Tuesday) evening at 7:30 o'clock. The Master's degree will be conferred. All duly qualified brethren cordially invited. Refreshments and music. By order of
J. C. STUBBS, W. M.
GEO. B. LYLE, Sec.

The ceremonial that was to be held by Kibla Temple 123, September 30, has been postponed to October 24.
JESSE W. WOOD, R. V.
B. L. OWENS, Sec.

The regular meeting of Schiller Lodge No 71, I. O. O. F., will be held this Wednesday at 8 o'clock, corner Broad and Alabama streets. the First Degree will be given. Visitors welcome.
A. H. CITRON, Noble Grand.
ALLEN TURNER, Sec.

ELKS' DANCE.

The dance committee of B. P. O. E. No. 78 will give the regular Tuesday evening dance September 30, 9 to 12. The Peerless Entertainers will furnish music. All Elks and visiting Elks and their ladies invited to attend.
WAYNE ALLEN, Chairman.

MACCABEE DANCE

Every Tuesday evening at Maccabee Temple, 217½ Peachtree street, by the Board of Control. Dick Tope Orchestra has been engaged. The public is invited.
SAM CHOMSKY, Chairman.

A BRICK HOUSE ON PONCE DE LEON AVENUE

This two-story house has 8 rooms, of which 4 are bedrooms; in addition there is a sleeping porch, two baths, furnace. This is located in the best part of Ponce de Leon avenue; has good size lot. House is in good repair. We have a price of $15,000, and can take a small home as part payment.

ADAIR REALTY & TRUST CO
HEALEY BLDG. WAL. 0100

INVESTORS
For your idle funds there is no safer or more profitable investment than safe first mortgages on Atlanta real estate.
Founded 1890
WEYMAN & CONNORS
Loans Insurance Rents
33 years without a loss
Suite 621 Grant Bldg. Phone WAl. 2162

Drawing Instruments

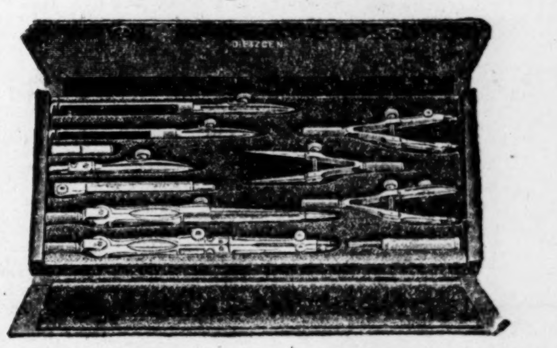

For High School and College Use, $6.30—$12.50
Foote & Davies Company
"Five Seconds From Five Points."

Loans on central business property in Atlanta, Macon and Augusta, desired for an Eastern insurance company. Most favorable terms.
W. CARROLL LATIMER, Attorney-at-Law
1509 Fourth National Bank Building
Atlanta, Ga.

ARCADE SPACE FOR RENT
One choice Main Floor Shop. Also desirable office and salesroom space. Display windows with great selling strength.
Apply Room 200 Peachtree Arcade

Alonzo Richardson & Company
CERTIFIED PUBLIC ACCOUNTANTS
1420-1425 Atlanta Trust Company Building :: Atlanta

First Mortgage Loans at 6% - 7%
Atlanta and Decatur Real Estate
On residences, business and apartment properties.
APPRAISALS MADE AND APPLICATIONS ACCEPTED HERE.
Also Second Mortgages repayable in monthly installments.
LEOPOLD J. HAAS and E. ARTHUR HAAS
1109 Fourth Nat'l Bank Bldg. Phones 5208-5209 Walnut

RESIDENTIAL LOANS
We make liberal loans at attractive rates on Atlanta homes in sums ranging from $2,000 to $20,000.
T. B. GAY COMPANY
1012 Grant Bldg. Phone WAlnut 5678

Funeral Notices

HARDIN—Mr. Jeff T. Hardin died at a local sanitarium Sunday afternoon in his 51st year. Funeral arrangements will be announced later by Hunter-Blanchard Co.

BETTIS—Mrs. Nellie Bettis died at the residence, 64 Dillon street, in her 26th year. She is survived by her husband and parents and one son, four brothers and two sisters. Funeral arrangements will be announced later by Hunter-Blanchard Co., funeral directors in charge.

GLOSSON—The friends of Mr. and Mrs. J. H. Glosson and family, Mrs. Frances Glosson, Mr. Charlie Glosson, Mr. and Mrs. Ike Glosson, Mr. Robert Glosson, Mr. and Mrs. Dock Kezil and Mr. and Mrs. R. Lee Wylis are invited to attend the funeral of Mr. J. H. Glosson this (Tuesday) morning at 11 o'clock, from Church of Christ. Interment New Hope cemetery. Harry G. Poole, funeral director.

MONCRIEF—The funeral of Mr. David E. Moncrief, of 107 McLendon avenue, who died Sunday at a local hospital, will take place this morning at 10:30 o'clock at the chapel of Awtry & Lowndes Co. Dr. Charles W. Daniel will officiate. Following gentlemen are requested to serve as pallbearers: Mr. E. LaFontain, Mr. N. F. Guyton, Mr. A. K. Thurmond, Mr. Greer Martin, Dr. C. H. Paine and Mr. Fred J. Cooledge, Jr. Interment West View.

BARFIELD—The friends of Mr. T. J. Barfield, Mrs. Mary Ballard, Mr. and Mrs. Lewis Barfield and Mr. and Mrs. Marion Barfield, of Gracey, Ky., are invited to attend the funeral of Mr. T. J. Barfield this (Tuesday) afternoon, September 30, 1924, at 2:30 o'clock, from the Palmetto Methodist church. Rev. Lucian Roper will officiate. Pallbearers selected will please assemble at the residence in Palmetto at 2 o'clock. Interment in Palmetto cemetery. A. C. Hemperley, funeral director.

GARRETT—The friends and relatives Mrs. Mary Garrett, Mr. T. C. Garrett, Mr. and Mrs. W. A. Garrett, Mr. and Mrs. S. A. Garrett, Mr. and Mrs. J. J. Hall, Mr. and Mrs. E. T. Mize, Mr. and Mrs. Joe Alverson, Mrs. Bettie Harris, of Wichita Falls, Texas; Mr. and Mrs. Tom Horton are invited to attend the funeral of Mrs. Mary Garrett this (Tuesday) morning at 10 o'clock, from the Branan Memorial church. Interment will be in Pisgah church yard. Hunter-Blanchard Co., funeral directors in charge.

KENT—The freinds of Mr. and Mrs. Claude Kent, Mr. C. O. Kent, Mr. and Mrs. T. F. Kent, Mr. B. M. Kent, Mr. and Mrs. W. M. Kent, Mr. J. B. Kent, Mr. and Mrs. W. J. Gary, Mr. and Mrs. Leonard Ellis, Miss Sussietti Kent, Miss Lura Kent, Miss Hester Kent and Miss Margaret Kent are invited to attend the funeral of Mr. Claude Kent this (Tuesday) afternoon, at 2 o'clock, from the residence, Forrest street, Riverside, Ga. Rev. Huckaby will officiate. Interment in Magnolia. Harry G. Poole, funeral director.

WILSON—The friends and relatives of Mrs. Sarah A. Wilson, Mr. and Mrs. H. A. Owens, Miss Cloey Estell Owens, Rev. and Mrs. W. D. Owens, Mr. Willie Owens, Mrs. E. L. Barber and family, Miss Nancy Owens and Mrs. Beula Shaduck are invited to attend the funeral of Mrs. Sarah A. Wilson Wednesday morning, October 1, at 9:30 o'clock, from the residence, No. 282 Bellwood avenue, Rev. L. R. Smith officiating. Interment will be in Willico church cemetery, Roswell, Ga. Greenberg & Bond Co., in charge.

ALEXANDER—Died Monday afternoon at the residence, 77 N. Warren street, Mr. Daniel Edwin Alexander, in his 50th year. He is survived by his wife; five daughters, Mrs. W. T. Morris, Mrs. H. C. Hughes, Misses Ethel, Edna and Frances Alexander; two sons, Mr. H. P. Alexander and Mr. W. L. Alexander, of Atlanta; father and mother, Mr. and Mrs. D. L. Alexander; four brothers, Mr. A. R. Alexander, Mr. J. W. Alexander, Mr. C. L. Alexander, of Burwell, Ga.; Mr. W. W. Alexander, of Dixie, Ga. Remains will be carried this (Tuesday) morning at 11 o'clock to Burwell, Ga., for funeral and interment. Awtry & Lowndes Co., funeral directors. Carrollton, Ga., papers please copy.

MORRIS—The friends and relatives of Mr. and Mrs. A. L. Morris, Mr. and Mrs. Otis J. Allen, of Greenville, S. C.; Mr. and Mrs. C. A. Vickery, of New York ctiy; Mr. Clifford Morris, Mr. and Mrs. C. B. Cannon, Mr. and Mrs. George Gould, of Wickliffe, Ohio, and Mr. W. H. Coursey are invited to attend the funeral of Mrs. A. L. Morris this (Tuesday) morning, September 30, 1924, at 10:30 o'clock, at the chapel of H. M. Patterson & Son. Rev. J. K. Redwine will officiate. Interment Hollywood cemetery. The following gentlemen will please act as pallbearers and meet at the chapel at 10:15 o'clock: Mr. Jim Coursey, Mr. Tom Coursey, Mr. Oscar Coursey, Mr. Alton Kirby, Mr. J. R. Morris, Mr. S. Ganella, Mr. Paul Duncan and Mr. E. G. Akin.

SLEDGE—The friends and relatives of Mr. James Henry Sledge, General and Mrs. William A. Wright, of Atlanta; Mr. and Mrs. Arthur Buist Bryan, of Clemson College, S. C.; Mr. and Mrs. A. Ransom Wright, Mr. and Mrs. Charles H. Phinizy, of Athens, Ga., are invited to attend the funeral of Mr. James H. Sledge this (Tuesday) morning, September 30, 1924, at 11 o'clock, from the residence, No. 99 E. Fifteenth street. The Rev. Coston J. Harrell will officiate. The remains will then be carried in the afternoon to LaGrange, Ga., for interment by Barclay & Brandon. The following gentlemen will please act as pallbearers and meet at the residence: Mr. W. T. Tuggle, of LaGrange, Ga.; Mr. Charles H. Cox, Mr. Sterling A. Cox, Jr., Mr. Albert F. Cox, Mr. John W. Cox and Mr. Sledge Adams.

Card of Thanks.

We wish to thank our many friends for the courtesies and sympathies shown us at the death of our daughter, Miss Annie Mae Howard, especially for the use of the cars and for the beautiful floral offerings.
MR. AND MRS. A. M. HOWARD.

AWTRY & LOWNDES
FUNERAL DIRECTORS
AMBULANCE SERVICE

MAGNOLIA CEMETERY

Hollingsworth
FLORAL OFFERINGS
425 Peachtree St.
PHONE IVy 6264

PROFESSIONAL CARD.

Albert Howell, Jr. Mark Bolding
P. H. Brewster W. P. Bloodworth
H. M. Dorsey Hugh Howell
Arthur Heyman Herman Heyman
Dorsey, Brewster, Howell & Heyman,
507 to 520 Connally Building, Atlanta.

C. D. Shreve, Jos. N. Crowe, Will T. Gordon
SHREVE, CROWE & GORDON
Attorneys and Counsellors at Law.
Patents, Trade-marks, Income Tax and U. S. Departmental Practice.
Fendall Bldg. Washington, D. C.